JULY 6, 1920.—[PART
and August
The Men's Store Is Conveniently Located on the Main Floor—Eighth and Hill Corner
Y. 1168

f U. S. Shi
y Ocean
ay, July 26, 192
FURNITURE
FOLEY'S
ale

The Los Angeles Times

"Roll on, until on, and on, and on."

WEDNESDAY MORNING, VOL. XXXIX. JULY 7, 1920.

LATEST MORNING EDITION

5 CENTS

VILLA SIGNS ARMISTICE; READY TO QUIT

Tammany's Support of Roosevelt Surprises Themselves

SECOND PLACE NOMINEE CHOSEN BY ACCLAMATION

Assistant Secretary of the Navy and Cousin of Rough Rider Named for Vice-President.

[BY A. P. NIGHT WIRE.]

SAN FRANCISCO, July 6.—Franklin D. Roosevelt of New York, Assistant Secretary of the Navy and cousin to the late President Theodore Roosevelt, was nominated for Vice-President today by the Democratic National Convention and became the running mate of Gov. Cox of Ohio, Democracy's choice for the Presidential nomination. The first cries of "Cox and Roosevelt" rang through the convention hall and were mixed with the shouts of the vote of acclamation by which he was nominated without a ballot.

Despite the disinclination of the Tammany organization to accept him, Roosevelt's name went over with a band-wagon movement, during which all other candidates were withdrawn.

James Hamilton Lewis of Illinois, was withdrawn early by former Gov. Dunne; Gov. Stewart of Montana announced his own withdrawal; Edward L. Doheny of California, and former Gov. Hawley of Idaho were withdrawn, and Maj.-Gen. L. D. Tyson of Tennessee in person announced that he would not be a contender, as did David R. Francis of Missouri. Nomination of W. T. Vaughn of Oregon, who had received State primary indorsement, was changed into a second for the successful nominee.

Bainbridge Colby, Secretary of State, who was considered as a candidate and refused to allow his name to be used, finally was urged to consent if he should be drafted. As it fell out, the Tammany crowd decided to accept Roosevelt, who brought to the ticket, the participation of an administration man, and Colby's name was not considered further.

MANY SECONDS.

Roosevelt was placed in nomination by Timothy L. Ansberry, a former Representative from Ohio, who sat as a Cox delegate from the District of Columbia. Seconds sprang from all parts of the convention hall and although Roose-

(Continued on Second Page.)

TAMMANY GENEROUS.

Choosing Roosevelt a Compromise.

New York Chieftains, After Naming Head of Ticket, Feel Kindly.

ARTHUR SEARS HENNING.
[EXCLUSIVE DISPATCH.]

SAN FRANCISCO, July 6.—The selection of Franklin D. Roosevelt for second place on the Democratic ticket was a consolation prize awarded by the Brennan-Murphy-Taggart combination which dictated the nomination of Gov. Cox of Ohio for President to the Wilson administration crowd that went down fighting for McAdoo and Palmer.

When the convention met at noon and proceeded to the completion of the ticket the big three looked over the field of avowed candidates for Vice-President and the paddock of dark horses and decided that they would select an eastern man identified with the administration. That choice finally narrowed down to Assistant Secretary of Agriculture Meredith, an Iowa man, at the start. Charles F. Murphy, chief of Tammany Hall, was inclined to prefer Colby and to disapprove Roosevelt, who has been fighting Tammany. Brennan and others, however, finally brought him around to Roosevelt and that settled the matter.

While these pow-wows were in progress, L. D. Tyson of Tennessee, Gov. Hawley of Idaho, Gov. Stewart of Montana, Edward L. Doheny of California and W. T. Vaughn of Oregon had been placed in nomination in speeches by their admirers, while former Gov. Dunne of Illinois presented the withdrawal" of Senator James Hamilton Lewis and Judge Rosenberger of Texas performed the same duty for former Ambassador David R. Francis. Timothy Ansbury of Washington, D. C., presented the name of Roosevelt, who had become a candidate overnight.

WITHDRAW IN HASTE.

It soon appeared, however, did it become known that the leaders had more faith in Roosevelt than the nominees of the other aspirants were turning back to the platform with their candidates, and accepted the nomination to the Assistant Secretary of the Navy. Then the name of Mr. Francis, the nominee of Roosevelt was made by acclamation.

Little interest now attaches to the nomination of the ticket by the Democratic party. It already is evident that it is hailed with acclaim by the element which is confident it will prove a powerful attraction to the anti-wets ready to join in a country-wide movement to resurrect the old light wine by electing candidates who will raise the limit on the alcoholic content of beverages and elect a President guaranteed to sign such legislation.

This is a two-edged knife, however, for William Jennings Bryan and his fellow-Democratic drys are expressing intense dissatisfaction with the witness of the ticket their party has named. Alienation of dry Democrats in the pioneer prohibition States west of the Mississippi River would be likely to offset the gains which Democratic leaders have been making in this territory from the Bull Moosers, dissatisfied with the nomination of Harding by the Republicans.

STRUGGLE PREDICTED.

The Cox and Roosevelt constitute a ticket which assures a desperate struggle between the Republicans

(Continued on Sixth Page.)

VICE-PRESIDENTIAL NOMINEE

Franklin D. Roosevelt.

Photograph taken at San Francisco during the convention and before his name had been prominently mentioned for second place on the ticket.

SAN FRANCISCO, July 6.—Elated as a boy over his nomination by acclamation today as Vice-Presidential candidate of the Democratic party, Franklin D. Roosevelt's first act on hearing the news from the convention hall was to send a telegram of greeting to Gov. Cox, the Presidential candidate.

"The sincere congratulations and warm regards of your team mate are all yours," the message said. "Will stop off on my way East to convey them to you in person."

Secretary Roosevelt said he had made no plans beyond that for his visit to Gov. Cox at Dayton. The presentation of his name to the convention came as a complete surprise and the nomination had upset all his previous plans for the summer, he said.

The Vice-Presidential candidate dined with Secretary Daniels, Admiral Rodman and officers of the Pacific Fleet aboard the flagship New Mexico tonight. He will leave for Dayton tomorrow by way of Salt Lake, Denver and Chicago and will then go to Washington to clear up matters on his desk in the Navy Department preparatory to sending his resignation to the President.

NEWS AT ROOSEVELT HOME.

[BY A. P. NIGHT WIRE.]

POUGHKEEPSIE (N. Y.) July 6. The little village of Hyde Park, birthplace and summer residence of Franklin D. Roosevelt, Assistant Secretary of the Navy and Democratic candidate for the Vice-Presidency, received quietly but with elation this evening the news that its favorite political son had been named as running mate to Gov. James M. Cox. The Associated Press carried the first news of his nomination to Mr. Roosevelt's residence.

Mrs. James Roosevelt, his mother, said she had heard nothing from her son, but expected that he would return to Washington before coming to the family home in Hyde Park, in order to clean up the business which has accumulated at his desk in the Navy Department during his absence at the convention.

Mr. Roosevelt first sprang into political prominence in 1910 when he was drafted by the Democrats of the Twenty-heighth New York Senatorial District, in an effort to defeat Senator John F. Schosser of Beacon, who was a candidate for re-election. Roosevelt was successful, rolling up a majority of 356 in the Democratic landslide which carried John A. Dix into the Governor's chair. One of the stories still told of Mr. Roosevelt's first campaign by local politicians is that he corralled the farmer vote by running on a platform which advocated uniform apple barrels.

SECRETARY IN 1912.

Mr. Roosevelt was re-elected in 1912, but resigned his seat on March 17, 1913, to accept the appointment of Assistant Secretary of the Navy. His most famous exploit in the State Senate was his leadership of the insurgents who opposed the election of William A. Sheehan to the United States Senate. After three months' deadlock, James A. O'Gorman was elected with Mr. Roosevelt's concurrence.

Since Mr. Roosevelt's appointment to the Navy Department, he has spent most of his time in Washington, returning during the summer months and on holiday trips to visit his mother. He has never relinquished his deep interest in Hyde Park, however, and is still one of its foremost citizens and one of the leading parishioners of St. James' Episcopal Church, which the Roosevelt family has attended for years. He is a frequent visitor in Poughkeepsie, and active in county Democratic councils.

RELATIVE OF ROUGH RIDER.

Mr. Roosevelt was born in Hyde Park, Jan. 30, 1882, the son of James and Sara Delano Roosevelt. He is a distant relative of Col. Theodore Roosevelt on his father's side, and of the Astor family through his mother. He attended the Greton school and was graduated from Harvard in 1904 and the Columbia Law School in 1907, being admitted to the New York bar the same year. He practiced law at first with Carter, Ledyard & Milburn of New York, and then became a member of the firm of Marvin, Hooker & Roosevelt. Mr. Roosevelt married Anna Eleanor Roosevelt, niece of the late Col. Theodore Roosevelt, and daughter of Elliott Roosevelt, March 17, 1905. They have five children.

Mr. Roosevelt divides his time when at home between his family and his interest in local affairs and tennis, for which he displays his chief sporting enthusiasm. He is extremely democratic in manner and is popular throughout the county.

In New York, Mr. Roosevelt is a member of the City, Harvard, Knickerbocker and Racket and Tennis clubs, while he is affiliated with the Army and Navy, Metropolitan and University clubs at Washington.

PALMER NAMES JUDGE FOR VIRGIN ISLANDS.

[BY A. P. NIGHT WIRE.]

CHICAGO, July 6.—Lucius J. M. Malmine, a Chicago attorney, today received notification from the office of Atty.-Gen. Palmer of his appointment as first United States District Judge of the Virgin Islands, acquired from Denmark in 1917. He will assume office on September 1.

Judge Malmine, who has practiced law in Chicago twenty-five years, was born in Norway.

LATEST MORNING :: NEWS ::

Find Sea Conspiracy

NEW YORK, July 6.—Details of an alleged conspiracy by seamen to commit wholesale robberies aboard trans-Atlantic liners on the high seas were disclosed by pier detectives in court here today at a hearing in the case of three sailors charged with stealing cloth from the steamship Belgic, which arrived here today. Detective S. J. Dunlevy testified he believed from $3,000,000 to $5,000,000 worth of merchandise had been stolen from steamships of the International Mercantile Marine during the last year by bands of organized thieves. In one instance, he testified, $50,000 worth of clothing was found hidden in the swimming pool of a liner.

Power Situation Better

SACRAMENTO, July 6.—Late rains and low temperatures have removed the dangtr of a 20 per cent power shortage this summer which had been threatened earlier in the season, State Power Administrator H. G. Butler said in an address tonight here at a banquet of the Pacific Rice Growers' Association. The shortage will not be serious except in case of accident, he statde, provided the rice growers and other users continued to conserve electric energy.

Cox Club in Bryan's Home

LINCOLN (Neb.) July 6.—Lincoln, the home of William Jennings Bryan, claims the distinction of being probably the first city in the United States to organize a Cox and Roosevelt club. Within scarcely three hours of the time when news came of the nomination of Assistant Secretary Roosevelt for Vice-President on the Democratic ticket a preliminary organization was effected with seventy-five members.

Durazzo Evacuated

LONDON, July 6.—A dispatch to the Exchange Telegraph from Rome says Durazzo has been evacuated. [A dispatch from Paris, May 21, said that Gabriele d'Annunzio had seized Durazzo, the principal seaport of Albania, and set up an administration in the town.]

Selig Sells Out

CHICAGO, July 6.—William N. Selig, a pioneer in the motion-picture production field, today sold his Chicago studios to a newly organized automobile concern. The Chicago plant, at one time the largest motion-picture establishment in the world, has been used for other purposes for some time.

CANDIDATES A SACRIFICE

No Democrat Can Win This Year.

Clever Bit of Political Strategy is Used to Gain the Ends Wanted.

Federal Brigade Between the Devil and Deep Sea on Turn Affairs Took.

BY S. FRED HOGUE,
"Times" Special Editorial Writer.
[EXCLUSIVE DISPATCH.]

SAN FRANCISCO, July 6.—"No Democrat can win this year. Let's give it to the candidate who wants it." With this argument the Palmer leaders threw sixty-eight Pennsylvania votes to Cox early this morning, and with them the nomination. Roosevelt was selected this afternoon because he is from New York and because his name might cause some to confuse him with the son of the great Rough Rider.

Tonight the Democratic National Committee is selecting the pall-bearers.

The Tammany Special left San Francisco this afternoon with the old Tiger licking his chops. The nomination of Cox in a convention that was distinctly hostile is one of the cleverest bits of political strategy in the history of American politics.

SURPRISE IS SPRUNG.

No one on the outside believed an hour before the nomination was made that Cox had a chance. On the thirty-fifth ballot he received ninety-two votes less than on the fifteenth ballot. Nine ballots later he had doubled his vote and was the convention nominee.

If the delegates had been voting their convictions such a reversal of form would not have been possible; for nothing had occurred in that last hour to change the opinion of any delegate.

But, during that hour, while Bryan was strutting about the anteroom and telling the newspaper men that "The worshipers of idols have fallen out," that little meeting of leaders which I forecast Sunday night had taken place in an obscure wing of the convention hall and the deal was made to put Cox over.

The delegates were not aware of it. But it is not the place of the delegates to a Democratic convention to know.

"Theres not to make reply.

"Theirs not to reason why."

Theirs is but to sit quietly in their seats until ordered to take part in a demonstration, and to vote when and as they are directed.

OLD BIRDS WAITED.

It required more than forty ballots to bring the delegates to that state of submission, but the leaders are wise old birds, who know how to wait.

Today the Federal brigade is about as happy as a man who has missed his train, and their language is equally explosive. Carter Glass didn't even give them a chance to clamber aboard. He left them plugging away for the crown prince after the deal had been made to put Cox over.

John Elliott was still trying on the forty-fourth ballot to keep his six Western States in line for McAdoo. The thirteen McAdoo supporters in the California delegation stuck to their trench and the Cox tank crashed over them.

I heard numbers of Federal office-holders today accusing Glass of treason. But Senator Glass is a practical man. He was not looking after the interests of the Federal brigade, but of those of Senator Glass.

NURSING WOUNDS NOW.

I am wondering, however, how much work those Federal brigaders are going to do for the ticket. They are going away from San Francisco crushed and bleeding. I look to see most of them devoting the rest of the campaign to nursing their wounds and looking out for soft places to light when they are turned out by the new administration.

If Cox by any mischance should win they would still have to walk the plank, for the patronage will be controlled by Duffey, Murphy, Taggart and Moore. By the time the camp followers of those four are provided for nothing will be left for the members of the old Federal brigade.

I learned during the last day of the convention why Murphy, Duffey and Taggert were so uncompromisingly opposed to McAdoo. While the crown prince was in charge of the treasury and the railroads he ignored New York, Pennsylvania and Indiana in his patronage distributions, and gave little to Ohio.

They fought him to get revenge. Since they have won they will not be inclined to surrender the fruits of their victory.

Bryan's plight is protesque. He

(Continued on Third Page.)

ULTIMATUM IS GIVEN.

Lloyd George Final Demands at Spa.

Asserts He Doesn't Believe Germans Intend to Execute Treaty.

Expect That Berlin Delegation Will Offer a New Plan.

[BY CABLE AND ASSOCIATED PRESS.]

SPA (Belgium) July 6.—Whether the conference on the peace treaty breaks up tomorrow depends upon whether the Germans present a plan for disarmament, the immediate reduction of the German army from 200,000 to 100,000 men and the surrender of upwards of 1,500,000 rifles in the hands of the people, as well as other arms.

Premier Lloyd George, speaking for the Allied governments at today's session, presented what may be called an ultimatum but which Dr. Simons, the German Foreign Minister, termed "a very positive demand."

The German Ministers are in session tonight at a villa three miles from Spa, which is picketed by gendarmes. Another meeting of the Germans will be held tomorrow. Dr. Simons said to the Associated Press this evening:

"We do not yet know what we will do. The situation is too serious for me to make a comment on it. I would rather you did not press me."

The impression among observers is that the Germans will present a plan. The German delegates do not appear unwilling for their people to see how difficult the position is.

The most dramatic moment of the session was when Premier Lloyd George said: "I do not believe that the Germans intend to execute the treaty."

The German Foreign Minister immediately interrupted, saying: "You have no right to make any such remark. We are trying to execute the treaty."

Chancellor Fehrenbach, invoking the name of the Creator, cried: "We are loyally trying to execute the treaty."

PARIS PRESS SATISFIED.

[BY CABLE AND ASSOCIATED PRESS.]

PARIS, July 6.—The Paris newspapers express satisfaction today that the Allied representatives at the Spa refused the demand of Konstantin Fehrenbach, the German Chancellor, that economic questions be considered before disarmament. They believe the German move was premeditated and say it constituted a blunder which has strengthened the Allies' hands.

CONSTANTINOPLE, July 1 (Delayed in Transmission.)—Bombardment of the great mosque at Brussa and destruction of the town by airplane attacks are threatened in an ultimatum received by the Governor of Brussa from Vice-Admiral De Robeck, British high commissioner at Constantinople, who has been in charge of British landing parties along the coast of the Sea of Marmora.

Nationalist forces have attacked territory occupied by British on the Sea of Marmora, Admiral De Robeck said.

BELFAST, July 6.—A battery of artillery arrived here today and proceeded to the Victoria barracks.

OFFER SWISS BONDS.

[BY A. P. NIGHT WIRE.]

NEW YORK, July 6.—An American banking syndicate which has been negotiating a $25,000,000 loan to Switzerland today announced its completion and the details of its terms by which a new issue of Swiss government twenty-year bonds are being offered in this country at par and interest.

The bonds, maturing July 1, 1940, are declared to be noncallable until 1930, after which they will be callable at 105 and interest, through operation of an annual sinking fund of $1,000,000.

The proceeds of the loan are to be used in the United States as part of a program for gradual electrification of the Swiss government railway, it was stated. The bonds bear 8 per cent interest.

NEW RECORD IS SET FOR ROAD CONTRACTS.

[BY A. P. NIGHT WIRE.]

PHOENIX, July 6.—What was said to be the largest single road construction contract ever awarded in the United States was let in Texas to a local firm, according to word received here today from Ranger.

The contract calls for construction of 150 miles of hard surfaced roads and fifty miles of graded roads in Eastland county, under a bond issue of $4,500,000.

NOTED BANDIT SAYS HE WILL SURRENDER AND STOP OUTRAGES

[BY A. P. NIGHT WIRE.]

EL PASO, July 6.—A dispatch to the El Paso Times from its correspondent in Torreon, Mex., says Francisco Villa has signed an armistice and agreed to cease attacks on trains, garrisons or towns.

The rebel chieftain also has agreed to surrender under certain conditions to be approved by Provisional President De La Huerta. The armistice was negotiated by Elias L. Torres, who left El Paso two weeks ago for Villa's camp in the mountains near Saucillo, Chih. Torres, who is in Torreon, en route to Mexico City, authorized the announcement that an agreement had been entered into whereby Villa suspends all operations until July 15, and further agreement that Villa will surrender when his terms and conditions are approved in writing by Provisional President De La Huerta and Gens. Elias Calles, Alvaro Obregon and Benjamin Hill.

Torres, who represents the provisional government, carries a letter from Villa and says the latter informed him that he had no personal political ambitions and has no intention of interfering with the civil government either in Chihuahua or Mexico City, and further that he recognizes De La Huerta as provisional President of Mexico.

The conference, according to Torres, was attended by all the provisional Villa lieutenants, and the agreement to surrender was reached after an open discussion of the terms. The signing of the armistice, Torres says, was the signal for cheers for Obregon and De La Huerta.

MOB BURNS NEGROES AT THE STAKE.

Brothers Lynched in Paris, Tex., Following Murder of Landlord and His Son.

[BY A. P. NIGHT WIRE.]

PARIS, July 6.—Irving and Herman Arthur, negroes, 19 and 28 years old, brothers, who, last Friday shot and killed their landlord, J. H. Hodges, and his son, William, on the latter's place northeast of Paris, Tex., were burned at a stake here tonight.

The negroes were captured by Lamar county officers and a posse last night at Valiant, Okla., and were brought here and placed in jail this afternoon. It was thought that there would be no trouble, but later in the day a crowd gathered, quickly increased and finally stormed the jail, on the top floor of the Courthouse, breaking down the iron outer door, and took the negroes.

There was no disorder except the yelling of the crowd as the negroes were brought out. The prisoners were taken directly to the fair grounds north of the city where a stake and fuel had been prepared. There they were burned. The affair was over an hour and a half after the negroes had been taken.

IDABEL (Okla.) July 6.—J. W. Dewitt, Sheriff of McCurtain county, Oklahoma, tonight quoted Sheriff C. D. Clarkson of Paris, Tex., as declaring one of the two negroes burned at Paris tonight was "not the right one," and he was doubtful whether the "other was the right party." The Paris Sheriff went on into Arkansas tonight on the trail of the two negroes he believed killed the Texas farmer and his son.

COBB LOOKS FROM AFAR.

Sends Astral Self Toward the East.

Humorist, in Fancy, Goes Out and Takes a Look at Men Who Are Interested.

BY IRVIN S. COBB.
[EXCLUSIVE DISPATCH.]

SAN FRANCISCO, July 6.—This isn't at all the sort of a yarn I had expected to write today. It was to have been a figurative sort of yarn; kind of a peep into the future, as it were. It was to have been signed by the great grandson of I. Cobb, Esq., and it was to have dealt in a broad fanciful way with the taking of the nine thousand four hundred and forty-seventh ballot by the Democrats.

But now, in view of developments occurring at an early hour of this morning, I am constrained briefly to deal with such uncongenial things as facts instead of being left free to let my imagination run.

Whenever possible in these dispatches, I have endeavored to avoid facts, finding them cramping to one's style and often interfering seriously with one's finished daily product by being so widely at variance with my detailed accounts of the proceedings. Still, if the Democrats will suddenly change their minds and bust up a show which threatened to run here as a No. 2 road company until fall, it devolves upon a conscientious reporter to pay a little attention to things as they are, rather than to things as they might have been.

"MY ASTRAL SELF."

Even so, at the very moment when the delegates were signifying their belief that if you want to lick an editor from Ohio why, the person to lick him with is an editor from Ohio, I was projecting my astral self elsewhere with a view to observing the reactions of this action upon persons many miles away from here.

In the peaceful Buckeye village of Marion I saw a gentleman who, even in his nightie, resembles a composite picture of all the statesmen we've had from Henry Clay to William McKinley—(that is to say, resembles them on the outside—standing up from his bed to receive the tidings over the telephone.

In my mind's eye I saw an expression of slight concern flit athwart his mobile countenance, and in my mind's ear heard him mutter to himself that, while it was fitting that Ohio should be the mother of Presidents, still, there was much to be said in favor of birth control, and that, in these matters a little rational restraint might be an admirable attribute. And I wondered whether their candidate wouldn't be just a trifle cross at the breakfast table, complaining, may

(Continued on Sixth Page.)

COX APPROVES ROOSEVELT

Democratic Nominee Favors an Intensive Speaking Campaign.

[BY A. P. NIGHT WIRE.]

DAYTON (O.) July 6.—Gov. James M. Cox, Democratic Presidential nominee, tonight expressed his approval of Franklin D. Roosevelt as his running mate in the coming election. A telegram of congratulation sent by Gov. Cox to Mr. Roosevelt late this afternoon said: "Please accept my earnest congratulations over the honor that has come to you. I am very much delighted that we are associated together in the contest."

In discussing Roosevelt, Gov. Cox characterized him as a very vigorous, upstanding, courageous and progressive Democrat.

"Mr. Roosevelt's speech before the national committee in Chicago last winter made a very strong impression," said the Governor. "He spoke in Dayton last winter on Americanization and his address at that time was very favorably commented upon all over the country. His service in Washington has give him a wide experience and acquaintanceship."

The Governor added that Roosevelt was a very good stumper.

Gov. Cox tonight wired Edward H. Moore, his campaign manager at San Francisco, saying:

"Rarely, if ever, has the magnificent fight which you have made

Harding Favorite in Wall Street Betting Odds.

[EXCLUSIVE DISPATCH.]

NEW YORK, July 6.—Odds of two to one on Senator Harding were offered in Wall street today immediately following the nomination of Gov. Cox. There were no takers for money offered at these figures by James W. Ball and Fred Schum.

Schum also offered $5000 at even money that Cox will carry Ohio, and $1000 against $2000 that the Democrats will carry California.

(Continued on Fifth Page.)

Two Ohio Publishers to Contest for the Presidency of the Nation.

ROOSEVELT FOR SECOND PLACE

Assistant Secretary of Navy Gets Nomination.

Chosen by Acclamation Despite Tammany Fight.

New York Man to be Cox's Running Mate.

(Continued from First Page.)

velt was not formally nominated until well after the business of nominations was taken up, there was not any doubt about it, and never at any time was there any opposition.

The seconding of his nomination by Gov. Smith of New York from the Tammany delegation clinched it.

Senator Robinson, of Arkansas, permanent chairman of the convention, was appointed chairman of the committee to notify Gov. Cox of his nomination, and Chairman Homer S. Cummings of the Democratic National Committee, was appointed chairman of the committee to notify Roosevelt.

After its tumultuous session of forty-four ballots, the convention reassembled at noon to finish its work. There was at first a delay utilized by the Cox managers to hear from the Governor about his wishes on the Vice-Presidential nomination. E. H. Moore of Youngstown, O., who managed the Governor's fight, let it be known that Cox was willing to leave the selection of his running mate to the convention. With that the forces easily and quickly coalesced, and after Roosevelt's nomination, applauded an appreciation of him by his chief, Secretary Josephus S. Daniels.

THANKS TO BAY CITY.

During the closing moments of the convention the usual formal resolutions affecting the national committee and the convention organization were adopted with a resolution expressing the thanks and appreciation of the convention to the city of San Francisco.

President Wilson tonight sent Franklin D. Roosevelt, assistant Secretary of the Navy, who was nominated for Vice-President by the Democratic National Convention today, the following telegram:

"Please accept my warm congratulations and good wishes."

Ohio Governor, Now Democratic Nominee, Has Home Near Dayton.

Nominee and wife at "Trailsend."

The Nominee.

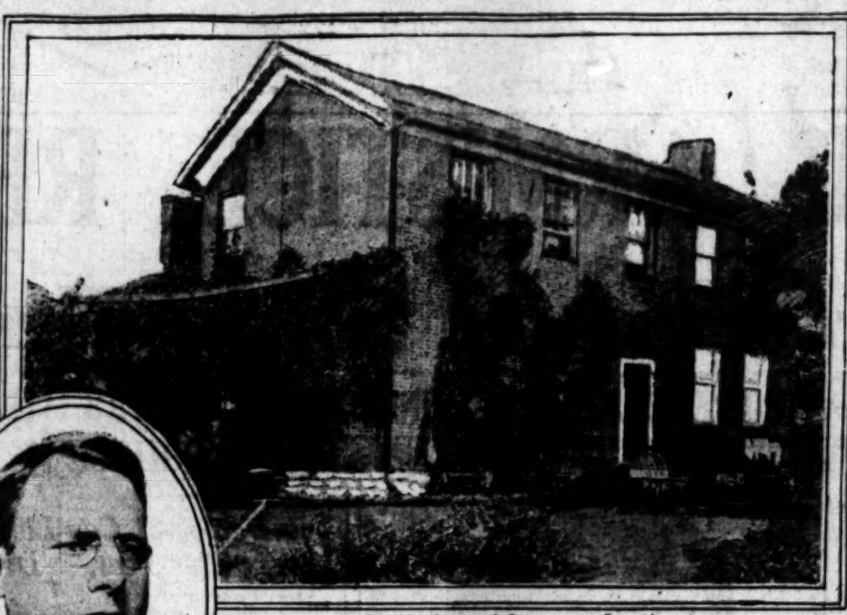

Birthplace of Democratic Nominee.

"Trailsend," present home of Gov. and Mrs. Cox, near Dayton, Ohio.

Dayton News Building, owned by Gov. Cox, where nomination news was received.

Clairvoyant is Allowed Claim for Finding Body

[BY A. P. NIGHT WIRE.]

CHAMPAIGN (Ill.) July 6.—The Board of Supervisors of Champaign County has allowed a claim of $50 for the services of a clairvoyant in locating the body of Raymond Geske, a boy who was drowned six weeks ago.

According to Supervisor Clarence Toll, the clairvoyant told him and three others the body had drifted under two bridges and that the head was fast in a barrel. The body was found within two feet of where the medium had designated and the head was fast in a tub.

PRINCE UNHURT IN WRECK.

[BY CABLE AND ASSOCIATED PRESS.]

LONDON, July 6.—Albert Edward, Prince of Wales, emerged unscathed and smiling through the window of an overturned car when his train was wrecked yesterday, says a dispatch from Perth, Australia, to the London Times. Some members of the Prince's staff received bruises of a slight nature.

Quarrel Leads to Pistol Duel; Both Are Slain.

[BY A. P. NIGHT WIRE.]

SPARTANBURG (S.C.) July 6.—In a pistol duel here tonight, William P. Cooper, a blacksmith, and Owar Godfrey, a horse trader, killed each other.

Each man emptied the six chambers of his weapon. When the police arrived, Cooper was dead and Godfrey, though dying, was still snapping his empty gun at the body of the dead man.

The cause of the fatal quarrel has not been learned.

FEVER EPIDEMIC RECEDING.

[BY A. P. NIGHT WIRE.]

WASHINGTON, July 6.—Marked improvement in the yellow fever situation in Salvador was reported today in an official dispatch received by the Salvadorean Legation.

Gov. Cox and son planting a Buckeye on Ohio state capitol grounds.

Trailsend, Home of Gov. Cox,

Is just outside the city of Dayton, and it is in this locality that the Governor is best known. He is the owner and publisher of the Dayton News. Senator Harding, Republican nominee, lives in the near-by town of Marion, and is owner and publisher of the Marion Star. It is now being remarked that two things seem certain—that an Ohioan is to be the next occupant of the White House, and that he is to be a newspaper publisher.

COX RECEIVES NEWS IN HIS NEWSPAPER OFFICE.

Democratic Nominee Had Waited All Night for Final Word; Many Messages of Congratulation.

[BY A. P. DAY WIRE.]

DAYTON (O.) July 6.—Gov. James M. Cox today sent a telegram to the Democratic National Convention at San Francisco announcing he would accept the Presidential nomination and thanking the delegations for their action.

Gov. Cox received the news of his nomination in his newspaper office, the Dayton News, surrounded by fellow-newspaper workers and a few relatives and intimate friends.

When the Associated Press wires flashed the news of his nomination, his first act was to cross the room and kiss his wife. He then left the building, walked a few blocks to the home to his closest personal friend, John A. McMahon, 57 years old, dean of Dayton lawyers, to whom he wished personally to give the news.

Mrs. Cox was highly elated over the nomination of her husband and immediately sent a telegram to her father, Thomas P. Blair of Chicago.

Gov. Cox visited the grave of his mother this morning. His mother, Mrs. Gilbert Cox, died at the age of 85, several years ago. She lived to see him inaugurated Governor for a first term.

Most Daytonians were in bed when the flash came announcing that Gov. Cox had been nominated on the forty-fourth ballot. The honor conferred upon Gov. Cox was the talk of the town as soon as the news became known. Groups of men and women stood on street corners here and there and enthusiastically discussed the event and read the latest editions of the newspapers eagerly.

Soon after the news of his nomination was received, Gov. and Mrs. Cox, who had remained up all night receiving returns, left for their home, Trail's End, near Dayton. The Governor expected to take a brief rest and then return to his newspaper office.

HOME TOWN CELEBRATION.

Gov. Cox was to go to Middletown, O., tonight to receive the congratulations of home folks there with whom he attended school and worked when a young man.

The Governor will address his fellow-townsmen, most of whom he can call by their first names, at a town mass meeting at 8:30 o'clock. He will motor there from Dayton with friends.

Long before noon today friends from Middletown came to Dayton to personally request the presence of the Governor at the jollification meeting tonight. They called at his home after having spent most of the morning hours ringing bells and blowing whistles in celebration of the Governor's nomination.

Some of the delegation were from Jacksonburg, O., where the Governor was born, fifty years ago. Jacksonburg is only three miles from Middletown.

The Democratic nominee began his newspaper career in Middletown as a newsboy, later working as a printer's devil and teaching night school. It was there he met Congressman Paul Sorg, the tobacco king, who at the time was a member of the Middletown Board of Education.

Later Mr. Cox became private secretary to Sorg.

During the morning meetings were held by officials of the Dayton Chamber of Commerce, who let it become known they were planning a huge jollification meeting late today or tonight.

SUPPORT OF PRINTERS.

When the Governor arrived at his newspaper office he was presented with resolutions of congratulations from the printers working on the paper.

The resolutions pledged united support and continued:

"We recognize the fact that you have come from the ranks of the workers and therefore are in every way able to understand the needs and requirements of the man who toils."

In the composing-room congratulations were extended by the printers following their noon hour. Other employees of the News extended formal congratulations through an editorial appearing in today's issue.

Before leaving for home after the convention adjourned early this morning the Governor shook hands with each employee about the plant.

Among the first of the hundreds upon hundreds of telegrams of congratulations received here today was one from Senator Harding, the Republican Presidential nominee, Senator Harding wired:

"I recall a much remarked cartoon which portrayed you and me as newsboys contending for White House delivery. It seems to have been prophetic. As an Ohioan and a fellow-publisher, I congratulate you on your notable victory."

Telegrams were arriving so fast that several clerks were kept busy opening them. No attempt was made to answer them immediately.

MESSAGE FROM WILSON.

[BY A. P. DAY WIRE.]

COLUMBUS (O.) July 6.—President Wilson's telegram of congratulations was among the first of 100 or more received this morning at the Ohio executive offices.

The message from the White House read:

"Please accept my hearty congratulations and cordial best wishes."

"WOODROW WILSON."

There were dozens from San Francisco including one from Joseph T. Robinson, convention chairman; one signed "the Georgia delegation," another from C. H. Watson, chairman of the West Virginia delegation and from Gov. S. V. Stewart of Montana, pledging heartiest support; one from W. J. Cochran, director of publicity for the Democratic National Committee at San Francisco, reading "The magnificent way in which your nomination was won in good tempered contest presages great victory in November."

A wire from the Democratic State Central Committee of California pledged "enthusiastic support" and promised "California for Cox in November."

WASHINGTON, July 6.—President Wilson got word of the nomination of Gov. Cox at 8 o'clock this morning and immediately wrote his message of congratulation on an office scratch pad with a pencil. It was sent to the executive offices and expedited to the party nominee.

Officials said it was not likely that Mr. Wilson would issue a statement on the work of the convention at this time.

EDWARDS OFFERS SERVICES.

[BY A. P. DAY WIRE.]

JERSEY CITY (N. J.) July 6.—Gov. Edwards of New Jersey today sent a message of congratulations to Gov. Cox of Ohio, Democratic nominee. The message read:

"Sincere congratulations. Your nomination is well deserved, and spells success."

Commenting on the nomination, Gov. Edwards said:

"I think it is a fine nomination. I think he will win. It is the best the convention could have done. I shall do all I can to help elect Gov. Cox. New Jersey gave him twenty-eight votes."

Asked if he would speak for Gov. Cox during the campaign, Gov. Edwards replied:

"I am not a stump speaker, but Gov. Cox will command the united support of the Democratic party."

Gov. Edwards declared he could not consider the Vice-Presidential nomination if it were offered him.

LONDON, July 6.—Ambassador John W. Davis, when informed of the nomination of James M. Cox of Ohio, sent the following message to Gov. Cox:

"My hearty congratulations upon your nomination. You can and will lead the party to a well deserved victory."

EVERY MORNING IN THE YEAR. Los Angeles Times DAILY [illegible] DECREASE
The Times Building, First and Broadway
$1.05 per Month { DELIVERED BY CARRIER. } Single Copies: Daily, 5 Cents; Sunday, 10 Cents.
By Mail, in Postal Zones 1 to 4, including California, Arizona, Nevada, Utah, New Mexico, Oregon, Washington, Yearly, $12.60; Monthly, $1.05. In Zone 5, including Colorado, Idaho, Montana, [illegible] Yearly, $18.00; Monthly $1.50. In Zones 6, 7 and 8 [illegible] States, Canada and Mexico, Yearly, $18.00; Monthly, $1.50. POSTAGE PREPAID.
Entered as second class matter, December 4, 1881, at the Postoffice at Los Angeles, Cal., under the Act of March 3, 1879.
WEDNESDAY MORNING, JULY 7, 1920. Vol. XXXIX. No. [illegible]

THE BALLOT BATTLE.

[BY A. P. DAY WIRE.]

SAN FRANCISCO, July 6.—Of the forty-four ballots by the Democratic National Convention two were taken last Friday night; fourteen at the first session Saturday and six at the Saturday night session. There were twenty-two recorded yesterday, fourteen at the all-day session and eight last night.

Cox began the slant with 134 on the first ballot and climbed steadily until the fifteenth when he had 468½. His lowest vote after that was on the thirty-fifth, the first taken at last night's session when it fell to 376½.

A curious thing in the voting for McAdoo was that he received 266 on the first ballot, the lowest cast for him, and 266½ on the last ballot. His high water mark was 467 on the fortieth ballot. At that time Cox had 450.

Palmer opened with 256 votes, his highest vote was 367½ on the seventh ballot.

A summary of the three leaders in the voting yesterday and last night is as follows:

Ballot—	Cox.	McAdoo.	Palmer.
29th	425	264½	256
34th	430	264½	256
35th	430	264½	256
37th	434½	264½	256
38th	434½	264½	256
39th	434½	264½	256
40th	434½	264½	256
41st	434½	264½	256
42nd	450½	264½	256
43rd	450½	264½	256
44th	450½	264½	256
45th	450½	264½	256
46th	450½	264½	256
47th	450½	264½	256
48th	450½	264½	256
49th	450½	264½	256
50th	450½	264½	256
51st	450½	264½	256
52nd	450½	264½	256
53rd	450½	264½	256
54th	468½	264½	256

GRONNA IS BEHIND IN INCOMPLETE RETURNS.

NONPARTISAN CANDIDATE FOR GOVERNOR IS LEADING IN PARTIAL COUNT.

[EXCLUSIVE DISPATCH.]

MINNEAPOLIS, July 6.—Incomplete returns from the primary election in North Dakota indicate that Lynn J. Frazer, Nonpartisan, may have a majority for the Republican gubernatorial nomination over William Langer, independent candidate.

The nomination of Dr. E. F. Ladd, president of the Agricultural College, for United States Senator to succeed A. J. Gronna, who was a candidate to succeed himself also is apparent on the figures at hand.

Returns from 1737 precincts out of 2064 in the State from last Wednesday's primary gave Ladd, Nonpartisan League, 46,319 and Gronna, 45,717.

Two serious upsets for the Nonpartisan League have been brought to light. In the first North Dakota Congressional District John M. Baer, league candidate, has been defeated by O. B. Burtness, while in the second North Dakota District George W. Young has been nominated to succeed himself in opposition to Thomas Pendray, Nonpartisan League. Young has a majority of approximately 2300, while Burtness has a majority of approximately 2066.

The situation on the State ticket has developed interesting features with the possibility of turnovers that may result in a split ticket in the fall election. Thomas Hall, candidate for Secretary of State against J. I. Cahill has 24,409, and Cahill has 24,262, a majority for Hall of 4197.

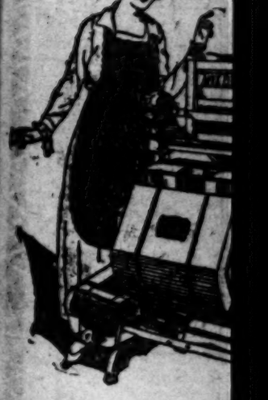

A wide range of stout suits. Every [illegible] fully selected stock guarantee of satisf[illegible]

Our patron[illegible] values that [illegible] good will, w[illegible] many years.

PALM BEACH SUITS AT $20

OUTFIT

We must make room fo[illegible] as they have begun to a[illegible] slightly used new machi[illegible]

Prices that w[illegible]

Included among the[illegible]

Here is your chan[illegible] money on Vacuum[illegible] SIMPLEX, OHIO-TOE[illegible] PREMIER, APEX, SWE[illegible] HOOVER

Special cut on all d[illegible] ing sweepers this w[illegible]

For Quick Cas[illegible]

CASH or TERMS

A[illegible]

Bet[illegible]

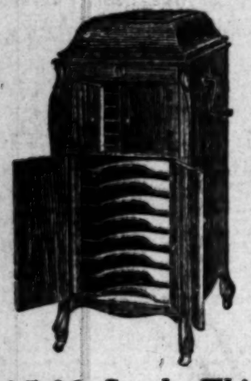

Victrola XI $150

$15.00 Sends This Genuine Victrola and Records to Your Home Today

Pay $10.00 Monthly on Balance

This delightful Victrola, medium in size and price, but wonderful in tonal characteristics, is considered by many dealers to represent the maximum value per dollar and the logical style to buy.

For the first time in months we are able to offer them in any quantity. The special terms above should cause you to act promptly.

About records—we will open a 30-day account with each purchaser and send your selection with the Victrola. Lay hold of Happiness today!

Your Name .....

and Address .....

Will Bring Literature.

416-418 SOUTH BROADWAY

PIANOS PLAYER-PIANOS MUSIC — The Wiley B. Allen Co. — TALKING MACHINES RECORDS

MASON AND HAMLIN PIANOS

OTHER STORES: SAN FRANCISCO, OAKLAND, FRESNO, SAN DIEGO, SAN JOSE, SACRAMENTO, PORTLAND, ORE.

GROWTH OF THE SECURITY TRUST & SAVINGS BANK

SAVINGS COMMERCIAL TRUST

MEMBER FEDERAL RESERVE SYSTEM

STATEMENT
June 30, 1920

RESOURCES		LIABILITIES	
Loans and Discounts	$51,257,292.59	Capital	$3,150,000.00
U. S. Bonds and Certificates	5,891,332.73	Surplus	1,850,000.00
Other Bonds	16,912,145.62	Undivided Profits	1,209,940.37
Federal Reserve Bank Stock	127,500.00	Interest Collected, not earned	241,995.26
Real Estate	149,310.84	Letters of Credit and Acceptances	130,588.75
Bank Premises	1,514,969.51	DEPOSITS	$88,269,311.08
Furniture and Fixtures	310,000.00		
Safe Deposit Vaults	200,000.00		
Customers' Letters of Credit and Acceptances	117,600.00		
Cash on hand and in Banks	18,371,684.17		
	$94,851,835.46		$94,851,835.46

Deposits, June 30, 1919	$58,356,987.54
Deposits, June 30, 1920	$88,269,311.08
GROWTH . .	$29,912,323.54

Total Number Deposit Accounts June 30, 1919	96,176
June 30, 1920	116,812
GROWTH	20,636

To the owners of these 116,000 Deposit Accounts, this Bank paid Interest for the year Ended June 30,

$2,055,465.35

OLDEST AND LARGEST SAVINGS BANK IN SOUTHERN CALIFORNIA

Main Bank, Fifth and Spring

Equitable Branch, First and Spring — Hollywood Branch, Hollywood and Cahuenga

ngeles Times DAILY FOUNDED DECEMBER 4, 1881
...ding, First and Broadway
...VERED BY { Single Copies: Daily, 5 Cents; Sunday, 10 Cents. Everywhere ...ding California, Arizona, Nevada, Utah, Yuma ...uding Colorado, Idaho, Montana, New Mexico ...nthly $1.50. In Zones 6, 7 and 8, beyond ... $1.50; Monthly, $1.50. POSTAGE PREPAID
...er 6, 1881, at the Postoffice at Los Angeles, Cal. ...Act of March 3, 1879.
...Y 7, 1920. Vol. XXXIX. No. 218.

...LOT BATTLE.

...P. DAY WIRE.]

Palmer opened with 256 votes. His highest vote was 267½ on the seventh ballot.

A summary of the three leaders in the voting yesterday and last night is as follows:

Ballot—	Cox.	McAdoo.	Palmer.
29th	425	364½	111
30th	424	364½	111
31st	424	364½	111
32d	424½	364½	111
33d	424½	364½	111
34th	424½	364½	111
35th	424½	364½	111
36th	424½	364½	111
37th	424½	364½	111
38th	424½	364½	111
39th	424½	364½	111
40th	424½	364½	111
41st	424½	364½	111
42d	424½	364½	111
43d	424½	364½	111
44th	424½	364½	111
45th	424½	364½	111
46th	424½	364½	111
47th	424½	364½	111
48th	424½	364½	111
49th	424½	364½	111
50th	424½	364½	111
51st	424½	364½	111
52d	424½	364½	111
53d	424½	364½	111
54th	424½	364½	111
55th	424½	364½	111
56th	424½	364½	111
57th	424½	364½	111
58th	424½	364½	111
59th	424½	364½	111
60th	424½	364½	111
61st	424½	364½	111
62d	424½	364½	111
63d	424½	364½	111
64th	424½	364½	111
65th	424½	364½	111
66th	424½	364½	111
67th	424½	364½	111
68th	424½	364½	111
69th	424½	364½	111
70th	424½	364½	111
71st	424½	364½	111
72d	424½	364½	111
73d	424½	364½	111
74th	424½	364½	111
75th	424½	364½	111
76th	424½	364½	111
77th	424½	364½	111
78th	424½	364½	111
79th	424½	364½	111
80th	424½	364½	111
81st	424½	364½	111
82d	424½	364½	111
83d	424½	364½	111
84th	424½	364½	111
85th	424½	364½	111
86th	424½	364½	111
87th	424½	364½	111
88th	424½	364½	111
89th	424½	364½	111
90th	424½	364½	111
91st	424½	364½	111
92d	424½	364½	111
93d	424½	364½	111
94th	424½	364½	111
95th	424½	364½	111
96th	424½	364½	111
97th	424½	364½	111
98th	424½	364½	111
99th	424½	364½	111
100th	424½	364½	111
101st	424½	364½	111
102d	424½	364½	111
103d	424½	364½	111
104th	424½	364½	111
105th	424½	364½	111
106th	424½	364½	111
107th	424½	364½	111
108th	424½	364½	111
109th	424½	364½	111
110th	424½	364½	111
111th	424½	364½	111
112th	424½	364½	111
113th	424½	364½	111
114th	424½	364½	111
115th	424½	364½	111
116th	424½	364½	111
117th	424½	364½	111
118th	424½	364½	111
119th	424½	364½	111
120th	424½	364½	111
121st	424½	364½	111
122d	424½	364½	111
123d	424½	364½	111
124th	424½	364½	111
125th	424½	364½	111
126th	424½	364½	111
127th	424½	364½	111
128th	424½	364½	111
129th	424½	364½	111
130th	424½	364½	111
131st	424½	364½	111
132d	424½	364½	111
133d	424½	364½	111
134th	424½	364½	111
135th	424½	364½	111
136th	424½	364½	111
137th	424½	364½	111
138th	424½	364½	111
139th	424½	364½	111
140th	424½	364½	111
141st	424½	364½	111
142d	424½	364½	111
143d	424½	364½	111
144th	424½	364½	111
145th	424½	364½	111
146th	424½	364½	111
147th	424½	364½	111
148th	424½	364½	111
149th	424½	364½	111
150th	424½	364½	111
151st	424½	364½	111
152d	424½	364½	111
153d	424½	364½	111
154th	424½	364½	111
155th	424½	364½	111
156th	424½	364½	111
157th	424½	364½	111
158th	424½	364½	111
159th	424½	364½	111
160th	424½	364½	111
161st	424½	364½	111
162d	424½	364½	111
163d	424½	364½	111
164th	424½	364½	111
165th	424½	364½	111
166th	424½	364½	111
167th	424½	364½	111
168th	424½	364½	111
169th	424½	364½	111
170th	424½	364½	111
171st	424½	364½	111
172d	424½	364½	111
173d	424½	364½	111
174th	424½	364½	111
175th	424½	364½	111
176th	424½	364½	111
177th	424½	364½	111
178th	424½	364½	111
179th	424½	364½	111
180th	424½	364½	111
181st	424½	364½	111
182d	424½	364½	111
183d	424½	364½	111
184th	424½	364½	111
185th	424½	364½	111
186th	424½	364½	111
187th	424½	364½	111
188th	424½	364½	111
189th	424½	364½	111
190th	424½	364½	111
191st	424½	364½	111
192d	424½	364½	111
193d	424½	364½	111
194th	424½	364½	111
195th	424½	364½	111
196th	424½	364½	111
197th	424½	364½	111
198th	424½	364½	111
199th	424½	364½	111
200th	424½	364½	111
201st	424½	364½	111
202d	424½	364½	111
203d	424½	364½	111
204th	424½	364½	111
205th	424½	364½	111
206th	424½	364½	111
207th	424½	364½	111
208th	424½	364½	111
209th	424½	364½	111
210th	424½	364½	111
211th	424½	364½	111
212th	424½	364½	111
213th	424½	364½	111
214th	424½	364½	111
215th	424½	364½	111
216th	424½	364½	111
217th	424½	364½	111
218th	424½	364½	111
219th	424½	364½	111
220th	424½	364½	111
221st	424½	364½	111
222d	424½	364½	111
223d	424½	364½	111
224th	424½	364½	111
225th	424½	364½	111
226th	424½	364½	111
227th	424½	364½	111
228th	424½	364½	111
229th	424½	364½	111
230th	424½	364½	111
231st	424½	364½	111
232d	424½	364½	111
233d	424½	364½	111
234th	424½	364½	111
235th	424½	364½	111
236th	424½	364½	111
237th	424½	364½	111
238th	424½	364½	111
239th	424½	364½	111
240th	424½	364½	111
241st	424½	364½	111
242d	424½	364½	111
243d	424½	364½	111
244th	424½	364½	111
245th	424½	364½	111
246th	424½	364½	111
247th	424½	364½	111
248th	424½	364½	111
249th	424½	364½	111
250th	424½	364½	111
251st	424½	364½	111
252d	424½	364½	111
253d	424½	364½	111
254th	424½	364½	111
255th	424½	364½	111
256th	424½	364½	111
257th	424½	364½	111
258th	424½	364½	111
259th	424½	364½	111
260th	424½	364½	111
261st	424½	364½	111
262d	424½	364½	111
263d	424½	364½	111
264th	424½	364½	111
265th	424½	364½	111
266th	424½	364½	111
267th	424½	364½	111
268th	424½	364½	111
269th	424½	364½	111
270th	424½	364½	111
271st	424½	364½	111
272d	424½	364½	111
273d	424½	364½	111
274th	424½	364½	111
275th	424½	364½	111
276th	424½	364½	111
277th	424½	364½	111
278th	424½	364½	111
279th	424½	364½	111
280th	424½	364½	111
281st	424½	364½	111
282d	424½	364½	111
283d	424½	364½	111
284th	424½	364½	111
285th	424½	364½	111
286th	424½	364½	111
287th	424½	364½	111
288th	424½	364½	111
289th	424½	364½	111
290th	424½	364½	111
291st	424½	364½	111
292d	424½	364½	111
293d	424½	364½	111
294th	424½	364½	111
295th	424½	364½	111
296th	424½	364½	111
297th	424½	364½	111
298th	424½	364½	111
299th	424½	364½	111
300th	424½	364½	111
301st	424½	364½	111
302d	424½	364½	111
303d	424½	364½	111
304th	424½	364½	111
305th	424½	364½	111
306th	424½	364½	111
307th	424½	364½	111
308th	424½	364½	111
309th	424½	364½	111
310th	424½	364½	111
311th	424½	364½	111
312th	424½	364½	111
313th	424½	364½	111
314th	424½	364½	111
315th	424½	364½	111
316th	424½	364½	111
317th	424½	364½	111
318th	424½	364½	111
319th	424½	364½	111
320th	424½	364½	111
321st	424½	364½	111
322d	424½	364½	111
323d	424½	364½	111
324th	424½	364½	111
325th	424½	364½	111
326th	424½	364½	111
327th	424½	364½	111
328th	424½	364½	111
329th	424½	364½	111
330th	424½	364½	111
331st	424½	364½	111
332d	424½	364½	111
333d	424½	364½	111
334th	424½	364½	111
335th	424½	364½	111
336th	424½	364½	111
337th	424½	364½	111
338th	424½	364½	111
339th	424½	364½	111
340th	424½	364½	111
341st	424½	364½	111
342d	424½	364½	111
343d	424½	364½	111
344th	424½	364½	111
345th	424½	364½	111
346th	424½	364½	111
347th	424½	364½	111
348th	424½	364½	111
349th	424½	364½	111
350th	424½	364½	111
351st	424½	364½	111
352d	424½	364½	111
353d	424½	364½	111
354th	424½	364½	111
355th	424½	364½	111
356th	424½	364½	111
357th	424½	364½	111
358th	424½	364½	111
359th	424½	364½	111
360th	424½	364½	111
361st	424½	364½	111
362d	424½	364½	111
363d	424½	364½	111
364th	424½	364½	111
365th	424½	364½	111
366th	424½	364½	111
367th	424½	364½	111
368th	424½	364½	111
369th	424½	364½	111
370th	424½	364½	111
371st	424½	364½	111
372d	424½	364½	111
373d	424½	364½	111
374th	424½	364½	111
375th	424½	364½	111
376th	424½	364½	111
377th	424½	364½	111
378th	424½	364½	111
379th	424½	364½	111
380th	424½	364½	111
381st	424½	364½	111
382d	424½	364½	111
383d	424½	364½	111
384th	424½	364½	111
385th	424½	364½	111
386th	424½	364½	111
387th	424½	364½	111
388th	424½	364½	111
389th	424½	364½	111
390th	424½	364½	111
391st	424½	364½	111
392d	424½	364½	111
393d	424½	364½	111
394th	424½	364½	111
395th	424½	364½	111
396th	424½	364½	111
397th	424½	364½	111
398th	424½	364½	111
399th	424½	364½	111
400th	424½	364½	111
401st	424½	364½	111
402d	424½	364½	111
403d	424½	364½	111
404th	424½	364½	111
405th	424½	364½	111
406th	424½	364½	111
407th	424½	364½	111
408th	424½	364½	111
409th	424½	364½	111
410th	424½	364½	111
411th	424½	364½	111
412th	424½	364½	111
413th	424½	364½	111
414th	424½	364½	111
415th	424½	364½	111
416th	424½	364½	111
417th	424½	364½	111
418th	424½	364½	111
419th	424½	364½	111
420th	424½	364½	111
421st	424½	364½	111
422d	424½	364½	111
423d	424½	364½	111
424th	424½	364½	111
425th	424½	364½	111
426th	424½	364½	111
427th	424½	364½	111
428th	424½	364½	111
429th	424½	364½	111
430th	424½	364½	111
431st	424½	364½	111
432d	424½	364½	111
433d	424½	364½	111
434th	424½	364½	111
435th	424½	364½	111
436th	424½	364½	111
437th	424½	364½	111
438th	424½	364½	111
439th	424½	364½	111
440th	424½	364½	111
441st	424½	364½	111
442d	424½	364½	111
443d	424½	364½	111
444th	424½	364½	111
445th	424½	364½	111
446th	424½	364½	111
447th	424½	364½	111
448th	424½	364½	111
449th	424½	364½	111
450th	424½	364½	111
451st	424½	364½	111
452d	424½	364½	111
453d	424½	364½	111
454th	424½	364½	111
455th	424½	364½	111
456th	424½	364½	111
457th	424½	364½	111
458th	424½	364½	111
459th	424½	364½	111
460th	424½	364½	111
461st	424½	364½	111
462d	424½	364½	111
463d	424½	364½	111
464th	424½	364½	111
465th	424½	364½	111
466th	424½	364½	111
467th	424½	364½	111
468th	424½	364½	111
469th	424½	364½	111
470th	424½	364½	111
471st	424½	364½	111
472d	424½	364½	111
473d	424½	364½	111
474th	424½	364½	111
475th	424½	364½	111
476th	424½	364½	111
477th	424½	364½	111
478th	424½	364½	111
479th	424½	364½	111
480th	424½	364½	111
481st	424½	364½	111
482d	424½	364½	111
483d	424½	364½	111
484th	424½	364½	111
485th	424½	364½	111
486th	424½	364½	111
487th	424½	364½	111
488th	424½	364½	111
489th	424½	364½	111
490th	424½	364½	111
491st	424½	364½	111
492d	424½	364½	111
493d	424½	364½	111
494th	424½	364½	111
495th	424½	364½	111
496th	424½	364½	111
497th	424½	364½	111
498th	424½	364½	111
499th	424½	364½	111
500th	424½	364½	111
501st	424½	364½	111
502d	424½	364½	111
503d	424½	364½	111
504th	424½	364½	111
505th	424½	364½	111
506th	424½	364½	111
507th	424½	364½	111
508th	424½	364½	111
509th	424½	364½	111
510th	424½	364½	111
511th	424½	364½	111
512th	424½	364½	111
513th	424½	364½	111
514th	424½	364½	111
515th	424½	364½	111
516th	424½	364½	111
517th	424½	364½	111
518th	424½	364½	111
519th	424½	364½	111
520th	424½	364½	111
521st	424½	364½	111
522d	424½	364½	111
523d	424½	364½	111
524th	424½	364½	111
525th	424½	364½	111
526th	424½	364½	111
527th	424½	364½	111
528th	424½	364½	111
529th	424½	364½	111
530th	424½	364½	111
531st	424½	364½	111
532d	424½	364½	111
533d	424½	364½	111
534th	424½	364½	111
535th	424½	364½	111
536th	424½	364½	111
537th	424½	364½	111
538th	424½	364½	111
539th	424½	364½	111
540th	424½	364½	111
541st	424½	364½	111
542d	424½	364½	111
543d	424½	364½	111
544th	424½	364½	111
545th	424½	364½	111
546th	424½	364½	111
547th	424½	364½	111
548th	424½	364½	111
549th	424½	364½	111
550th	424½	364½	111
551st	424½	364½	111
552d	424½	364½	111
553d	424½	364½	111
554th	424½	364½	111
555th	424½	364½	111
556th	424½	364½	111
557th	424½	364½	111
558th	424½	364½	111
559th	424½	364½	111
560th	424½	364½	111
561st	424½	364½	111
562d	424½	364½	111
563d	424½	364½	111
564th	424½	364½	111
565th	424½	364½	111
566th	424½	364½	111
567th	424½	364½	111
568th	424½	364½	111
569th	424½	364½	111
570th	424½	364½	111
571st	424½	364½	111
572d	424½	364½	111
573d	424½	364½	111
574th	424½	364½	111
575th	424½	364½	111
576th	424½	364½	111
577th	424½	364½	111
578th	424½	364½	111
579th	424½	364½	111
580th	424½	364½	111
581st	424½	364½	111
582d	424½	364½	111
583d	424½	364½	111
584th	424½	364½	111
585th	424½	364½	111
586th	424½	364½	111
587th	424½	364½	111
588th	424½	364½	111
589th	424½	364½	111
590th	424½	364½	111
591st	424½	364½	111
592d	424½	364½	111
593d	424½	364½	111
594th	424½	364½	111
595th	424½	364½	111
596th	424½	364½	111
597th	424½	364½	111
598th	424½	364½	111
599th	424½	364½	111
600th	424½	364½	111
601st	424½	364½	111
602d	424½	364½	111
603d	424½	364½	111
604th	424½	364½	111
605th	424½	364½	111
606th	424½	364½	111
607th	424½	364½	111
608th	424½	364½	111
609th	424½	364½	111
610th	424½	364½	111
611th	424½	364½	111
612th	424½	364½	111
613th	424½	364½	111
614th	424½	364½	111
615th	424½	364½	111
616th	424½	364½	111
617th	424½	364½	111
618th	424½	364½	111
619th	424½	364½	111
620th	424½	364½	111
621st	424½	364½	111
622d	424½	364½	111
623d	424½	364½	111
624th	424½	364½	111
625th	424½	364½	111
626th	424½	364½	111
627th	424½	364½	111
628th	424½	364½	111
629th	424½	364½	111
630th	424½	364½	111
631st	424½	364½	111
632d	424½	364½	111
633d	424½	364½	111
634th	424½	364½	111
635th	424½	364½	111
636th	424½	364½	111
637th	424½	364½	111
638th	424½	364½	111
639th	424½	364½	111
640th	424½	364½	111
641st	424½	364½	111
642d	424½	364½	111
643d	424½	364½	111
644th	424½	364½	111
645th	424½	364½	111
646th	424½	364½	111
647th	424½	364½	111
648th	424½	364½	111
649th	424½	364½	111
650th	424½	364½	111
651st	424½	364½	111
652d	424½	364½	111
653d	424½	364½	111
654th	424½	364½	111
655th	424½	364½	111
656th	424½	364½	111
657th	424½	364½	111
658th	424½	364½	111
659th	424½	364½	111
660th	424½	364½	111
661st	424½	364½	111
662d	424½	364½	111
663d	424½	364½	111
664th	424½	364½	111
665th	424½	364½	111
666th	424½	364½	111
667th	424½	364½	111
668th	424½	364½	111
669th	424½	364½	111
670th	424½	364½	111
671st	424½	364½	111
672d	424½	364½	111
673d	424½	364½	111
674th	424½	364½	111
675th	424½	364½	111
676th	424½	364½	111
677th	424½	364½	111
678th	424½	364½	111
679th	424½	364½	111
680th	424½	364½	111
681st	424½	364½	111
682d	424½	364½	111
683d	424½	364½	111
684th	424½	364½	111
685th	424½	364½	111
686th	424½	364½	111
687th	424½	364½	111
688th	424½	364½	111
689th	424½	364½	111
690th	424½	364½	111
691st	424½	364½	111
692d	424½	364½	111
693d	424½	364½	111
694th	424½	364½	111
695th	424½	364½	111
696th	424½	364½	111
697th	424½	364½	111
698th	424½	364½	111
699th	424½	364½	111
700th	424½	364½	111
701st	424½	364½	111
702d	424½	364½	111
703d	424½	364½	111
704th	424½	364½	111
705th	424½	364½	111
706th	424½	364½	111
707th	424½	364½	111
708th	424½	364½	111
709th	424½	364½	111
710th	424½	364½	111
711th	424½	364½	111
712th	424½	364½	111
713th	424½	364½	111
714th	424½	364½	111
715th	424½	364½	111
716th	424½	364½	111
717th	424½	364½	111
718th	424½	364½	111
719th	424½	364½	111
720th	424½	364½	111
721st	424½	364½	111
722d	424½	364½	111
723d	424½	364½	111
724th	424½	364½	111
725th	424½	364½	111
726th	424½	364½	111
727th	424½	364½	111
728th	424½	364½	111
729th	424½	364½	111
730th	424½	364½	111
731st	424½	364½	111
732d	424½	364½	111
733d	424½	364½	111
734th	424½	364½	111
735th	424½	364½	111
736th	424½	364½	111
737th	424½	364½	111
738th	424½	364½	111
739th	424½	364½	111
740th	424½	364½	111
741st	424½	364½	111
742d	424½	364½	111
743d	424½	364½	111
744th	424½	364½	111
745th	424½	364½	111
746th	424½	364½	111
747th	424½	364½	111
748th	424½	364½	111
749th	424½	364½	111
750th	424½	364½	111
751st	424½	364½	111
752d	424½	364½	111
753d	424½	364½	111
754th	424½	364½	111
755th	424½	364½	111
756th	424½	364½	111
757th	424½	364½	111
758th	424½	364½	111
759th	424½	364½	111
760th	424½	364½	111
761st	424½	364½	111
762d	424½	364½	111
763d	424½	364½	111
764th	424½	364½	111
765th	424½	364½	111
766th	424½	364½	111
767th	424½	364½	111
768th	424½	364½	111
769th	424½	364½	111
770th	424½	364½	111
771st	424½	364½	111
772d	424½	364½	111
773d	424½	364½	111
774th	424½	364½	111
775th	424½	364½	111
776th	424½	364½	111
777th	424½	364½	111
778th	424½	364½	111
779th	424½	364½	111
780th	424½	364½	111
781st	424½	364½	111
782d	424½	364½	111
783d	424½	364½	111
784th	424½	364½	111
785th	424½	364½	111
786th	424½	364½	111
787th	424½	364½	111
788th	424½	364½	111
789th	424½	364½	111
790th	424½	364½	111
791st	424½	364½	111
792d	424½	364½	111
793d	424½	364½	111
794th	424½	364½	111
795th	424½	364½	111
796th	424½	364½	111
797th	424½	364½	111
798th	424½	364½	111
799th	424½	364½	111
800th	424½	364½	111
801st	424½	364½	111
802d	424½	364½	111
803d	424½	364½	111
804th	424½	364½	111
805th	424½	364½	111
806th	424½	364½	111
807th	424

The Times Free Information Bureau
619 South Spring Street

THE TIMES FREE INFORMATION AND RESORT BUREAU is for the accommodation and benefit of persons making interesting routes of travel, desirable hotels and rest, recreation and recuperation at the seashore or in the mountains.

Particulars are furnished by competent assistants and by correspondence to the general public regarding rates and attractions of railroad and steamship lines, hotels and pleasure and health resorts. Descriptive circulars and transportation literature are kept on hand for inspection and distribution. This service is absolutely free. Literature may also be obtained at the New Times Building, Broadway at First street.

PERSONS CONTEMPLATING VISITING LOS ANGELES ARE PRIVILEGED TO HAVE THEIR MAIL ADDRESSED TO THE BUREAU.

Resorts

FIVE PICTURESQUE MOTOR BOULEVARDS DIRECT TO ITS VERY DOORS

Hotel Virginia LONG BEACH

INFORMAL DANCING—MAGNIFICENT BALLROOM—REFINED ATMOSPHERE—SPLENDID DANCE MUSIC—an end of fascinating social and sporting events.

TEA DANCES—every afternoon 4 to 6:30 (except Sundays). DANCING—every evening 9 to 11 (Saturdays until 12).

FIVE-PIECE MALE ORCHESTRA

ADD FURTHER ENJOYMENT TO THE AFTERNOON OR EVENING'S PLEASURE by DINING AT THE VIRGINIA—for, from the wonderful kitchens, supervised by a noted chef, comes the inspiration that has helped to give this resort a world-wide reputation. You will enjoy a few hours at the hotel of Genuine Hospitality; Refinement and Real Entertainment.

Noon-day meal 12:30 to 2:00—Evening meal 6:30 to 8:00. Sundays 1:00 to 2:30—$2 the plate. Management of G. M. Durbank.

SOBOBA HOT SPRINGS
SAN JACINTO, CALIFORNIA.
All Modern Conveniences.
ALTHOUSE BROTHERS, PROPS.
WATERS OF UNEXCELLED CURATIVE PROPERTIES.
FOR FULL INFORMATION CALL SOUTH 5967.

CATALINA—ONE DAY TRIP
$3.05
Round trip Los Angeles to Avalon and return by rail and steamer. Leave Los Angeles, Pacific Electric Sta. ... 8:30 am and 3:00 pm
Leave Wilmington ... 10:00 am and 3:45 pm
Avalon Arrive ... 12:15 pm and 6:00 pm
TICKETS, 334 S. Main St., Main 8, Main 7, PHONE PICO 10

CAMP CURRY—YOSEMITE
—nearest points of interest—excellent service, entertainment and hospitality. Rates, $4 per day (in tents.) $6 (in bungalows.) American Plan. For Reservations, folders and excursion rates apply
CAMP CURRY OFFICE, 612 S. Spring St.

MT. WILSON ELEVATION 6000 Feet
Three hours from heart of city to summit. Hotel and bungalows. Strain's Camp, housekeeping tents, reasonable rates, wonderful scenery, mountain auto road. Open to public for private machines. Daily stages leaving Los Angeles Union Bus Station at 9 a.m.; Pasadena, 54 E. Colorado, 10 a.m. For reservation phone Fair Oaks 24-P-3; Peck-Judah, Main 1793.
W. E. CORY, Manager.

SAN LUIS HOT SULPHUR SPRINGS
Under new management. Rates $18 to $25 per week, American plan. The most ideal resort for rest, health and recreation. A mountain and seaside resort in one, situated half-way between Los Angeles and San Francisco, one-quarter mile off Coast Highway. Natural Hot Sulphur Springs, guaranteed to cure rheumatism, kidney, liver and stomach ailments. Tub, plunge and surf bathing. Excellent trout, bass and sea fishing and hunting. Dancing, boating, riding, mountain trails, tennis. Excellent meals and accommodations. Phone 283-J-1. Write or wire at our expense for reservation. Round trip on S.P.R.R., $12.88. Reduced rate on Pickwick Stage.
WALTER F. RAU, Owner, San Luis Obispo, Cal.

BRENT'S MOUNTAIN CRAGS
100 Minutes from Broadway. Arrange to spend a week-end or your vacation at the delightful resort on the Malibu.
"SWIMMING POOL NOW COMPLETED"
Bathe in Cool Mountain Water.
Dance pavilion. Bowling. Billiards. Fishing. Restaurant. Picnic grounds. Everything arranged for your happiness. Downtown office for reservations and information, 720 S. MAIN ST. Phone 19464 or Main 7720.

HUNTINGTON LAKE LODGE
California's Newest Mountain Resort. Excellent Trout Fishing, Boating, Saddle Horses, Beautiful Trails. Illustrated folders, rates, etc. Address C. A. Babb, Manager, Huntington Lake, Cal., or Times Information, 3, "Ask Mr. Foster" Travel Information, Peck-Judah Co.

CAMP BONITA
On East Fork San Gabriel River. Boarding and stone cabins and tents for housekeeping. Fine fishing. Daily stage from Azusa. Make reservations at Peck-Judah, 612 S. Spring.

Venice—CHILDREN-BABY BUGGY AND BEAUTY PARADE—JULY 18th

WATCH The Oakglen Lodge Sunday Advertisement
Contrast the expression of the prospective guest with that of the "Old-Timer."
Then Write Yucaipa or See Peck-Judah Co.

BEVERLY HILLS HOTEL and BUNGALOWS
WHERE COOL TEMPERED SEA BREEZES BLOW
—A Paradise for the lover of sports in the out-o'-doors. Phone 65264 for accommodations.

ARBAVILLA
Sierra Madre, California. Unusual mountain rest home. Superior home cooking; special diet. Jersey milk; no tubercular cases. Near mountain trails and swimming pool. $15.00 per week. Phone Green 124.

MIRAMAR HOTEL
OCEAN AVE. & WILSHIRE BLVD., SANTA MONICA, CAL.
Now open. Bookings now being made for summer season and for bungalows under construction. For information address MRS. C. C. WARING, Manager, or Phone 21472.

Low Rates and every comfort at Ye Alpine Tavern Mt. Lowe 2 hrs. from Los Angeles by Pacific Electric

Los Angeles Hotels

Hotel Stowell
414-416-418 SOUTH SPRING ST.
FIREPROOF—275 ROOMS, EACH WITH PRIVATE BATH
CAFE OF POPULAR PRICES IN CONNECTION
"Rest easy at the Stowell"

A SOLUTION OF THE HIGH COST OF LIVING—
ROSSLYN HOTEL!
BREAKFAST, 25c TO 75c; LUNCH, 50c; DINNER, 75c.

Steamships

CUNARD-ANCHOR

Passenger and Freight Services

K. A. Victoria	New York to Queenstown and Liverpool	July 17
Vasari	New York to Liverpool	July 2e
Caronia	New York to Queenstown and Liverpool	July 24
Columbia	New York to Londonderry and Glasgow	July 31
Aquitania	New York to Cherbourg and Southampton	July 31
Mauretania	New York to Cherbourg and Southampton	Aug. 5
Imperator	New York to Cherbourg and Southampton	Aug. 12
K. A. Victoria	New York to Queenstown and Liverpool	Aug. 14
Caronia	New York to Queenstown and Liverpool	Aug. 21
Aquitania	New York to Cherbourg and Southampton	Aug. 28
Columbia	New York to Londonderry and Glasgow	Aug. 28
Mauretania	New York to Cherbourg and Southampton	Sept. 2
Imperator	New York to Cherbourg and Southampton	Sept. 9

Freight Shipments Solicited. For later sailings apply to Company's Offices, Market and First Sts., San Francisco, or Local Agents.

PACIFIC MAIL STEAMSHIP CO.
Los Angeles-Baltimore Service; Panama Service; Trans-Pacific Service; Manila-East India Service.

Around the World Freight Service via Los Angeles — Monthly Sailings

194 Pearl St., New York. Continental Bldg., Baltimore. M. F. McLAURIN, Inc., Agent, 439 Merchants Nat. Bank Bldg., Los Angeles. Phones, 16104 or Main 4590

COX NOT WOMEN'S CANDIDATE.

But Female Delegates to San Francisco Convention Will Work for Ticket as Though Their Favorite Had Been Nominated, Says Miss Dix.

BY DOROTHY DIX.

[EXCLUSIVE DISPATCH.]

SAN FRANCISCO, July 6.—For hours upon hours we sat waiting—waiting—waiting in an atmosphere that was tense with excitement. It was like being in a house where somebody is dying—or being born—and where every one is half hysterical as they momentarily expect the great event to take place.

Men who had been jolly and laughing during the early days of the convention had grown grim and sullen-looking. The hail-fellow-well-met face had given place to the fighting face. The women delegates looked white and drawn, with fine lines about their mouths and blue smudges under their eyes, the look of women who have watched through anxious nights by a sick bed.

Everybody was jumpy, their nerves on edge. They showed this by taking every opportunity to demonstrate, and to get on their feet and yell. The noise made an outlet for their emotions.

And so the hours wore on and the monotonous voting went on and the white lights of the big arcs beat down on the strained faces. Every one waited, hoping, praying, fearing, wondering where the break would come, and just as despair settled upon the big auditorium it came in Palmer's withdrawal from the race.

RELIEF COMES.

That narrowed the fight down to McAdoo and Cox, and soon, bit by bit, Cox began winning from McAdoo until at last he polled the requisite vote.

Then pandemonium broke loose. Relief that the long contest was over, no matter how, found expression in yells and cat calls, beating of drums, pounding of tin pans, and the blowing of whistles, while above all could be heard the red-coated Cox band tooting away at a catchy little ditty called "Ohio" that will doubtless be a campaign song.

But the demonstration didn't last long. Every one was too exhausted to enthuse much. In twenty minutes the great auditorium had emptied itself and the lights were out. Humanity, spent with emotion, had sought its rest, as is also the way in houses to which there has come death or birth.

Cox is not the women's candidate. They were for McAdoo and kept their delegations tied up long after the men wanted to switch.

Mrs. Martin of Missouri, the little woman whose speech against Senator Reed was mainly responsible for his being turned down by the Credentials Committee and refused a seat as a delegate from Missouri, said to me:

"Our men say we are foolish to stick to McAdoo long after he is dead, but I tell them they don't know women—that we are like hens, we just sit fast on our nests until we hatch out our eggs."

"Humph," commented a man, "much good sitting on a china door knob do 'em. They won't hatch anything out of that."

But even if the women don't relish having to explain the Cox divorce to orthodox sisters, who get their ideas on the subject from the Bible, and his supposedly wet tendencies to sister members of the W.C.T.U., they will support the ticket loyally. They have had too long training in club life, to take their doll rags and go home and refuse to play if they don't get their candidate in, as old fashioned women used to do.

And so as I dawdled over breakfast this morning I heard a dozen capable looking women say, as they stuffed their money in their handbags, along with convention tickets and badges and samples of real pongee at 79 cents.

"Yes, I've given up going home by way of the Yosemite, as I had planned to do. I'm to hurry back, and begin to organize my district and get up Cox clubs. We women have been treated so generously by the party, we have got to make good in November."

But one thing about women in politics I view with alarm, and that is that in all the demonstrations, it was only the exceedingly thin, not to say skinny women, who were lifted on the shoulders of men and borne triumphantly around the hall while they waved flags and otherwise patriotically disported themselves.

Can it be that fat is going to be as great a political handicap to a woman as it is socially, and that only slender, lightweight ladies will be eligible as delegates? If so, why did we ever struggle for the ballot? Tell me, sisters.

Pine Crest Mt. Resort
"ON THE RIM OF THE WORLD" BIG CABIN TOWN IN THE BIG PINE FOREST 20 MILES ON BEAUTIFUL MT. SAN ANTONIO
BIG BASKET LUNCHES—BIG BEDS—BIG FIRES—BIG TIMES
Only 2 hours from Los Angeles. Take Pacific Electric to Upland, then auto stage. Round trip $3.50. Leaves Los Angeles 8:30 a.m. Leaves Upland 1:30 p.m. Phone Upland 1.

Steamships

White Flyer Line
$20 ROUND TRIP TO SAN FRANCISCO
Sails Thursday, 9:30 p.m.
Berth and Meals Included
American Travel Bureau
GENERAL AGENTS
Tel. 63185 517 SO. SPRING ST.

Australia
OCEANIC STEAMSHIP CO.
Fast U. S. Mail S. S. SONOMA, VENTURA, 16,000 ton Lloyds A1 register. Delightful Service. Sydney Short Line — Samoa — Honolulu. Quickest, passage, lowest rates. Pacific Tours, $377.50, 1st class. Ventura sails June 22. Sonoma sails July 20. A. M. Culver, 517 S. Spring St., Los Angeles, or Oceanic Bldg., 2 Pine St., San Francisco.

AUSTRALIA
NEW ZEALAND AND SOUTH SEAS
Via Tahiti and Rarotonga
Mail and Passenger Service Every 28 Days
Union S. S. Co. of New Zealand
320 California St. San Francisco
or Local Steamship and Railroad Agents

Superb Routes of Travel

"Along Cool Trails Amid the Glaciers"
—summer strolls near any of the Canadian Pacific Hotels—at Sicamous, Glacier, Emerald Lake, Lake Louise and Banff.
"And Alpine Meadows Framed With Larch and the Red Indian Paint Brush"
Watch a summer storm whipping white snow a mile above on Mt. Rundle, dive the next moment into a warm sulphur swimming pool at Banff Springs Hotel.
Follow a Swiss guide from Chateau Lake Louise up the Valley of the Ten Peaks, over Waspatch Pass, and back through Paradise Valley.
With rope about your waist ascend Illecillewaet Asulkan Glacier or follow an easy marginal path that leads from Glacier Hotel.
Enjoy your favorite sport in an Alpine setting this summer in the
Canadian Pacific Rockies
Telephone, write, or stop at this office for full information and reservations.
A. A. POLHAMUS, Gen. Agent Pass. Dept.
CANADIAN PACIFIC RAILWAY
605 S. Spring St., Los Angeles, Cal. Telephone: Pico 3493; 64323.
RESERVATIONS NOW FOR SEPTEMBER.

Weisbaum Personally Conducted Auto Sight Seeing Trips
Start from the Rosslyn Hotel, 455 So. Main St. Every hour, on the hour, from 8 A.M. to 4 P.M.
Seeing Los Angeles ... Fare $1.00
Seeing Pasadena ... Fare $1.50
Seeing the Beaches ... Fare $1.50
Seeing Topanga Canyon ... Fare $2.00
Seeing Riverside & Redlands ... Fare $2.00
Seeing San Diego ... Fare $10.00
Plus 8% War Tax.

STORAGE, MOVING AND FREIGHT FORWARDING
COLYEAR'S FIREPROOF STORAGE
Phone 60577 415 S. SAN PEDRO ST. Main 1117
STORE YOUR FURNITURE IN
Private Locked Rooms $1.50 Per Month
MOVING. PACKING. SHIPPING.

SEVEN OAKS
In a land of flowing mountain streams and green meadows. Phone or address Manager Seven Oaks, Redlands, Cal.

REPUBLICANS OPEN CAMPAIGN

Hays Arrives in Chicago and Steps on Gas.

Machinery Starts With Whirl of Activity.

Party Leaders Already in Conference.

[EXCLUSIVE DISPATCH.]

CHICAGO, July 6.—Chicago today became the center of Republican political activity for the entire country and the machinery started with a whirl that betokened lively doings between now and November.

Will Hays, chairman of the Republican National Committee and a tremendous dynamic force, stepped on the gas and found the Republican motor hitting on all cylinders and tuned up for long, hard action. Scores of leaders from the middle and far western States came in for conferences the first of a series in which national plans will be determined to put Harding over.

Chairman Hays expects to spend much of his time in this city during the campaign. He will direct the work in approximately twenty States from headquarters here.

Asked what he thought of the nomination of Gov. Cox by the Democrats, Chairman Hays smilingly declined to discuss the rival candidate but had a few words to say in behalf of Senator Harding.

"I am very happy about the situation," he declared. "Everywhere there is unprecedented Republican confidence which is simply the reflection of the convention in the minds of the people that a Republican victory is necessary as a matter of national welfare.

"Warren Harding is a great candidate and as President will bring to the nation's problems just those qualities so much needed. Harding's sterling. As they love him at home so will the nation honor, respect and love him. He will be a really great President. Congratulate the country."

The first campaign decision, following today's conference was to keep Senator Harding in Ohio for the greater part of the campaign. He will be at home on his front porch at Marion at all times and will be grateful for advice from any quarter. He does not consider himself too great a man to take counsel with others, or to follow the wishes of those who may see a situation with more clarity than he does. He proposes to assemble the best thought of the strongest men in his party and to surround himself with the best and most capable men.

Much satisfaction was expressed about the headquarters in the rumor that Gen. Wood and Senator Johnson were to follow the course set by Gov. Lowden in supporting Senator Harding.

Party leaders here for conference include Joseph B. Keating, Indiana; Lawrence Y. Sherman, Illinois; Harry S. Cook, South Dakota; John T. Adams, Iowa; Elmer Dover, Washington; Jacob L. Babler, Missouri; A. T. Hert, Kentucky; David Mulvane, Kansas; R. B. Howell, Nebraska; T. A. Caswell, Minnesota; Fred K. Warner, Michigan, and Harry M. Daugherty, Harding's campaign manager before the convention.

The work to be done, Hays explained, is organization incidental to the natural development and expansion of the scope of activities of the campaign committee.

BIG MEET SCORED BY SENATOR REED.

WOULD HAVE BEEN GIVEN SEAT IF HE HAD PROMISED TO "KEEP QUIET."

[BY A. P. DAY WIRE.]

KANSAS CITY, July 6.—The League of Nations was denounced as "League of Treason and Covenant of National Death" by Senator James A. Reed, who returned yesterday from San Francisco, where he was refused a seat as delegate to the Democratic National Convention.

Senator Reed, addressing a mass meeting, declared that he was privately assured "by grapevine messages" while his case was being heard, that the Credentials Committee would seat him if he would agree to keep silent on the League of Nations on the convention floor. His refusal was responsible for his being denied a seat, he said.

Senator Reed denounced the Democratic convention at San Francisco as "a convention afflicted with international blind staggers."

RAILROAD ROBBERS MAKE GOOD HAULS.

[BY A. P. NIGHT WIRE.]

ST. JOSEPH (Mo.) July 6.—Three unmasked men entered the Kansas City, Clay county and St. Joseph interurban station here today and forced the ticket agent to hand over the keys to the safe. The bandits escaped with $1591.

SWEETWATER (Tex.) July 6.—Robbers blew open the safe at the Atchison, Topeka and Santa Fe passenger depot here early today and obtained $2000. It was the fifth time since 1911 the depot safe had been robbed.

SUFFRAGISTS ASK NOMINEE'S AID.

Want Gov. Cox to Make Sure Ratification of Amendment in Tennessee.

[BY A. P. DAY WIRE.]

WASHINGTON, July 6.—Gov. Cox will be asked immediately to exert his influence to bring about ratification of the suffrage amendment by the Tennessee Legislature, it was announced today by the National Woman's party.

"Gov. Cox," said the announcement, "has now the opportunity of bringing to his party the great honor of giving the final ratification to the suffrage amendment and thus enabling all women to take part in the coming elections."

BISHOPS CALIFORNIA FRUIT CHOCOLATES
In Oval Tin Container.
Each Piece Foil Wrapped
A New Treat.
Fine for Auto Trips.

OPENING GUN IN G.O.P. CAMPAIGN.

Southern Division of State Committee Holds Rally.

Ratifies Ticket and Plans Extended Organization.

Huge Harding-Coolidge Mass Meeting to be Arranged.

Harding and Coolidge were given the formal indorsement of the southern division of the Republican State Central Committee at a meeting yesterday at the organization's headquarters, 202 H. W. Hellman Building. More than 100 members of this committee, which covers the ten southern counties, participated in the gathering, which fired the opening gun of the Presidential campaign in Southern California. Joe Crail, chairman, presided.

In addition to hearing a number of brief addresses, primed with enthusiasm at the prospects of a sweeping Republican victory in the November election, the committee outlined its plans to form an effective organization throughout the various districts and precincts of the south. Plans were also laid for holding here within the next two weeks, a large ratification meeting in the interest of the Harding-Coolidge ticket. Announcement of the place where this rally will be held and of the list of speakers will be made later. The committee named by Chairman Crail to have charge of the affair includes the following members:

Edwin A. Meserve, Marshall Stimson, Mrs. Florence Collins Porter, Mrs. Sallie Richardson, John D. Fredericks, Edward A. Dickson, Mrs. Herbert A. Cable, Frank P. Flint, Ed Fletcher of San Diego, Harry Chandler, Dr. Louise Harvey Clarke of Riverside county, Mrs. Berthold Baruch, Miss Mary E. Smith, George I. Cochran, Thomas Hughes, Lew Wallace of Orange county, W. R. Kilgore, Walter Porterfield, Chauncey McFarland of Riverside county, Earl Paul of San Bernardino county, Mrs. Joseph Satori, E. T. Keiser, Raymond Shively, Mrs. W. P. Nye, C. H. Windham, Mrs. Clara R. Herbert of Santa Barbara county, Mrs. A. J. Lawton of Orange county, Fred M. Roberts, Mrs. Minnie L. Praull of San Diego county, Stanley P. Wilson, Mrs. Torrey Everett of Pasadena, Harris Taft and P. A. Stanton of Orange county.

One of the early activities of the Republican State Central Committee will be the organization of Republican clubs in the various counties and districts of Southern California to supplement the campaign work of the central organization. These clubs are expected to play an important part in the Presidential struggle throughout the summer. According to Chairman Crail, their membership will be drawn from the ranks of the active Republican workers in the various localities.

LA FOLLETTE STILL REFUSES TO TALK.

INDICATES THAT POLITICAL STATEMENT MAY BE ISSUED IN FEW DAYS.

[EXCLUSIVE DISPATCH.]

MADISON (Wis.) July 6.—Senator Robert M. La Follette arrived at his farm home here today after being in the hospital at Rochester, Minn., for three weeks and refused to talk politics. He declined to give any statement in any form as to what policy he would follow, but indicated that a statement would be issued in a few days. Alfred T. Rogers, National Republican Committeeman from Wisconsin, and the law partner of Senator La Follette, also refused to make any statement at this time.

Gov. Philipp has called a Republican conference for Madison, July 14, and one of the main objects stated in the call is to "indorse the Chicago Republican platform and the Republican candidates."

It is apparent that Senator La Follette has not made up his mind, judged from the noncommittal attitude of his followers, here, and from the conferences being held at Senator La Follette's farm with his followers.

A program and campaign policy is being worked out. The best information is that the Senator will not be a third party candidate.

RECOMMEND TWO BE HELD FOR DEATHS.

[BY A. P. NIGHT WIRE.]

CHICAGO, July 6.—A Coroner's jury today recommended that Grover C. Redding and Oscar McGavick be held to the grand jury for the murder of Robert L. Rose, a sailor, and Joel A. Hoyt, a cigar-store clerk, who were killed in a riot following a parade of negroes three weeks ago, and that Anderson McGavick be arrested and held on a similar charge.

Six other men, including "Dr." R. D. Jonas White, were ordered held on a charge of accessory after the fact. The jury also recommended that government and State officers co-operate with the keeping of a strict watch on all future parades.

AUCTION SALE

To Be Conducted by Members of the Los Angeles Auctioneers' Association. The Times is the Official and Exclusive Newspaper Advertising Medium for the Association.

AUCTION
10 A. M., TODAY
407 WEST 23RD ST.

Library table, oak rockers, lady's desk, silk shade, two 9x12 Wilton Velvet rugs, tabouret and jardiniere, screen, lace curtains, reed rocker and chair, pier mirror, piano stool, large square golden oak dining table and chairs, round pedestal dining table and chairs, Morris chair, couch, "Leonard" cleanable porcelain ice box, Vulcan enamel range, 5-piece, 4-post solid mahogany bedroom suite, massive brass bed, box springs, top mattress, dresser, any period bed, mahogany swell front dressers, carpet sweeper, oil tank, garden tools, lot of miscellaneous goods. Open for inspection day of sale only.

H. B. NASH, Auctioneer.

REAL ESTATE
will be offered at 1 p.m. Immediate possession given; bids subject to owner's approval.

AUCTION
At 564 North Berendo St.
Wednesday, July 7th, 10 a.m.

Take Hellotrope car, get off at Clinton and walk one block east to Berendo—
Six-room bungalow full of fine furniture and home furnishings.
FUMED OAK LIVING ROOM FURNITURE.
DUOFOLD AND MATTRESS.
FUMED OAK LIBRARY TABLE.
FUMED OAK ROCKERS AND CHAIRS.
AXMINSTER RUGS—LARGE AND SMALL.
BRASS AND W. E. BEDS AND MATTRESSES.
DRESSERS, CHIFFONIERS.
SOLID OAK DINING ROOM SET.
KITCHEN WARE.
ACORN GAS RANGE.
REFRIGERATOR, etc., etc.
LINEN: An exceptional lot of fine linen. Everything you could be found in a modern bungalow.

W. Dwight Hammond
AUCTIONEER
OLDEST AND LARGEST AUCTION HOUSE IN THE SOUTHWEST
1053-55 So. MAIN PHONE 63548

AUCTION— —AUCTION
Beautiful modern 1½-story 8-room house; garage; lot 80x150.
4540 W. Washington St., Corner Hillcrest Dr.
THURSDAY, JULY 15th, 3 p.m.
House is thoroughly modern, with all late style built-in features; large sun parlor, porch enclosed in glass. Furnace, Pittsburgh heater in each room. Fine location, on high ground, near good school. OWNER LEAVING STATE; balance satisfactory terms. House open for inspection daily, 10 to 12.
STROUSE & HULL, Auctioneers. 61705.

Greatest and Finest Auction Sale of HOUSEHOLD GOODS AND FURNITURE Ever held in Southern California to be held soon. Watch for date.
C. H. O'CONNOR, Auctioneer—Phone 55808

HARDING FOR SURE, LENROOT'S BELIEF.

NOMINATION OF COX TO HAVE NO EFFECT ON THIRD PARTY, SAYS SWEET.

[EXCLUSIVE DISPATCH.]

MILWAUKEE, July 6.—"The nomination of Cox makes Harding's election a certainty," said Senator Irvine L. Lenroot, addressing 500 business men today. "There never was a greater need for the Republican party than there is today," he continued. "And there never was a greater assurance of victory. Gov. Cox is a warm personal friend of mine, and I would rather that his party had selected someone else for the sacrifice."

The nomination of Cox will have no effect whatever on the third party plan of the Committee of Forty-eight, according to A. J. Sweet, Wisconsin chairman.

"Gov. Cox is a strong candidate, one of the strongest the Democrats could have put up," said Sweet. "Personally, he might be satisfactory to some of the Liberals of the country, but his election is made impossible by the Democratic platform and the record of the administration.

"The international policy is absolutely unsatisfactory to the Liberals and the labor plank offers little. No candidate running on the platform adopted at San Francisco can meet the desire of the Liberals.

"The nomination of Gov. Cox will have no effect whatever on the action to be taken at the national convention of Liberals beginning on Saturday.

Senator La Follette left his home at Madison from St. Paul, Minn., refused himself to newspapers and would not issue a statement. His Milwaukee followers are keeping quiet until word comes from their chief.

Wisconsin Republicans are mapping out their internal differences before the convention at Madison, July 14, when the Conservatives will endeavor to win back the La Follette insurgents.

Rent Now---Buy Later

You want a car this summer and you don't want to pay the present prices.

Neither do you want to wait for a car, not knowing when you will get it.

Rent a car now, have it when you want it, pay only for what you use, save the high price, risk and expense of owning, and if you want to own one later get it when conditions are more favorable.

Good cars, without driver, by the hour, day, week or month.

Stillwell Auto Livery
944 South Grand—60297
(225 American ave. in Long Beach)
Stillwell Fireproof Hotel for Motor Folk.

...ION SALES
...ers of the Los Angeles Auctioneers' Association
...and Exclusive Newspaper Advertising Medium
...for the Association.

...CTION
...A. M., TODAY
...WEST 23RD ST.
...ockers, lady's desk, silk shade lamp, ...ivet rugs, tabouret and jardiniere, fine ... reed rocker and chair, pier mirror, ...are golden oak dining table and chairs, ...g table and chairs, Morris chair, ...anable porcelain ice box, Vulcan white ...ce, 4-post solid mahogany bedroom ...ed, box springs, top mattress, mahog... ...hogany swell front dressers, carpet ...den tools, lot of miscellaneous goods. ...day of sale only.
H. B. NASH, Auctioneer

...L ESTATE
...m. Immediate possession given. All ...'s approval.

...CTION
...North Berendo St.
...ay, July 7th, 10 a.m.
...et off at Clinton and walk one block
...of fine furniture and home furnishings:
...ING ROOM FURNITURE.
...ATTRESS.
...RARY TABLE.
...CKERS AND CHAIRS.
...—LARGE AND SMALL.
...BEDS AND MATTRESSES.
...FONIERS.
...G ROOM SET.
...E.
...ete., etc.
...ional lot of fine linen. Everything that ...a modern bungalow.
...ght Hammond
...UCTIONEER
...GEST AUCTION HOUSE IN THE SOUTHWEST
...MAIN 409 PHONE 63545

...—AUCTION
...-story 8-room house; garage; lot 50x125 ...
...ton St., Corner Hillcrest Drive
...Y, JULY 15th, 3 p.m.
...th all late style built-in features, breakfast ...
...ace. Furnace, Pittsburgh heater; in excellent ...
...near good school. OWNER LEAVING. Hall ...
...e open for inspection daily, 10 to 2. ...
...& HULL, Auctioneers. 62703.

...l Finest Auction Sale of
...GOODS AND FURNITURE
...lifornia to be held soon. Watch for date.
...R, Auctioneer—Phone 558985

...LIEF.
...HAVE
...IRD
...T.
...—"The ...rding's ...Senator ...ng 500 ...never ...Repub... ...y," he ...was a ...Gov. ...end of ...nat his ...ise for

BART and BALL
Los Angeles Realty AUCTIONEERS
Real Estate, Livestock, Merchandise, Furniture and Household Goods.
We buy for SPOT CASH or sell on COMMISSION.
1058 SO. FIGUEROA ST.
Phone 61356.

W. DWIGHT HAMMOND
General Auctioneer. 1065-67 South Main ...Near 11th. Oldest and largest auction house in the Southwest. Watch our branch of auction work. Cash or credit attend the big sales. Cash or ...on consignments. For all information ...ap 63545. Member L. A. Auctioneers' ...

AUCTION
S. W. KOHN
The Reliable Auctioneer
Pays Highest Cash Price for ...kind of Stores, Stocks and Fixtures
Auction Sales conducted everywhere
PHONE VERMONT 1020

...convention of Liberals in Chicago beginning on Saturday.
Senator La Follette just home at Madison from Rochester, Minn., refused himself to interviewers and would not issue a statement. His Milwaukee followers are keeping quiet until word comes from their chief.
Wisconsin Republicans will work out their internal differences at a convention at Madison, probably when the Conservatives will endeavor to win back the La Follette insurgents.

...w---Buy Later
...r this summer and you don't ...present prices.
...want to wait for a car, not ...u will get it.
...w, have it when you want it. ...you use, save the high price ...of owning, and if you want ... get it when conditions are ...
...hout driver, by the hour, day ...

...l Auto Livery
...h Grand—60297
...an ave. in Long Beach)
...roof Hotel for Motor Folk.

Hale's Drumming Out Sale

Women's Auto Coats

Just 98 to be Drummed Out at a Very Special Price—Values to $42.50

$24.75

Three-quarter and full length coats in handsome styles of heather mixtures and polo cloths. For your week-end motor trips, for your vacation trip if you go by steamer, you could not find a coat more serviceable or comfortable. Originally their prices were much higher. Gen. Clearance will Drum them out at $24.75. But there's only 98, and that's not very many, so don't delay.

(Hale's—Second Floor)

Entire Stock of

Jersey Sport Coats

Absolute Clearance
Values Up to $25.00
In Two Lots

$7.50

and

$12.50

Tuxedo and Norfolk styles in all sizes and various colors.

(Hale's—Second Floor)

Women's $1.00 Union Suits 75c

Women's jersey ribbed union suits, pink or white; umbrella or tight knees. $1.00 values for 75c.

—**Women's Vests,** jersey and Swiss ribbed; tape trimmed, band or bodice tops and some with lace yokes; some styles in extra sizes; 50c values...3 for $1

—**Women's Pants,** Kayser brand, knee or ankle length, Swiss and jersey ribbed; pink or white; $1.25 values.....85c

—**Children's Union Suits,** waist union suits, knee length, low neck and no sleeves; $1.00 values...75c

—**Nazareth Waists** for children; well taped and plenty of buttons; 60c values 3 for $1.00

—**Women's Bloomers,** jersey knit, pink; $1.00 values for.....65c

(Hale's—Third Floor)

Women's $9.00 Sweaters $5.00

Women's slipon sweaters, ripple style. Also tuxedo sweaters. $9.00 values. Special Drumming Out price, $5.00.

Women's White Tub Skirts $3.95

Women's tailored skirts of white cotton gabardine. Worth $6.00. Specially priced for the Drumming Out Sale, $3.95.

Women's Bungalow Aprons $1.95

Plaid gingham bungalow aprons in pretty styles worth $2.50. Bargains at $1.95.

—**Small Tie Aprons** of figured percale.....35c

(Hale's—Third Floor)

Girls' White Dresses $5.00

White voile and organdie dresses trimmed with lace and ribbon. For girls of 8 to 14 years. Special Drumming Out price, $5.00.

Girls' Middy Blouses for $2.00

White slipover middies with sailor collars. 8 to 14 year sizes. Specially priced for the Drumming Out Sale, $2.00.

Girls' Middy Skirts for $1.50

White pleated middy skirts for girls. 30 to 36-inch lengths. Specially priced for the Drumming Out Sale, $1.50.

(Hale's—Third Floor)

Beautiful French Voile Waists

Up to $7.00 Values
Drumming Out Price . . . **$1.95**

Truly astounding values—dainty styles of French voile trimmed with ruffling and laces, with high necks and low necks. Also madras waists with Buster Brown collars. Up to $7.00 values for $1.95. The waists shown in the illustration are included.

$6.50 Silk Waists for $4.95

Georgette crepe and crepe de chine waists trimmed with lace and hand embroidery, long and short sleeves. White and flesh color. $6.50 values. Drumming Out price, $4.95.

$4.50 Pongee Waists $3.50

Tailored style with hylo and sailor collars. Sizes up to 46.

$4.95 Smocks for $2.95

Women's smocks of beach cloth, linen, and crash, in all colors, trimmed with hand embroidery.

(Hale's—Third Floor)

Note!

This store will close all day on Saturdays during July and August

Women's $15.00 Voile Dresses for $8.50

Charming summer frocks of dark colored voiles. Sizes from 16 for misses to 40 bust measure. They're $15.00 regularly. Special Drumming Out price, $8.50.

Women's $6.00 Gingham Dresses for $3.95

Smart plaid gingham dresses and a few dainty voile frocks. Sizes 36 to 44. $6.00 is their regular price. Specially priced for the Drumming Out sale, $3.95.

GLOVES

—**Chamoisette Gloves,** two-clasp style in white and natural color; 75c values.....35c

—**White Chamoisuede Gloves,** 16-button length; $3.00 values; special.....$2.50

—**White Kid Gloves,** white real kid gloves; $3.75 values for.....$2.75

(Hale's—Main Floor)

TOILET GOODS

—**75c Dressing Combs** of genuine white ivory. Slightly imperfect....50c

—**$1.50 Dresser Trays,** of white ivory. Slightly imperfect. Special...$1.00

—**Pepsodent Dental Cream,** regular 50c tubes for.....35c

—**Talcum Powder,** Jergens' and Lazell. Regular 25c cans for.....15c

(Hale's—Main Floor)

Fancy Brocaded Silk Mixtures for $1.00

Beautiful silk mixtures that sell regularly at $2.25 a yard. Light and medium colored grounds, handsomely brocaded in large and medium size figures. Special Drumming Out price, $1.00.

—**$3.50 Angora Trimmings,** tan, turquoise, purple, gray, sapphire and delft blue. Special price, the yard.....$1.50

—**$6.75 Sport Silks,** white and various colors, jade, turquoise, gold, tan and cinnamon. 40 inches wide. Yard.....$4.95

—**All Silk Crepe de Chine,** good colors, including plenty of pink and white. 40 inches wide. Sale price, the yard.....$1.69

—**All Silk Wash Satins,** of a good heavy quality. White and pink. 36 inches wide. Special, the yard.....$2.95

—**Black Chiffon Taffeta,** a lustrous silk with soft finish. 36 inches wide. $3.25 grade.....$2.45

—**Colored Chiffon Taffetas,** popular colors. 36 inches wide. Special Drumming Out price, yard.....$2.95

(Hale's—Main Floor)

$2.25 BLEACHED SHEETS, 54x90-INCH SIZE, DRUMMING OUT PRICE.....$1.75
$2.75 BLEACHED AND SEAMLESS SHEETS, THE 81x90-INCH SIZE FOR.....$2.50
$2.90 BLEACHED AND SEAMLESS SHEETS, THE 81x90-INCH SIZE FOR.....$2.65

HOSIERY

—Men's Sox, cotton sox in black, white and colors. Sizes 9½ to 11½. Special.....3 pairs $1

—Women's mercerized seamless hose in black and white. Outsizes as well as regular sizes in black. Pair...85c

—Women's fiber and silk hose in black, gray, fawn and navy blue. Up to $2 vals. Pair..$1.35

—Women's fancy two-toned stockings in black and various colors. Hale Specials, pair..$1.75

—Children's cotton sox in white, some with colored tops. Up to 50c values. Special.....20c

(Hale's—Main Floor)

WASH GOODS

—**90c Dress Voiles,** figured and flowered patterns. Some "seconds" from the mill. Sale price, yard.....59c

—**75c Dress Ginghams,** 32 inches wide. Special, the yard.....65c

—**White Voile,** plain white voile, 75c grade for.....59c

—**Outing Flannel,** white, worth 40c. Sale price, the yard.....35c

—**Crepe Plisse,** white, worth 65c. Sale price, the yard.....59c

—**Bleached Muslin,** 36 inches wide. Worth 45c. Sale price, yard.....39c

(Hale's—Main Floor)

$1.00 Table Damask
Bleached, 58 inches wide.
Special, 80c Yd.

—**50c Pillow Cases,** bleached, 42x36 inch size...45c

—**40c Pillow Cases,** bleached, 42x36 inche size..35c

—**75c Pillow Cases,** scalloped. Special price....59c

—**50c Toweling,** union linen toweling of a heavy huck weave. The yard.....35c

—**85c Towels,** bleached Turkish towels. Special..69c

—**30c Dish Towels** with blue borders. 17x36 inch size.....25c

Hale's
GOOD GOODS
341-343-345 So. BROADWAY

Bourbon Nominee in Action.

Gov. James M. Cox of Ohio.

Photograph taken seven days ago as the Governor was giving a final word to Democratic delegates from the Middle West, who called on him en route to the convention.

Democratic Nominee Gov. James Middleton Cox of Ohio, a native of that State, was born near Jacksonburg on March 31, 1870, a son of Gilbert and Eliza M. Cox. As a youngster he learned the virtue of hard work and has not forgotten these lessons. As a lad he attended a country school and later was a graduate of the Middleton High School.

Following his graduation he did odd jobs for a time, then was a newsboy and printer's devil. He taught school for some time after this, but life on a newspaper appealed to him and he became a reporter on the Middleton News-Signal. Following this service he went to the Cincinnati Enquirer as a reporter.

After some time in that city he became secretary for Congressman Sorg, which doubtless gave him an ambition to serve in Congress himself as well as give him valuable experience in the life that was to come.

Upon the termination of his service in Washington, Mr. Cox borrowed sufficient capital to buy the run-down Daily News in Dayton. This was in 1898. This was a hard struggle, but eventually was successful.

Five years later he again went into the borrowing business in order to purchase the Springfield Press Republic. Overnight Cox changed its name to the News, its time of publication from morning to evening and its politics from Republican to Democratic. It gradually got back to sound basis. Both newspapers today are profitable institutions. A new building, with modern equipment, has been erected for each.

Cox was elected to Congress in 1908 and re-elected in 1910. In this capacity he attracted the attention of State Democratic leaders, and in 1912, at the last nominating convention held in the State, he became the party's candidate for Governor. That was the year when the Republican party split. Ohio had both a Republican and Progressive State ticket and Cox's election was a foregone conclusion.

Gov. Cox lives, when not at the executive home in Columbus, in a beautiful country home at Trail'send, near Dayton. He was twice married. The present Mrs. Cox was Miss Margaretta Blair, daughter of Thomas S. Blair of Chicago. They have a seven-months'-old daughter Anne. Gov. Cox's other children are Mrs. D. J. Mahoney, Dayton; James M., Jr., and John Cox. The Governor is a member of the United Brethren Church.

COX APPROVES OF ROOSEVELT.

(Continued from First Page.)

been equalled in a national convention. Generalship matched support from the ranks and that is saying much for both. Congratulations and thanks."

In a telegram to the Democratic National Convention accepting the Presidential nomination and thanking the delegates for their support, Gov. Cox, today intimated he was ready to make an intensive speaking campaign in every State.

His close friends said he would urge his political advisers against a front porch campaign, such as Senator Harding, Republican Presidential nominee, expects to make at his home in Marion, O.

NO PLANS FORMULATED.

The Governor said, however, that no plans had been formulated and the campaign would not be discussed officially until Democratic National Committee members and other party leaders return from San Francisco.

Although he said he had not yet considered the matter, he indicated he had no intention of resigning as Governor of Ohio in order to devote all of his time to the campaign. He pointed out that Senator Harding had announced he would not resign from the Senate.

Gov. Cox spent the day receiving old friends at his home, Trails' End, near Dayton, and in his office at his newspaper, The Dayton News.

Tonight he motored twenty-five miles to Middleton, O., to make a brief address to friends and neighbors of his youthful days.

Hundreds of telegrams, including congratulations from President Wilson and Senator Harding were received during the day, but it was a physical impossibility to answer many of them.

The Ohio Governor spent all of yesterday and last night listening to reports of progress of the convention. He received the first news of his nomination from The Associated Press here in his newspaper office. Together with Mrs. Cox and a few close friends and his newspaper assistants, he had been watching the reports closely since the opening of the convention, last week.

When the flash came, announcing his nomination, the Governor sat for a minute as though stunned.

Then he crossed the room and kissed his wife. His next act was to go to the composing room of his newspaper and shake hands with his printers. Later, he walked several blocks to the home of his closest personal friend, John A. McMahon, 87 years old, dean of Dayton attorneys, to whom he wished personally to break the news.

After a light breakfast, the Governor visited the grave of his mother for a few minutes. She died at the age of 85, several years ago, after living to see him inaugurated Governor for the first term.

VISITS MOTHER'S GRAVE.

Plans were being made by the Dayton Chamber of Commerce for a jollification in Dayton, at a later date, probably July 15.

When the news announcing the nomination of their fellow-townsman was received most Daytonians were in bed.

Employees of his newspaper early in the day sent the Governor a huge bunch of flowers. Moving pictures were made of the nominee late in the day when he climbed the steps to the composing-room of his newspaper to receive the congratulations from his printers and resolutions of support.

In his talk to his newspaper employees, Gov. Cox said:

"The greatest gift that the almighty God can give to any man in public life is to permit him to come into the world under circumstances which enable him to know the life status of the man who works. Providence was good to me—it was my privilege to come through the ranks. I know the torment of the boy who is without funds, and I know his anxiety as to how he will get an education that will help him achieve his ambitions. If nomination means election, I will take to the White House this best equipment for a man in public life—experience in the ranks with those who toil."

FATHER PROUD OF JIM.

[BY A. P. NIGHT WIRE.]

CAMDEN (O.) July 6.—The residents of this little town are bursting with pride tonight. They claim for themselves some of the honor attendant upon the residence here of Gilbert Cox, father of the Democratic Presidential nominee, Gov. James M. Cox of Ohio.

Mr. Cox, who is 87 years old, was sitting on the porch of his modest home this afternoon when a representative of the Associated Press called on him.

"I am the happiest and proudest man in the United States tonight. I hope and know that Jim will be as good a President as he has been a son," said Mr. Cox. Word came as the members of the Cox household were at the breakfast table, about 7 o'clock this morning. "I didn't know what to say," confessed the Democratic nominee's father. "I only know I am very happy and proud, and Jim will be a good President."

Asked if he would go to Washington to witness the inauguration if his son be elected, Mr. Cox said: "I don't know, I'd like to go one better than Dr. Harding, who said he would drive his shay in the parade, but I am getting along in years now."

MIDDLETON (O.) July 6.—Motoring twenty-five miles tonight from Dayton, Gov. James M. Cox, Democratic candidate for President, made his first public address after his nomination to home folks here, whom he credited with being responsible for his entry into public life, culminating in his selection as the standard-bearer of his party.

ARCHITECT DROWNED IN UPPER KERN RIVER.

THOMAS B. WISEMAN OF BAKERSFIELD SLIPS FROM ROCK INTO RAPIDS.

[BY A. P. NIGHT WIRE.]

BAKERSFIELD, July 6.—Search is being made today for the body of Thomas B. Wiseman, 35 years old, widely known architect of Bakersfield, who was drowned in the swift waters of the upper Kern River Sunday morning. He slipped from a rock to which he had waded and was carried down through the rapids.

He was well known as an architect in Douglas, Ariz., Los Angeles and Southern California, and was a member of the American Institute of Architects. He is survived by a wife and three children.

Fitzgerald
Home of the Knabe Ampico

The Great Pianists Play the Knabe

—and they will play it for you in your own home.
—that is made possible by

The KNABE AMPICO
Reproducing Piano

—this combination of Knabe Piano with Ampico Reproducing action duplicates in effect the artistic ideal that is represented by the master pianist playing the Knabe in person. It is the achievement of the ultimate.

Everyone who loves music or is interested in the wonders of science should hear this instrument. We invite you to do so in our Ampico studios.

FITZGERALD KNABE MUSIC CO.
HILL STREET AT 727-729

The Semi-Annual
SALE
At The Bootery
Begins Monday, July 12th

Once again—the opportunity to obtain the BOOTERY'S newest exclusive conceptions in boots, oxfords, pumps, slippers and sport shoes at very material reductions.

$7.85 To $16.85

Privilege of
Preliminary Selection
Wednesday, Thursday, Friday and Saturday, July 7th, 8th, 9th and 10th

This Store will close at 1 o'clock Saturdays during July and August.

C. H. WOLFELT CO.
The BOOTERY
REG. U. S. PAT. OFF.
Smart Shoes for Women
432 SOUTH BROADWAY
Los Angeles Pasadena San Francisco

ASPIRIN

Name "Bayer" on Genuine

"Bayer Tablets of Aspirin" is genuine Aspirin proved safe by millions and prescribed by physicians for over twenty years. Accept only an unbroken "Bayer package" which contains proper directions to relieve Headache, Toothache, Earache, Neuralgia, Rheumatism, Colds and Pain. Handy tin boxes of 12 tablets cost few cents. Druggists also sell larger "Bayer packages." Aspirin is trade mark Bayer Manufacture Monoaceticacidester of Salicylacicid.—[Advertisement.

A Health Builder For Weakened Lungs

Where a continued cough or cold threatens the lungs, Eckman's Alterative will help to stop the cough, strengthen the lungs and restore health. 60c and $1.50 bottle at druggists, or from ECKMAN LABORATORY, Philadelphia.

WETS WINNERS, ADMITS BRYAN.

One-Man Power Also Helped Nominate Gov. Cox.

Leaves San Francisco While Bands Are Playing.

Appears as Man Broken in Spirit, Says Writer.

BY GRAFTON WILCOX.
[EXCLUSIVE DISPATCH.]

SAN FRANCISCO, July 6.—"I wonder how Bryan feels about it?"

This was a question on the lips of all Democrats after the tumult and shouting over the nomination of Cox had begun to die.

I caught Mr. Bryan just as he was leaving San Francisco after the convention closed its labors. Let Mr. Bryan answer:

"The convention consumed more than the usual time in reaching a decision as to the Presidential candidate, and the voters now have about four months to deliberate over that decision.

"I shall use some of that time to paraphrase a well-known excuse for hesitation. My heart is in the grave with our cause, and I must pause until it comes back to me."

BROKEN IN SPIRIT.

Bryan uttered those words with all the appearance of a man broken in spirit.

"Then you mean to say that you believe the nomination of Mr. Cox must be interpreted as a victory for the wets?" I asked.

"It cannot be interpreted any other way," said Mr. Bryan. "Although that was, of course, not the only force behind the action."

"Then was the other force behind it an antiadministration or an anti-Wilson influence?"

"I can only say that there was considerable feeling here against one-man power."

And Mr. Bryan, while the bands were still playing in Convention Hall, slammed his old straw hat on his perspiring head and bade San Francisco and the Democratic convention good-bye.

COBB PROJECTS SELF EASTWARD.

(Continued from First Page.)

be, at the way the eggs were scrambled and finding fault with the weather.

BARNEY PEEVISH.

Then, far away across continent in New York, I saw Barnard Baruch exhibiting signs of peevishness, not to say outright chagrin, as the results of the forty-fourth ballot came clicking to him over his private bedside, and I watched him as he registered the conviction that a son-in-law may sometimes be as disappointing to his financial sponsors as he is, in a domestic way of speaking, to his relatives by marriage.

I felt that astrally I had been a witness to a significant scene in the boudoir life of a great contemporaneous figure, for I had seen the sudden but definite retirement of Mr. Baruch from the role of a Warwick or king maker—had observed the processes of his thought as he arrived at an unalterable decision to retire back to Wall Street where, if a man goes into the market to buy a thing, he stands some chance of having it delivered.

I saw the folks down in Oklahoma receiving a day letter, collect, from Senator Robert L. Owen, telling them to have his bedroom slippers and some headache tablets waiting for him upon his arrival, for I knew that Senator Owen, as the only candidate for the Presidency who ever made a mouth-to-mouth campaign upon the floor of a national convention, would reach home terribly tired at both ends.

A GOOD CANVASSER.

After watching the Senator at work among the delegates, one was moved to wonder why he should have wasted his energies in pursuit of public office, when he had natural gifts which would qualify him to make a magnificent success taking orders for enlarging crayon portraits. The man is a born canvasser—if only he had something to sell.

I saw Vice-President Marshall all choked up with a purely unselfish distress for the disappointment which would fill the great throbbing heart of Indiana over the thought that the lightning had missed striking where it should have struck, and I pictured his subsequent astonishment upon discovering that Indiana was bearing up so well under the blow.

I saw Mr. Bryan trying to decide, in view of the fact that Cox was once suspected of eating a spiked mince pie, whether or not he should bolt the nomination and leave the party to its fate.

As we tack a tail to our ticket with a good deal less of toil and travail than we expended in putting a head on it, and as, after three false starts, your correspondent departs for the East, he is moved, in parting, to volunteer two small thoughts.

Firstly, he fain would repeat, with added emphasis and sincerity, what he said the other day, namely: that in hospitality, San Francisco is the queen of the hemisphere, and that in beautiful women, she is the Paducah (Kentucky) of the West.

Secondly, as a Democrat, here respectfully, would ask leave to tender to Mr. Cox's campaign manager a suitable slogan as follows: "He kept us out of McAdoo."

COX'S DAUGHTER SCORES WOMEN.

Says Attitude Against Father Was Narrow.

Sort of Cooked Their Goose, She Declares.

Explains He Only Favors Beer for Workingmen.

BY LEOLA ALLARD.
[EXCLUSIVE DISPATCH.]

SAN FRANCISCO, July 6.—Mrs. Daniel J. Mahoney, the chubby pink and white young daughter of Gov. Cox of Ohio, the Democratic nominee for President, had a few terse remarks to make about the convention today in her apartment at the Fairmont Hotel.

"The women were narrow, most of them," said Mrs. Mahoney, and she added that she thought they "sort of cooked their goose at this convention."

"But don't you print that," said the chubby girl with the blue crocheted hat of Angora wool and a sport suit of tan above which she looked carelessly radiant. "Why that Antoinette Funk said the other day after administering a new snub to me, 'Mr. McAdoo can tell me more in a minute than your father could in a lifetime.'

"My father, as a matter of fact, has always been for woman's suffrage. The women here don't know him, but he is going to start his campaign in the West so they will know him. If my father ever took a drink I don't know of it, but I think the women have acted decidedly narrow in the matter, most of them. Father never has been anything but abstemious himself and he isn't for whisky, only for the beer."

"He thinks," said Mr. Mahoney, "that the working man ought to have his mug of beer. That's the way he feels about it. He is not interested in wine for the rich. In fact, when he makes a statement you will see that he won't talk advocating wine at all, only beer for the workingman.

Why shouldn't he have it?

"As for the divorce! It's a shame to bring it up," and Mr. Mahoney shook his head. "I am a Catholic and I am his son-in-law and I know that no blame attaches to Mr. Cox."

When asked if it were true that Mrs. Mahoney is related on her mother's side, her mother being the first Mrs. Cox, to Mr. Harding, the Republican nominee, Mr. Mahoney hurried to explain. "No, that's another Harding family. If there is any relationship it is so distant that there isn't any use tracing it. The Harding family that the first Mrs. Cox was related to lived in Kentucky, but it is not the family of the Republican nominee."

MODESTO COUPLE GETS LARGE JUDGMENT.

[BY A. P. NIGHT WIRE.]

SAN FRANCISCO, July 6.—A judgment for $38,000, which was awarded Mrs. Nervena Lineker and her husband, Fred V. Lineker, prominent residents of Modesto against Mrs. Mary J. Dillon and her husband, Thomas B. Dillon, as the result of a land transaction was affirmed by the United States Circuit Court of Appeals here today.

The Linekers contended they borrowed $2250 to aid Mrs. Dillon in a certain enterprise, that she failed to indemnify them as she had promised, and that their property, which had been given as security, was sold for $35,000 as a result. They were awarded a judgment of $32,000, which later was reduced to $25,000 by the trial court.

HARDING WIRES FELICITATIONS.

Sends Cox His Congratulations on Nomination.

Asserts Choice of Governor Will Not Change Plans.

Contest to be Fought on Great Principles Involved.

[BY A. P. DAY WIRE.]

MARION (O.) July 6.—Senator Harding, the Republican Presidential nominee, in a statement today said Gov. Cox deserved the Democratic Presidential nomination, but added that his selection would not change the Republican campaign plans in Ohio in any way.

The statement was given out by the Senator today shortly after he had learned through newspaper correspondents of the Governor's selection. The Senator at the same time also sent Gov. Cox a telegram congratulating him on his success. It was not given out here, however, but was left for the new Democratic nominee to make public if he so desired.

ADDED CONSIDERATION.

"Gov. Cox's nomination, "Senator Harding said, "is an added consideration shown to our great State of Ohio for which I am glad, and gives reasonable assurance that finally a newspaper man is to be made the nation's Chief Executive. Ohio has accorded Gov. Cox very unusual distinction and he deserved his notable victory at San Francisco. His nomination will not change our activities in any way in Ohio. It is a great party contest for us, to be fought on great principles involved, and neither place of residence nor personality will have any marked influence on the result."

HARD AT WORK.

Senator Harding planned to devote himself today to clearing away a great mass of correspondence and other work. Despite a strenuous day yesterday in connection with the celebration in honor of his home-coming the Senator was up early and resumed his work with enthusiasm.

During the next few days Senator Harding plans to devote much of his time to actual preparation of his speech of acceptance. Ever since his nomination he has been accumulating material and now has it in such shape that he needs only to put his ideas on paper.

A one-story temporary building is to be constructed immediately back of the Senator's home to be used by the newspaper men as pressrooms. George Christian, the Senator's secretary, expects it to be completed in about three days.

PARTY LEADERS CONFER.

[BY A. P. DAY WIRE.]

CHICAGO, July 6.—With Senator Harding's opponent in the November Presidential race picked, Republican leaders who gathered here today from coast to coast rolled up their sleeves and prepared to launch a campaign, which, they declared, would take the Democrats by surprise and gain a start of days if not weeks before Gov. Cox's Democratic forces can take the field.

Republican leaders professed they were well satisfied with the Democratic choice. Capt. Victor Heintz of Cincinnati, in the home State of both Presidential nominees, predicted Senator Harding would sweep Ohio. Chairman Will H. Hays arrived at noon and, following an informal luncheon, the campaign leaders began consideration of plans for the coming fight.

Besides Hays the leaders here include Clarence Miller, secretary of the national committee; Victor Heintz, central regional director; Ray Benjamin of the Pacific Coast region; Fred Carroll, director at Denver for the Rocky Mountain States; Harry M. Daugherty, Senator Harding's campaign manager; A. T. Hert, national committeeman from Kentucky, who led the break to Harding in the national convention; Joe Kealing, national committeeman from Indiana; Scott Bone, director of publicity of the national committee; A. C. Remmell, Arkansas State chairman; and Rush Holland, State chairman of Colorado.

MOTORSHIP LIMPS IN.

Marine Curiosity Arrives with Shifted Cargo, Heavy List.

The motorship Balcatta, considered by seamen to be something of a marine curiosity, hobbled into Los Angeles Harbor yesterday morning with a heavy list to starboard. Her cargo had shifted during the voyage, said Capt. Dobert.

The vessel was built at Seattle for the Australian government. When the war ended she was sold to a private concern. Her winches, engines and steering apparatus are all operated by electricity.

NO BLAME FOR DEATH.

Open Verdict on Killing of Child by City Car.

An open verdict, leaving the fixing of the responsibility to the District Attorney's office, was returned yesterday by the jury at the inquest into the death of Mary Bertiz, aged 8, of the Four Mile House, El Monte Road, who was instantly killed in an automobile accident last Friday.

The girl was thrown from her father's auto truck when it was struck by a speeding automobile owned by the city of Los Angeles and driven by William C. Boston, a city employee. Boston is held in the City Jail.

McADOO SENDS GREETINGS.

Defeated Candidate Will Give Hearty Support to the Party Nominee.

[BY A. P. DAY WIRE.]

NEW YORK, July 6.—William Gibbs McAdoo, defeated for the Democratic Presidential nomination, today sent the following telegram to Gov. Cox of Ohio, named to head the party's ticket:

"Hearty congratulations and assurances of my cordial support."

TO REOPEN CAMPAIGN FUND INVESTIGATION.

[BY A. P. NIGHT WIRE.]

CHICAGO, July 6.—Senator William S. Kenyon of Iowa, chairman of the Senate committee investigating campaign expenditures of Presidential candidates, arrived in Chicago today and will preside at a reopening of the inquiry tomorrow at the Federal Building.

It was announced by Senator Kenyon that about a dozen witnesses would be examined at the hearings, including William Loeb of New York, one of Gen. Wood's managers; Jacob L. Babler, Republican National Committeeman from Missouri, and Henry Lincoln Johnson, a negro delegate to the Republican National Convention from Georgia.

Babler and Loeb both were on the stand before the committee adjourned its Washington hearing on June 5, but did not finish their testimony. Senator Kenyon said the Chicago hearing was expected to occupy two or three days.

TAMMANY OR LESS HI...

(Continued from Pa...

and Democrats in Ohio, York, particularly, and extent, in Massachusetts, nois.

The wets and the ad... tration Democrats were ... by the scope of the v... won in naming the ... extraordinary convention ... had they routed the pa... of the administration ... with the enormous influ... exerted, but they had ... convention (two-thirds ... a candidate so much ... Jim Nugent voted now ... gates for Cox he simply ... "New Jersey votes twenty...

It was a miracle that the three guardsmen had any certainty in minds of being able to ... to an hour before the ... was made at 1:40 o'clock ... ing. Tammany had not ... mental in the nomination ... party's candidates since ... named, in 1904, ... Murphy as late as midnight ... convinced that a compl... dark horse would not be ...

When they found the ... tion to Cox melting away ... two ballots the big ... hugged themselves for ... many, which had been ... in the party wilderness ... years, had put over the ... with the able assistance ... Brennan of Illinois, who ... acumen and generalship ... his spurs as the worthy ... of the late Roger Sull...

The Best Investment

Bay Area securities, which ... by unsettled financial conditions ... never shrink. The income is ... income tax. Redeem all ... mak. age 60, premium 6%; ... 65, $118.37; at age 70, $108.8... issued in amounts ... For sale at ... or phone 1, L. BUMA, ... Company, fourth floor, ...

TENDERF... TIM...

NION TFACHERS ROWNED UPON.

ucators Assert Higher Salaries Are Imperative.

Are Opposed to Affiliating With Union Labor.

Dorsey Leads in Fight, With Strong Stand.

[BY A. P. NIGHT WIRE.]

...ALT LAKE CITY, July 6.—The ...nual Education Association's ...mission on the emergency in ...cation" made a clearcut recommendation against affiliation of teachers with any "religious, political or economic group" in a report presented to the association today.

The report, read by George D. ...er of Columbia University, vice-...dent of the association, said: ...chers as a unit cannot federate ... labor . . . and at the same ... hope to keep the confidence of ... whole people."

... described steps leading to the ...ing of the Smith-Towner bill to ... a department of education ... its head a member of the Presi... Cabinet, and made an argu... in behalf of the measure.

... is a sound principle which pro... that the wealth of the nation ...ut back of the education of all ...children," the report declared.

SALARY QUESTION.

...aching on salaries the report ...ed $1500 was the minimum ...ssary for "existence" without ...sion for the future, and de... that $1800 annually was nec... to assure the average teach... ...nomic independence. It added ... 10 to 20 per cent additional ... be paid if the teacher is to ... opportunity for "cultural ...th." The report said it was an ... to draft "the ablest of our ...room teachers for administrative ...."

...e question of affiliation of teach... organization with labor bodies ...ght on a colloquy in the meet...

Food For A July Morning

—and every morning ... of health enters into ... preparation—

Grape...

This easily digested ... sugar, yet it has a mo... flavor, and is full of ... ness of wheat and, m...

"There's a R...

CASTORIA
For Infants and Children
In Use For Over 30 Years
Always bears the Signature of Chas. H. Fletcher

SAY "DIAMOND DYES"
Don't streak or ruin your material in a poor dye. Insist on "Diamond Dyes." Easy directions in package.

"CORNS"
Lift Right Off Without Pain

Doesn't hurt a bit! Drop a little "Freezone" on an aching corn, instantly that corn stops hurting, then shortly you lift off with fingers. Truly!

Your druggist sells a tiny bottle of "Freezone" for a few cents, sufficient to remove every hard corn, soft corn, or corn between the toes, and the calluses, without soreness or irritation.—[Advertisement.

O-Such-A milk biscuit

A happy thought for the Picnic Lunch.
—It is real wholesome food in a compact form.
—Goes fine with cold tea, coffee, milk, fruits, jellies, cheese, meats—in fact it will prove an important and delightful part of any lunch.
—O-Such-A milk biscuit is good food and convenient to carry on any sort of outing trip.
—Try it with milk at home or abroad.

SOLD BY ALL DEALERS.

BISHOP & COMPANY
LOS ANGELES.

Midsummer Clearance

Entire ten-floor stock of Furniture at reductions of one-fifth, one-fourth and one-half off on our low cash prices

The fine furniture, rugs and draperies offered in this clearance at

HALF PRICE

are selling so rapidly that to enumerate the items here would be futile, as by the time this appears many of them would be sold. Come with the assurance that you will see the greatest values ever offered on the Pacific coast and you will not be disappointed.

Pasadena FURNITURE CO.

Our easily accessible but comparatively inexpensive location at 83 to 91 North Raymond Avenue, Pasadena, enables us to offer better values at all times. Comparisons invited.

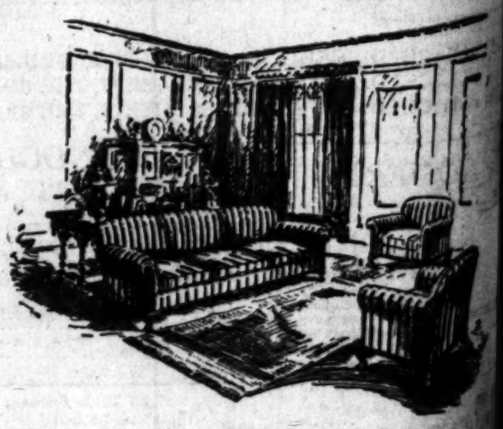

TAMMANY MO... OR LESS HUM...

(Continued from First Pa...

...and Democrats in Ohio and ... York, particularly, and, to ... extent, in Massachusetts and ... nois.

The wets and the anti-... tration Democrats were fairly ... by the scope of the victory ... won in naming the ticket at ... extraordinary convention. ... had they routed the pay roll ... of the administration effort ... with the enormous influence ... exerted, but they had ... convention two-thirds dry to ... a candidate so moist that ... Jim Nugent voted New Jersey's ... gates for Cox he simply said, ... "New Jersey votes twenty wet."

It was a miracle that ... the three guardsmen ... had any certainty in their ... minds of being able to ... to an hour before the ... was made at 1:40 o'clock this ... ing. Tammany had not been ... mental in the nomination ... party's candidates since Parker ... named, in 1904, and even ... Murphy as late as midnight ... convinced that a compromise ... dark horse would not be ...

When they found the drift ... tion to Cox melting away on ... two ballots the big three ... hugged themselves for Jer... many, which had been ... in the party wilderness for ... years, had put over the ... with the able assistance of ... Brennan of Illinois, who, in ... acumen and generalship, ... his spurs as the worthy ... of the late Roger Sullivan.

The Best Investment.

Buy Aetna annuities, which are ... by unsettled financial conditions ... never shrink. The income is ... from ... tax. Policies all sizes, $1000 ... ages ... of purchase. $83.70 at ... 65, $118.71; at age 70, $154.50. ... issued to women. For rates at your ... or phone T. J. MUMA, Mgr., Aetna Life ... Company, fourth floor, Merchants ...

UNION TEACHERS FROWNED UPON.

Leaders Assert Higher Salaries Are Imperative.

Are Opposed to Affiliating With Union Labor.

Dorsey Leads in Fight, With Strong Stand.

[BY A. P. NIGHT WIRE.]

SALT LAKE CITY, July 6.—The ... Education Association's ... on the emergency in ... made a clearcut recom... against affiliation of teach... with any "religious, political or ... group" in a report pre... to the association today. ... report, read by George D. ... of Columbia University, vice-... of the association, said: ... as a unit cannot federate ... hope to keep the confidence of ... people."

...cribed steps leading to the ... of the Smith-Towner bill to ... a department of education ... head a member of the Presi... Cabinet, and made an argu... in behalf of the measure.

"It is a sound principle which pro... that the wealth of the nation ... be used for the education of all ... children," the reported declared.

SALARY QUESTION.

...ing on salaries the report ... $1200 was the "minimum ... for 'existence'" without ... for the future, and de... that $1800 annually was nec... to assure the average teach... economic independence. It added ... 10 to 20 per cent additional ... be paid if the teacher is to ... opportunity for "cultural ..." The report said it was an ... to draft "the ablest of our ... women teachers for administrative ...

...ation of affiliation of teach... association with labor bodies ... on a colloquy in the meet... ing of the National Council of Education, in which Mrs. Susan Dorsey, superintendent of schools of Los Angeles, referred to Miss Margaret Haley of the Chicago Teachers' Association as a "soap-box orator."

The report made this declaration:

AGAINST AFFILIATION.

"The commission believes in the profesional organization of teachers. . . . We believe just as sincerely that the professional organizations of teachers should not affiliate with any other body. We know of no surer way to destroy confidence in the American public school system and in our profession than for our great body of teachers to organize themselves in affiliation with any church, party or group whose aims and purposes are peculiar to the members of the group. Whatever may be our judgment with regard to the legitimacy of the program of organized labor, teachers as a unit cannot federate with labor for realization of their aims and at the same time hope to keep the confidence of the whole people. . . . We must forever refuse to become affiliated as a profession with any religious, political or economical group. Progress in the direction of American ideals lies not in the direction of the soviet, but rather in the co-operation of all of us for the public good."

The report proposed formation of a legislative committee to work in Washington for passage of the Smith-Towner bill.

P. P. Claxton, United States Commissioner of Education, in an address declared one need of the schools of the country was assurance of permanently higher salaries. Salaries that had the same relative purchasing power as those paid before the war, he said, would secure the services of only a "makeshift" class of teachers. He declared teachers' salaries must be placed on such a plane as to make it worth while for young men and women to expend considerable sums in fitting themselves for a life work in education.

REVENUE OFFICERS ARRESTED.

[BY A. P. NIGHT WIRE.]

CHICAGO, July 6.—Warrants for the arrest of Walter J. Lynch and Peter O'Brien, deputy collectors of internal revenue, were issued today by U. S. Commissioner Lewis F. Mason. The men are charged with conspiracy to permit persons to violate the Federal prohibition laws and receiving commissions on the sale of intoxicating liquors.

Food For A July Morning

—and every morning when the thought of health enters into the meal time preparation—

Grape-Nuts

This easily digested food needs no sugar, yet it has a most pleasing sweet flavor, and is full of the sound goodness of wheat and malted barley.

"There's a Reason"

JONES LAUGHS AT JAP THREAT.

Calls Shipping Companies' Statements Ridiculous.

Japanese Protect Own Shipping, Senator Says.

Authority is Given to Protect All Traffic.

[EXCLUSIVE DISPATCH.]

WASHINGTON, July 6.—Threats of Japanese shipping companies to desert Pacific ports because of provisions of the new Merchant Marine Act were ridiculed today by Senator Jones of Washington, chairman of the Senate Committee on Commerce who had a prominent part in drafting the new law.

Senator Jones said that he had received assurances from the Shipping Board that American ships would be immediately allocated in sufficient numbers to replace any foreign ships which might be withdrawn, and to insure uninterrupted movement through Pacific ports of oriental exports and imports.

"Why should Japanese shipping companies' representatives in the United States foment propaganda against such legislation which devises a peculiar 'national' treatment for the protection of American shipping in trades with the United States, when it is acknowledged policy of Japan to, by 'subsidy' and otherwise, provide a peculiarly 'national' treatment for Japanese ships, calculated to give such ships an advantage over the ships of the United States in such trades?" said Senator Jones.

"The quantity of business moving through Pacific ports will not be permitted to be reduced through the operation of the new law. The threats of foreign carriers to withdraw their ships have been noted, but they will not be permitted to divert business from ports through which it now moves. There is full authority in the Transportation Act to absolutely control all import and export shipments in trans-Pacific trades, so the Interstate Commerce Commission may require them to move under permit, thus making effective an absolute embargo which would prevent diversion of such cargo now moving through Puget Sound to either Canadian, Atlantic or Gulf ports."

BRITISH KING LAUDS WORK OF GEN. GORGAS

[BY CABLE AND ASSOCIATED PRESS.]

LONDON, July 6.—Mrs. Gorgas, widow of the late Maj.-Gen. William C. Gorgas, former Surgeon-General of the United States Army, today received condolences from King George. The King lauded Gen. Gorgas's public services.

Newton D. Baker, United States Secretary of War, on behalf of the American government, and the Cuban, Peruvian and Ecudorean governments, and many persons prominent in the official and professional world sent expressions of sympathy to Mrs. Gorgas.

URGE UNIFIED PLAN OF RAIL OPERATION.

INTERSTATE COMMERCE COMMISSION ASKED TO RECOMMEND SYSTEM OF 1917.

[BY A. P. DAY WIRE.]

WASHINGTON, July 6.—The Interstate Commerce Commission was asked today by Clifford Thorne of Chicago, representing shippers, to recommend unified operation of the railroads "under some plan analogous to that created by the railroads in 1917."

"In that way, and in that way only, will the carriers be able to function," said he.

While the government operation has been condemned by both railroads and shippers as an extravagant and costly burden, Mr. Thorne said that within three months after the return of the roads to private control they had fallen down in operation.

"And they are here begging for the most stupendous rate increase ever known in this or any other country on the face of the earth," Mr. Thorne declared. "Further they state that they have reached a place in their operations . . . where more business means a loss in net revenue instead of a gain. That is the most astounding confession of inefficiency that I have ever heard from the lips of a railroad man in recent years."

Private operation is on trial, Mr. Thorne argued, and if the roads do not function the people will be forced to take them back, although they do not wish to do so.

Six Dead, Chicago's Fourth Toll.

[BY A. P. DAY WIRE.]

CHICAGO, July 6.—Six dead and twenty-four injured is the toll in this city from accidents which occurred indirectly from Fourth of July celebrations. The accidents varied from automobile collisions to airplane mishaps. No fatalities are attributed by the police authorities to fireworks.

Cawston Ostrich Farm

One of the Show Places of Los Angeles

Cawston Ostrich Farm is regarded by visitors from all over the world as one of the show places of Southern California.

It is here that the world famous "Cawston" ostrich style creations are originated and produced.

—An interesting sight to show your friends and you'll enjoy it yourself.

CAWSTON OSTRICH FARM

SOUTH PASADENA, PHONE 39113.

Los Angeles Salesroom 723 So. Broadway

Pasadena Shop 401 East Colorado

Fancy Prices don't mean better shoes — because

$8

the "one-price" $8.00 System shoes are not excelled in any particular of quality, style or real comfort in any shoes for which you'll pay from $2.00 to $4.00 more than SYSTEM stores ask.

Your style and size are here.

Style No. 527, Dark Brown Calf, Wing Tip Brogue.

System Shoes for Men

528 So. Spring 855 So. Bdwy.

LOS ANGELES

Also San Francisco

MAIL ORDERS Prompt and careful attention given all orders by mail. Send Money Order. Give Style Number and for size copy markings inside old shoes.

THIS STORE CLOSES SATURDAYS AT ONE DURING JULY AND AUGUST

A SPECIAL VALUE-OFFERING

KUPPENHEIMER SUITS

$40 AND $50

IT'S ALL DUE TO OUR PARTICIPATION IN PRICE CONCESSIONS MADE BY THE HOUSE OF KUPPENHEIMER, ON AN ACCUMULATED SURPLUS STOCK WHICH WAS THE RESULT OF CURTAILED PRODUCTION AND TRAFFIC CONGESTION—A CONDITION THAT CONFRONTED MANY LARGE EASTERN MANUFACTURERS.

THE SUITS HAVE JUST COME IN. THEY ARE IDENTICAL IN EVERY RESPECT TO THE KUPPENHEIMER GARMENTS SHOWN HERE EARLIER IN THE SEASON; FABRIC, PATTERNS, STYLE AND TAILORING. THIS STORE DOES NOT CONDUCT CLOTHING SALES. OUR MERCHANDISE IS ALWAYS SOLD ON A BASIS OF COST AND THE COST OF THESE SUITS—MARKED ON OUR CLOSE MARGIN OF PROFIT—ENABLES US TO OFFER THE GREATEST CLOTHING VALUES POSSIBLE DURING THE PAST FEW YEARS.

DO NOT MISUNDERSTAND!

FALL CLOTHING PRICES WILL BE HIGHER THAN THIS SEASON'S PRICES.

HERE IS THE PRESENT SITUATION—

NOTHING THAT ENTERS INTO THE MAKING OF MEN'S CLOTHING HAS BEEN REDUCED IN PRICE; WOOLENS, WAGES, TRIMMINGS, ETC. PRODUCTION IS STILL FAR BELOW DEMAND. NO PRICE REDUCTIONS ARE IN SIGHT THAT ARE BASED ON THE FUNDAMENTAL PRINCIPLE OF SUPPLY BEING GREATER THAN DEMAND AND BASIC REDUCTIONS OF WOOLENS AND LABOR. UNDER THE CIRCUMSTANCES, CLOTHING PRICES MUST BE HIGHER FOR FALL.

"Desmond's"

SPRING NEAR SIXTH

CLASSIFIED INDEX.

	Page.
ONE-TIME NOTICES	1
LOST, FOUND, STRAYED, STOLEN	1
SPECIAL NOTICES—Miscellaneous	1
PERSONAL	1
BUSINESS ANNOUNCEMENTS—Miscellaneous	1
EDUCATIONAL	1
WANTED—Help, Male	1-8
WANTED—Help, Female	1
WANTED—Help, Male and Female	1
EMPLOYMENT AGENCIES	1
WANTED—Situations, Male	1
WANTED—Situations, Female	1
WANTED—Situations, Male and Female	1
WANTED—To Rent	9
TO LET—Rooms	9
TO LET—Flats	9
TO LET—Apartments	9
TO LET—Houses	9
TO LET—Beach Property	9
TO LET—Stores, Offices, Etc	9
FURNITURE for Sale	9-10
MUSICAL INSTRUMENTS	10
MACHINERY	10
FOR SALE—Miscellaneous	10
WANTED—Miscellaneous	10
POULTRY—All Sorts	10
AUTOMOBILES—Miscellaneous	10
HORSES, MULES, CATTLE, ETC	10
POULTRY, PET STOCK AND SUPPLIES	10-11
REAL ESTATE for Sale	11
HOLLYWOOD—Miscellaneous	11
GLENDALE—Miscellaneous	11
LOTS—For Sale	11
APARTMENT, FLAT PROPERTY	11-12
BUSINESS PROPERTY	12
UNDEVELOPED PROPERTY	12
HOME PROPERTY	12
SUBURBAN PROPERTY	12
BEACH AND SOUTHERN PROPERTY	12
COUNTRY PROPERTY	12
MOUNTAIN AND CANYON PROPERTY	12
ORANGE AND WALNUT GROVES	12
POULTRY RANCHES	12
REAL ESTATE—Miscellaneous	12
WANTED—To Purchase Real Estate	12
FOR EXCHANGE—Real Estate	12
MONEY TO LOAN	12
MONEY WANTED	12
MORTGAGES, TRUST DEEDS	12
BONDS, STOCKS	12
OIL AND MINING	12
HOTELS, ROOMING HOUSES, BUSINESSES	12
APARTMENT-HOUSE BUSINESSES	12
BUSINESS INVESTMENTS—All Kinds	12
BUSINESS CHANCES—Many Kinds	12
PARTNERS WANTED	12
BUSINESS CHANCES WANTED	12
LEGAL NOTICES	12
1000 LATE TO CLASSIFY	12

8 p.m. is the closing hour for the receipt of classified advertisements for both Daily and Sunday Times.

CLASSIFIED LINERS.

CLASSIFIED RATES
(Effective February 1st, 1920.)

Minimum space, 2 lines, or 12 words. Minimum charge, 28 cents daily—40 cents Sunday.

14 cents a line each day's insertion.
12 cents a line each day, if ordered by the month (26 days).
10 cents daily, 15 cents Sunday, if in 2 consecutive issues.
8 cents daily, 10 cents Sunday, if in 3 consecutive issues.
For all classifications except those listed below:
For all classifications except those listed below: 7 cents a line each day's insertion. 6 cents a line per month (26 days). For all classifications except those listed below: 5 cents a line daily and Sunday; minimum charge, 75 cents per insertion. Telephone Directory, Professional, Personal Notices, Lost and Found, Funeral Notices, Deaths, Marriages, Births, Political Announcements, Transportation and Excursions, Resort and Hotel Directory, Boarding Houses wanted advertising, and all to charged at the general classification rates of 14c a line for the first insertion.
The 5 line daily and 25c a line Sunday rate for Situations Wanted—Male and Female, Rooms Wanted, Rooms to Let, Rooms to Let—Beach Property, Rooms to Let—Stores, Offices, Etc., Rooms Wanted—Miscellaneous, Lots—Beach Property, Lots for Sale, Beach Property, Business Property, Suburban Property, Beach and Southern Property, Country Property, Mountain and Canyon Property, Orange and Walnut Groves, Poultry Ranches, Real Estate—Miscellaneous, Wanted—To Purchase Real Estate, For Exchange—Real Estate, Money to Loan, Money Wanted, Mortgages, Trust Deeds, Bonds, Stocks, Oil and Mining, Hotels, Rooming House Businesses, Apartment-House Businesses, Business Investments—All Kinds, Business Chances—Many Kinds, Partners Wanted, Business Chances Wanted, Legal Notices, 1000 Late to Classify.
Liberal reward.

LOST AND FOUND.

LOST—RETURN PART OF RAILROAD TICKET from Selignan, Ariz., to Los Angeles, by way of Santa Fe and sleeper's ticket upper berth No. 4 on Train No. 22, leaving Los Angeles July 6. Finder please call SDWY. 4170 or return to 722 San Fernando Bldg. Reward.

LOST—FROM MACHINE ON SATURDAY NIGHT a fish basket, a leather and a wicker bag. The last contained toilet articles and pair of glasses. Return will be rewarded and greatly appreciated. Please notify COVINA 19 or box 1070, Covina.

LOST—WILL THE PARTY WHO FOUND THE 3A Eastman folding Kodak in the Helbon cafe, Bellevue Room, Sunday, July 4, please call WEst. SHIRE 3451, Los Angeles, and receive liberal reward? Kodak was a borrowed one and loser has no reason.

LOST — MONDAY EVENING, IN HOLLYWOOD Picture Theater or near the corner of Hollywood Blvd. and Highland ave., black beaded purse trimmed with orange and blue beads, containing a small celluloid purse with silver. Reward. GEO. A. CLEVELAND, General Delivery, Glendale.

LOST—D PARTY WHO TOOK TAN BOSTON bag from auto at 7th and Main, Sunday afternoon, will return to 413 AMERICAN AVE., Long Beach, will give $15 reward and nothing further said.

LOST—PERSIAN CAT, SUN., NIGHT OR MON. morning, on beach between end of car line and Crescent Park, Santa Monica. Liberal reward. 315 N. CERRITOS AVE., Glendale.

LOST—JULY 3 ON STATE HIGHWAY BE tween Santa Susana and Ventura, mink neck piece. Return 1000 CORPORATION BLDG. Main 4381. Reward.

LOST—A BROWNIE CAMERA, LEFT ON P. car leaving Sierra Madre at 7.15 p.m. Monday July 5. Finder please PHONE 22023. Reward.

LOST—WILL PERSON WHO PICKED UP BLACK traveling bag in Fifth St. Store Tuesday morning please return to 1031 E. 52ND PLACE and receive reward.

LOST—SUNDAY EVENING, IN ORCHID CONfectionery, ramona rinz, engraved as keepsake. Call 5000, 10 to 4. Reward.

LOST—DIAMOND BOWKNOT PIN. RETURN TO 1009 VAN NUYS BLDG. and receive liberal reward.

LOST — BETWEEN 7TH AND 8TH ST., ON Broadway, July 6, pair nose glasses, double vision, grey case. Reward. Phone 867007.

LOST—BLACK WALRUS BAG ON WASHINGTON Blvd. near end of car line or Culver City. Containing lady's wearing apparel. PHONE 70275.

LOST—BRINDLE BULL PUP, 4 MONTHS OLD, South Pasadena license on card. Phone 25554. Reward.

LOST—ANGORA CAT, STRAYED THURSDAY from corner Third and Manhattan. WILshire 1051. Reward.

LOST—A DIAMOND RING AT THE CLUB BATH BROADWAY 8235.

LOST—GERMAN SHEPHERD DOG WILL PAY reward for its return. Phone MR. RAYBURN, 509257 or 302 South New Hampshire.

LOST—JULY 3, BETWEEN NEWHALL AND San Fernando, a lady's leather bag containing glasses. Return will be rewarded and greatly appreciated. Please notify COVINA 19 or box 1070, Covina.

LOST—WILL THE PARTY WHO FOUND THE 3A Eastman folding Kodak in the Helbon cafe, Bellevue Room, Sunday, July 4, please call WEst. SHIRE 3451, Los Angeles, and receive liberal reward? Kodak was a borrowed one and loser has no reason.

LOST — MONDAY EVENING, IN HOLLYWOOD Picture Theater or near the corner of Hollywood Blvd. and Highland ave., black beaded purse trimmed with orange and blue beads, containing a small celluloid purse with silver. Reward. GEO. A. CLEVELAND, General Delivery, Glendale.

LOST—D PARTY WHO TOOK TAN BOSTON bag from auto at 7th and Main, Sunday afternoon, will return to 413 AMERICAN AVE., Long Beach, will give $15 reward and nothing further said.

LOST—PERSIAN CAT, SUN., NIGHT OR MON. morning, on beach between end of car line and Crescent Park, Santa Monica. Liberal reward. 315 N. CERRITOS AVE., Glendale.

LOST—JULY 3 ON STATE HIGHWAY BE tween Santa Susana and Ventura, mink neck piece. Return 1000 CORPORATION BLDG. Main 4381. Reward.

LOST—A BROWNIE CAMERA, LEFT ON P. car leaving Sierra Madre at 7.15 p.m. Monday July 5. Finder please PHONE 22023. Reward.

LOST —

WANTED—HELP—Female.
Miscellaneous.

WANTED—
EXPERIENCED SALESWOMEN
FOR
WASH GOODS, GINGHAMS AND MUSLINS
APPLY
J. M. HALE COMPANY,
341 S. BROADWAY.

WANTED—STENOGRAPHERS AND CLERKS
$80 to $115 Per Month.
An eligible list is now being established for future vacancies in stenographic and clerical service in the various departments of the city government. Applicants must be graduates of high school and commercial courses, or have had practical office experience. Apply at once at Room 300 City Hall.
CIVIL SERVICE COMMISSION.

WANTED—
Nurse for a little girl 2 years old; must be fond of children and some education; also girl preferred. Good wages to competent girl of experience.
Telephone 567872.
Or apply at 4937 INDIANAM PL.

WANTED—
EXPERIENCED LONG DISTANCE OPERATOR FOR SANTA ANA AND OCEAN PARK.
APPLY
U. S. LONG DISTANCE TELEPHONE CO.
212 W. THIRD ST.

WANTED—
WOMEN CAR CLEANERS, WHITE AND AT SHERMAN AND LONG BEACH.
STEADY WORK, FREE TRANSPORTATION AND FROM WORK.
PACIFIC ELECTRIC RAILWAY,
Hourly Room, 207, P. E. Bldg.

WANTED—HELP—GENERAL WORK; town 12 miles out, fair starting wage; advancement; good position now; 2 in family; $75. room, board. Legal cook, $100; stone, mfg., $140 or more. Housekeeper, $75; 2 in family; 3 cows; 1 hel. $80. Typist, learn for this line, $75. Asst. bkpr., some class, $75. Storekeeper, Young asst. bkpr., $70 to start; no earlier than exp. proferred. LETTER BOX 8, S. E. BEARDS. Agency for "EVERYBODY WANT FOR THE OFFICE." Investigate it.

WANTED—
Nurse for a little girl 2 years old; must be fond of children and some education; also girl preferred. Good wages to competent girl of experience.
Telephone 567872.
Or apply at 4937 INDIANAM PL.

WANTED—STENOGRAPHERS
Our INTENSIVE TRAINING in shorthand, typewriting, bookkeeping and COMMERCIAL AND SECRETARIAL SUBJECTS will prepare you for a position. Day and evening classes. Phone for catalog. TRAINING SCHOOL, Grosse Bldg., 6th and Spring sts.

WANTED—COOK, SELECT FAMILY; $100; pastry cook, $100; butler and cook, $75; waiter, $70; practical nurse, $65; 3 maids to wait on ladies, $60 to $70. MISS COOK, 325 S. Hill st.

WANTED—GIRL FOR DOWNSTAIRS WORK; 2 in family; $60. 1 block from Wilshire. Call 1 to 3 p. m. 1011 S. ARDMORE AVE.

WANTED—
SWEDISH & AMERICAN EMPL. AGY.
101½ Sou. Broadway.
Business home has positions for fine ers, vacation work, may be permanent or ers, vacation work, may be permanent or ers, vacation work, may be permanent or clerks and if any experience seeking to ap- Give telephone. Address N, box 2, TIMES BRANCH OFFICE.

WANTED—GIRL FOR GENERAL HOUSEWORK; 2 in family; $60. 1 block from Wilshire. Call 1 to 3 p. m. 1011 S. ARDMORE AVE.

WANTED—
EXPERIENCED WOMAN ELEVATOR OPERATOR; $70 month. Apply
J. M. HALE CO.,
341 S. BROADWAY.

WANTED—HELP TO PREPARE FOR GOVT. positions; MR. HOFF, 829 Story Bldg.

WANTED—MEN TO PREPARE FOR ACCTG. POSITIONS; W. W. BARCOCK, 524 Title Ins. Bldg.

L. A. TRACTOR, TRUCK AND AUTO ENGINEERS' Exchange, 154-156 N. LOS ANGELES ST.

EMPLOYMENT AGENCIES.

KATHERINE HARR EMPLOYMENT AGENCY. BEST HELP OF ALL KINDS. COLORED A SPECIALTY. 102 S. Spring. 60138.

WANTED — ALEXANDER'S EMPLOYMENT AGENCY, 427 Central ave. Pico 2800.

WANTED—SITUATIONS—Male.
Miscellaneous.

WANTED—POSITION AS COLLECTION MANAGER; THOROUGHLY EXPERIENCED COLLECTION MAN, WITH CREDIT AND LEGAL EXPERIENCE AT PRESENT IN CHARGE OF COLLECTION DEPARTMENT OF LARGE EASTERN OIL AND PAINT CONCERN DOING A NATION WIDE BUSINESS. WRITTEN OR PERSONAL INTERVIEW. LETTERS THAT PULL, BUT DO NOT ANTAGONIZE, AND CAPABLE OF TEACHING OTHERS TO WRITE THE SAME KIND OF LETTERS OF WHICH NECESSITATES CHANGE OF CLIMATE. DO YOU NEED SUCH A MAN? IF SO, ANSWER QUICK, STATING NATURE OF BUSINESS AND INITIAL SALARY. ADDRESS VI., BOX 288, TIMES OFFICE.

WANTED—WELL KNOWN FRUIT, VEGETABLE man, twenty years' distributing, premising experience, large eastern trade, good record reference, wants location anywhere California with firm or individual who can use man knows the game from A to Z. Have own car; will travel. Here's chance to get good people to locate; to both's mutual advantage. Address M, box 34, TIMES OFFICE.

WANTED—SITUATION, CAPABLE MAN OF WIDE experience wishes permanent connection as executive or salesman where ability will assure a good, future; can assume charge and get results in a large organization; married, age 30, with 8 years' experience in the wholesale distribution; now employed but wish to make a change. Address N, box 205, TIMES OFFICE.

WANTED—MECHANICAL ENGINEER AND MANfor mechanic of acquired ability desires connection with mining, irrigation or plant erecting concern; age 32 years. Address N, box 1, TIMES OFFICE.

WANTED—REFINED FRENCH YOUNG MAN, PROfreader, speaking fluently English, Spanish, French and Portuguese, wishes position as secretary, best of references. Address S, box 481, TIMES BRANCH OFFICE.

WANTED — GRADUATE MASSEUR AND VALET, with credentials corresponding experience; at present seafaring as cabinmate, wishes to serve a Hebrew gentleman a month or two. Address N, box 119, TIMES BRANCH OFFICE.

WANTED—MAN, 50, SINGLE, WELL EDUCATED, and refined, deposited, looks for position as private secretary or similar capacity. Address S, box 243 S. San Pedro st., city.

WANTED—SITUATION AS COLLECTOR; HAVE my own car, can furnish bond; thoroughly familiar in dealing with business people. Address N, box 22, TIMES OFFICE.

WANTED—YOUNG MAN WISHES POSITION with wholesale grocery firm, object to learn business and to finally get position; salesman on the road preferred. Address N, box 29, TIMES OFFICE.

WANTED—POSITION AS NIGHT WATCHMAN BY middle aged man, steady, reliable and eyeglass. Address N, box 45, TIMES OFFICE.

WANTED—NIGHT WATCHMAN, TAGTWORTHY, obstetric and intelligent, American, of 45. TEL. 10628.

WANTED—ORGANIST, PIANIST, DIRECTOR DESires engagement. D, TIMES OFFICE, Ocean Park.

WANTED—JAPANESE BOY WANTS A POSITION every afternoon after 1:00. TANING. 67718.

Store and Office.

WANTED—REFINED YOUNG LADY WISHES POsition in office; can operate switchboard; has experience; can operate switchboard; has experience; stenographic position where I will be given chance to learn. Address N, box 253, TIMES OFFICE.

WANTED—EMPLOYMENT MAN, STENO., BOOKkeeper, 12 years' experience, age 30, M. Wall trained modern bus methods. Moderate salary. Best refs. Address M, box 32, TIMES OFFICE.

WANTED — LIGHT HOUSEWORK 5 DAYS A week. Call between 7 and 9 mornings, between 4 and 6 afternoons. SOUTH 34810.

WANTED—COMPETENT TYPEWRITER GIRL, COOKING, dictaphone work; good wages. 3921 W. SEVENTH ST., mornings. Small family.

WANTED—EXPERIENCED MAID WANTS GENeral housework; good at beach. Address N, box 265, TIMES OFFICE.

WANTED — POSITION AS HOUSEKEEPER IN gentleman's home. Call early evenings, 949 80.

WANTED—MIDDLE-AGED WOMAN, FIRST-CLASS cook, wants cooking and downstairs work in or out of city; no laundry. Address N, box 207, TIMES OFFICE.

WANTED—MANAGEMENT OF APARTMENT house. Experienced, refined lady. Call SOUTH 47366 P. or address 1220 S. OLIVE.

WANTED—SITUATION. GOOD COLORED LAUNdress wants bundles to take home or days. 2313 TEMPLE.

WANTED—SITUATION IN SMALL FAMILY BY middle-aged woman; no laundry work. Experienced; call 1009 S. MAY. Wagon 8481.

WANTED—REFINED LADY WISHES POSITION as managing housekeeper and companion; for widower. Address N, box 1, TIMES OFFICE.

WANTED—POSITION COOKING FOR MEN, BY Mason's widow. WEST 3045.

WANTED—EXCELLENT COLORED COOK WHERE other is kept. BRIDGE 56.

WANTED — EXPERIENCED COLORED WOMAN wants chamber work. SOUTH 2262.

WANTED—COLORED GIRL WANTS washing. Call Main 9114.

WANTED—EXPERIENCED COLORED GIRL AS chambermaid or apt. maid. WEST 6028.

Dressmakers and Seamstresses.

WANTED — EXPERIENCED JAPANESE GIRL wants work as dressmaker or sewing; no child in small nice family. MISS. KIKUE, 1636 Cordova st.

WANTED — GOWNS FOR ALL OCCASIONS. MADAME ORME, 2088 W. Pico, corner of Western. Recently London and Paris. Moderate charges.

WANTED—COMPETENT YOUNG WOMAN AS SHOPdesigning; $5 per day. PHONE 60815, Apt. 17.

WANTED—DRESSMAKING AT MY HOME. REFerences. Work guaranteed. TEL. WIL. 3443.

WANTED—DESIGNING, GOWNS, SUITS, DRESSes. Wilshire district be day, or at home. 857194.

Day Work and Laundresses.

WANTED—A-1 LAUNDRESS WANTS LAUNDRY to take home. Rough dry. Quilts specialties carefully done. MRS. REES, 1024 South Normandie. Phone 74549.

WANTED—BY COLORED GIRL WHITE LAUNDRESS or any kind of cleaning. Phone 12930, Main 1067.

WANTED—FIRST-CLASS LAUNDRESS WANTS fine laundry work at home. 1554 PALOMARES STREET.

WANTED—EXPERIENCED WOMAN WANTS work by the hour, 50 cents per hour in the forenoon. SOUTH 2221.

WANTED—WORK TO TAKE HOME. Experienced laundress. BROADWAY 4714. Call mornings.

WANTED—DAY WORK BY AN EXPERIENCED colored girl; washing, ironing and cleaning. Call SOUTH 7137-R.

WANTED—YOUNG COLORED MAID, WISHES half day work. BROADWAY 114.

WANTED—FIRST-CLASS LAUNDRESS. DAY work. Phone BOYLE 1157.

WANTED—WASHING; SMALL BUNDLES TO bring home. Phone BROADWAY 1052.

WANTED — BUNDLE WORK TO BRING HOME. 1052 E. 20TH.

WANTED—BY EXPERIENCED COLORED WOMAN, day work. Good worker. BRIDGE, 6353.

WANTED—LIGHT WORK. WASHING OR ironing. MAIN 3209.

WANTED—SITUATIONS.
Male and Female.

WANTED—CAPABLE YOUNG COUPLE WISHED accept management of first-class apartment house; best references. Address N, box 14, TIMES OFFICE.

WANTED—MARRIED MAN WISHES RANCH POsition; understands stock of all kinds; wife good cook, housekeeper; no children. References Address N, box 15, TIMES OFFICE.

WANTED—POSITION BY JAPANESE MAN AND wife, as cook and gardener. Address N, box 15, TIMES OFFICE.

WANTED—BY MAN AND WIFE, FIRST-CLASS chauffeur and cook. PHONE 12626.

WANTED—BY MAN AND WIFE, COMPETENT cook and helper. Phone MAIN 1095.

WANTED—TO RENT.
Miscellaneous.

WANTED—TO RENT OR LEASE STORE AND yard suitable for paint and roofing business. Apply SCOTT, THE ROOFER, 1702 S. Main, south of 18th.

Carpentering, Painting, Paperhanging.

WANTED—BY 2 FIRST-CLASS PAINTERS, TINTing, house-painting, graining or calsomining. No job too small. Prices right. Tel. MDWY. 5173.

WANTED—PAINTING, TINTING; NO COAL-OIL; nothing dishonest. Try me. Phone MEASKILL, 64722, or 20878.

WANTED—ALL-ROUND TITLE-CLASS PAINTER. paperhanger will take contract work. Address N, box 25, TIMES OFFICE.

WANTED—CALL BRANDON BROS. FOR PAINTing, rooms tinted $5. Work guaranteed. Call day or evening. 2112p.

WANTED — REPAIRING, ALTERATIONS AND building; garages our specialty. SOUTH 2207-W.

WANTED—PAINTING, PAPER HANGING, PLAStering, tinting. Rooms $2 up. Sign painting and wall work. BROADWAY 4356.

WANTED—PAINTING, TINTING, PAPERHANGing, no job too small, prices reasonable. HOWE 5686.

WANTED — FOR INTERIOR AND EXTERIOR painting CALL 19207. Prices reasonable.

WANTED—CARPENTER WORK, DAY OR CONtract. We hurry. 762 MAPLE AVE. 10811.

Day Work.

WANTED — WINDOW CLEANING AND FLOOR polishing. Good work; 50c hour. GREENWOOD, 2170.

WANTED—AN EXPERIENCED HOUSE CLEANER, colored, by WILLIAM SMITH, Phone Broadway 2500.

WANTED—FROM GARRET TO CELLAR IN ONE day, windows cleaned 10c in city; no limit, floors waxed $1 up. ACME CLEANERS, Pico 1868.

Repairing and Cleaning—All Kinds.

WANTED — SITUATION BY LADY AS HOUSEkeeper; speaking French, English, Spanish; no objection to children. Phone 63871.

WANTED—SITUATION AS COOK FOR MEN OR ranch; best of references. Address S, box 481, TIMES BRANCH OFFICE.

WANTED—BY FIRST-CLASS CHAUFFEUR, THOROughly reliable, with excellent references. PHONE 12626.

WANTED—POSITION BY CHAUFFEUR IN HOLLY. middle aged man, steady, reliable and eyeglass. Address N, box 45, TIMES OFFICE.

WANTED—NIGHT WATCHMAN, TAGTWORTHY, obstetric and intelligent, American, of 45. TEL. 10628.

WANTED—ORGANIST, PIANIST, DIRECTOR DESires engagement. D, TIMES OFFICE, Ocean Park.

WANTED—JAPANESE BOY WANTS A POSITION every afternoon after 1:00. TANING. 67718.

Store and Office.

WANTED—REFINED YOUNG LADY WISHES POsition in office; can operate switchboard; has experience; can operate switchboard; has experience; stenographic position where I will be given chance to learn. Address N, box 253, TIMES OFFICE.

WANTED—EMPLOYMENT MAN, STENO., BOOKkeeper, 12 years' experience, age 30, M. Wall trained modern bus methods. Moderate salary. Best refs. Address M, box 32, TIMES OFFICE.

WANTED — LIGHT HOUSEWORK 5 DAYS A week. Call between 7 and 9 mornings, between 4 and 6 afternoons. SOUTH 34810.

WANTED—COMPETENT TYPEWRITER GIRL, COOKING, dictaphone work; good wages. 3921 W. SEVENTH ST., mornings. Small family.

WANTED—EXPERIENCED MAID WANTS GENeral housework; good at beach. Address N, box 265, TIMES OFFICE.

WANTED — POSITION AS HOUSEKEEPER IN gentleman's home. Call early evenings, 949 80.

WANTED—MIDDLE-AGED WOMAN, FIRST-CLASS cook, wants cooking and downstairs work in or out of city; no laundry. Address N, box 207, TIMES OFFICE.

WANTED—MANAGEMENT OF APARTMENT house. Experienced, refined lady. Call SOUTH 47366 P. or address 1220 S. OLIVE.

WANTED—SITUATION. GOOD COLORED LAUNdress wants bundles to take home or days. 2313 TEMPLE.

WANTED—SITUATION IN SMALL FAMILY BY middle-aged woman; no laundry work. Experienced; call 1009 S. MAY. Wagon 8481.

WANTED—REFINED LADY WISHES POSITION as managing housekeeper and companion; for widower. Address N, box 1, TIMES OFFICE.

WANTED—POSITION COOKING FOR MEN, BY Mason's widow. WEST 3045.

WANTED—EXCELLENT COLORED COOK WHERE other is kept. BRIDGE 56.

WANTED — EXPERIENCED COLORED WOMAN wants chamber work. SOUTH 2262.

WANTED—COLORED GIRL WANTS washing. Call Main 9114.

WANTED—EXPERIENCED COLORED GIRL AS chambermaid or apt. maid. WEST 6028.

Dressmakers and Seamstresses.

WANTED — EXPERIENCED JAPANESE GIRL wants work as dressmaker or sewing; no child in small nice family. MISS. KIKUE, 1636 Cordova st.

WANTED — GOWNS FOR ALL OCCASIONS. MADAME ORME, 2088 W. Pico, corner of Western. Recently London and Paris. Moderate charges.

WANTED—COMPETENT YOUNG WOMAN AS SHOPdesigning; $5 per day. PHONE 60815, Apt. 17.

WANTED—DRESSMAKING AT MY HOME. REFerences. Work guaranteed. TEL. WIL. 3443.

WANTED—DESIGNING, GOWNS, SUITS, DRESSes. Wilshire district be day, or at home. 857194.

Day Work and Laundresses.

WANTED—A-1 LAUNDRESS WANTS LAUNDRY to take home. Rough dry. Quilts specialties carefully done. MRS. REES, 1024 South Normandie. Phone 74549.

WANTED—BY COLORED GIRL WHITE LAUNDRESS or any kind of cleaning. Phone 12930, Main 1067.

WANTED—FIRST-CLASS LAUNDRESS WANTS fine laundry work at home. 1554 PALOMARES STREET.

WANTED—EXPERIENCED WOMAN WANTS work by the hour, 50 cents per hour in the forenoon. SOUTH 2221.

WANTED—WORK TO TAKE HOME. Experienced laundress. BROADWAY 4714. Call mornings.

WANTED—DAY WORK BY AN EXPERIENCED colored girl; washing, ironing and cleaning. Call SOUTH 7137-R.

WANTED—YOUNG COLORED MAID, WISHES half day work. BROADWAY 114.

WANTED—FIRST-CLASS LAUNDRESS. DAY work. Phone BOYLE 1157.

WANTED—WASHING; SMALL BUNDLES TO bring home. Phone BROADWAY 1052.

WANTED — BUNDLE WORK TO BRING HOME. 1052 E. 20TH.

WANTED—BY EXPERIENCED COLORED WOMAN, day work. Good worker. BRIDGE, 6353.

WANTED—HOUSE WORK. WASHING OR ironing. MAIN 3209.

WANTED—SITUATIONS.
Male and Female.

WANTED—CAPABLE YOUNG COUPLE WISHED accept management of first-class apartment house; best references. Address N, box 14, TIMES OFFICE.

WANTED—MARRIED MAN WISHES RANCH POsition; understands stock of all kinds; wife good cook, housekeeper; no children. References Address N, box 15, TIMES OFFICE.

WANTED—POSITION BY JAPANESE MAN AND wife, as cook and gardener. Address N, box 15, TIMES OFFICE.

WANTED—BY MAN AND WIFE, FIRST-CLASS chauffeur and cook. PHONE 12626.

WANTED—BY MAN AND WIFE, COMPETENT cook and helper. Phone MAIN 1095.

WANTED—TO RENT.
Miscellaneous.

WANTED—TO RENT OR LEASE STORE AND yard suitable for paint and roofing business. Apply SCOTT, THE ROOFER, 1702 S. Main, south of 18th.

Rooms.

WANTED—THREE UNFURNISHED ROOMS SUITable for light housekeeping. Prefer private home. Must be in first-class neighborhood with phone and convenient to car line. Address N, box 22, TIMES OFFICE.

WANTED—A NICE SUNNY FURNISHED FRONT room, very reasonable; with or without housekeeping privileges.

FURNITURE—Household Goods. Wanted.

WANTED — BY JULY 20, FURNITURE, RUGS, suitable for 5-room bungalow. PHONE 27010.

WANTED — WE NEED FURNITURE, both used and new; we are no dealers; please phone 41837.

WANTED—2 DR. MCGARNAN'S FIGURES BEGINS selling furniture, home or hotel. MAIN 1170.

MUSICAL INSTRUMENTS. For Sale, Exchange, Etc.

FOR SALE — THIS WEEK'S OFFERING IN slightly-used high-grade pianos at astonishing low prices, $125, $175 and up, including such well-known makes as Steinway, Stieff, Decker, Chickering, Behr Bros., Kranich & Bach and Mehlin. These instruments were turned in as part payment on the wonderful Knabe Ampico Reproducing piano. FITZGERALD MUSIC COMPANY, 727 S. Hill st.

FOR SALE—NEW FATHE AND COLUMBIA PHONographs, all styles; your choice and ten selections of dance music delivered to your home on first payment as low as $10; balance on terms to please you. BARNES MUSIC CO., 221 Broadway.

FOR SALE—$250 MAHOGANY TALKING MAchine, with 20 records; used 3 months; like new; will sacrifice for $175 cash; best machine on market; complete Law Course in La Salle Extension University; must be sold; will take $50 cash for same; 250 shares Harvey Crude Oil Co. stock at par; prospect selling soon; will take 25c per share cash. REPUBLIC ELECTRIC LAMP CO., 1122 19th ave., Moline, Ill.

FOR SALE—ONE PIANO CABINET GRAND piano, good as new, bungalow size. Also cabinet talking machine to match. Will sacrifice for cash or rent to responsible party. 215 W. 27th, between Hill and Broadway.

FOR SALE—PIANO BARGAINS IN THE FOLLOWing used makes: Steinway, Chickering, Knabe, Weber, Kimball, Lindeman, Hamilton, Beyer; all used, but in good condition. Prices from $175 to $350. Terms as low as $2 m. 622 S. BDWY.

FOR SALE—LESTER PIANO, FINE CONDItion. Must sell, leaving for China. Make offer. 70 Goken bldg., 2564 3467 S. FLOWER ST.

FOR SALE — SMITH & BARNES PIANO, OAK case, like new. This is a bargain and can be had at once. BARNES MUSIC CO., 221 S. Broadway.

FOR SALE—WALNUT PIANO, $185, OLD VIOlin, between violin and 'cello, $15, all or separate, all in perfect condition, need cash. Address N. box 272, TIMES OFFICE.

FOR SALE—NINE HAND INSTRUMENTS CONsisting of cornets, trombones, tuba, etc. Sell cheap or all. Apply to COMPTON UNION HIGH SCHOOL, phone 91.

FOR SALE — A BRAND NEW GALBRANSEN player piano, only $550 on Barnes easy payment plan. BARNES MUSIC CO., 221 S. Broadway.

FOR SALE—$350 PLAYER PIANO, 88-NOTE, like new; rich, fine tone; cost new $900. Small down payment, balance like rent. 622 S. BDWY. Inc. or exs. 111 9.

FOR SALE — KURTZMAN PIANO, MAHOGANY, used one year and in A-1 condition; weekly or monthly payments. BARNES PIANO CO. 221 S. Broadway.

FOR SALE—PIANOS RENTED $3 MO. UP. UPright pianos rented $2 mo. up. Grand pianos $4 mo. up. All rents can apply on purchase later. BRAUNAR MUSIC CO., 332 S. Hill st.

FOR EXCHANGE—WILL TRADE ELEGANT $800 player-piano; your player piano. 323 LIME-STREET.

TRADE YOUR SILENT PIANO FOR A PLAYER. BARNES MUSIC CO., 221 Broadway.

FOR SALE—PHONOGRAPHS RENTED $1 PER mo. up. All rent may be applied on purchase later. 311 S. BDWY.

FOR SALE — USED PIANOS, in any part of the city; we sell them on large payments. BRAUNAR MUSIC CO., 332 S. Hill st.

TO SELL—USED PIANOS, $175, $200, $250, ON TERMS LIKE RENT. BARNES MUSIC CO., 221 S. Broadway.

FOR SALE — BEAUTIFUL LARGE MAHOGANY phonograph and records; will sell cheap today. Call between 2 and 4, 217-D N. BEAUDRY.

FOR SALE—PLAYER PIANO, LARGE PHONOgraph, cash; must sell. 1220 CENTRAL AVE., with auto trailer company. TO LET—NEW STANDARD MAKES OF PIANOS. BARNES MUSIC CO., 221 S. Broadway. FITZGERALD MUSIC CO., 727-729 S. Hill.

FOR SALE—$3-NOTE PLAYER PIANO, MAHOGany case, only a short time; a bargain. 622 S. Broadway. BARNES MUSIC CO., 221 S. Broadway.

FOR SALE—IF YOU ARE CONSIDERING A PATHE or Sonora, buy direct. THE PATHE SHOP, 345 N. spring st.

FOR SALE—SAXOPHONE AND CASE, C MELODY, high pitch, silver plated, pearl keys, used few times. $125. MR. TAYLOR, 60782.

FOR SALE — STANDARD MAKE MAH. PHONOgraph, cabinet style, $36, cash or terms. 622 S. BDWY. FITZGERALD MUSIC CO., 727-729 S. Hill.

FOR SALE — WE RENT PIANOS, $2, $3, $4 A MO. RENT ALLOWED ON PURCHASE PRICE. S. W. PITCHER, 166 BROADWAY.

FOR SALE—TURN YOUR OLD PIANO INTO A player piano and enjoy yourself; free demonstration. BARNES MUSIC CO., 221 S. Broadway.

FOR SALE—VICTROLA AND FIFTY RECORDS. Price $65. Call STORAGE, 616 W. 8th.

TO LET—GOOD PIANOS, WALNUT CASE, $4 per month. BARNES MUSIC CO., Broadway.

FOR SALE—STEINWAY BABY GRAND, LIKE new. Make offer. 322 BIXEL, 22nd car.

WE LET PIANOS AND PHONOGRAPHS REASONable. WAY MUSIC CO., mustaches, 627 S. Broadway.

FOR SALE—SONNINGER UPRIGHT PIANO, $200. Instrument $250. 1107 ST.

FOR SALE—ALL THE LATE MUSICAL HITS, second, rolls, 627 S. BDWY. Open eve.

TO LET—GOOD PIANOS, $4 PER MONTH. PAY-LOTT PIANO CO., 627 S. BROADWAY.

FOR SALE — VINE CABINET PHONOGRAPH, cheap for cash. 425 WEST 22ND ST.

FOR SALE—EVERYTHING IN MUSIC ORCHESTRA instruments and strings. 622 S. BDWY.

FOR SALE—USED STEINWAY UPRIGHT PIANO. Also cabinet Victrola. STORAGE, 616 W. 8th.

WILL RENT PIANO AND APPLY RENT ON PIANO for a piano. Call A. S. BARNES, 12215.

FOR SALE—$185, PLAYER PIANO, PAT $5 MO. 1229 S. Grand ave., Apt. 3.

FOR SALE—USED 88-NOTE PLAYER PIANO AND 60 rolls, $250; cost $900; storage 616 W. 8th.

FOR SALE—PIANO, USED $100 AND DRAYAGE. Call evenings, 610 E. 16th st., Bdwy. 5049.

TO LET—GOOD PIANOS, ONE MONTH OR LONGer. Call storage, 619 W. SIXTH.

FOR SALE—PIANOS ON EASY TERMS. BARNES MUSIC CO., 221 S. Broadway.

FOR SALE—$300, STEINWAY PIANO, USED, PAY $10 per month. 622 S. BDWY. Open eves.

MUSICAL INSTRUMENTS. Wanted.

WANTED—SOLD PIANO OR USED PLAYER OR piano, any condition. Will pay cash. MR. THING, Main 6064.

WANTED—WE PAY HIGHEST PRICES FOR VIOlins, violas, 'cellos, basses, bows, cases, instruments; BOSTON MUSICAL CO., 410 S. Main.

WANTED—WILL PAY $150 TO $300 CASH FOR player piano; must be cheap for cash. Will want cash check from MR. FREDERICKS, 64587.

WANTED—AM ANXIOUS TO BUY A GOOD PIANO for cash. Phone for appointment. 64170.

WANTED—USED PIANO OR PLAYER; WILL PAY cash. No dealers. PHONE 10124.

WANTED—WILL BUY YOUR PIANO FOR CASH. CAL. A. S. BARNES, 12307.

WANTED—IF YOU WANT CASH FOR YOUR PIano phone MAIN 3921.

MACHINERY—All Kinds. For Sale and Exchange.

FOR SALE—ONE 10X18 LAIDLOW-DUNN-GORdon compressor, duplex type, 900 cubic feet per minute; 125-h.p. Phoenix tandem compound engine; 8-h.p. gasoline marine boiler with stack and front, 64 lbs. allowed; 4 rotary driers, like new, complete; 1 quick-work rotary sheer, motor-driven, cuts 10 sheets at once and will cut any size of circle. Also several large smokestacks and tanks and 15,000-barrel tank. 2450 SANTA FE AVE. Phone 20107.

FOR SALE — ONE 7-H.P. 4 WATER WELL drilling rig, equipped for 10, 12 and 14-in. wells, $1,250; one 7-h.p. Lidgerwood hoist, $250. Both in first-class condition. 64587.

FOR SALE—NEW FATHE AND COLUMBIA PHONographs, all styles; your choice and ten selections of dance music delivered to your home on first payment as low as $10; balance on terms to please you. BARNES MUSIC CO., 221 Broadway.

FOR SALE—$250 MAHOGANY TALKING MAchine, with 20 records; used 3 months; like new; will sacrifice for $175 cash; best machine on market; complete Law Course in La Salle Extension University; must be sold; will take $50 cash for same; 250 shares Harvey Crude Oil Co. stock at par; prospect selling soon; will take 25c per share cash. REPUBLIC ELECTRIC LAMP CO., 1122 19th ave., Moline, Ill.

FOR SALE—BEAUTIFUL CABINET GRAND piano, good as new, bungalow size. Also cabinet talking machine to match. Will sacrifice for cash or rent to responsible party. 215 W. 27th, between Hill and Broadway.

FOR SALE—PIANO BARGAINS IN THE FOLLOWing used makes: Steinway, Chickering, Knabe, Weber, Kimball, Lindeman, Hamilton, Beyer; all used, but in good condition. Prices from $175 to $350. Terms as low as $2 m. 622 S. BDWY.

FOR SALE—LESTER PIANO, FINE CONDITION. Must sell, leaving for China. Make offer. 70 Goken bldg., 2564 3467 S. FLOWER ST.

FOR SALE — SMITH & BARNES PIANO, OAK case, like new. This is a bargain and can be had at once. BARNES MUSIC CO., 221 S. Broadway.

FOR SALE—WALNUT PIANO, $185, OLD VIOlin, between violin and 'cello, $15, all or separate, all in perfect condition, need cash. Address N. box 272, TIMES OFFICE.

FOR SALE—NINE HAND INSTRUMENTS CONsisting of cornets, trombones, tuba, etc. Sell cheap or all. Apply to COMPTON UNION HIGH SCHOOL, phone 91.

FOR SALE — A BRAND NEW GALBRANSEN player piano, only $550 on Barnes easy payment plan. BARNES MUSIC CO., 221 S. Broadway.

FOR SALE—$350 PLAYER PIANO, 88-NOTE, like new; rich, fine tone; cost new $900. Small down payment, balance like rent. 622 S. BDWY. Inc. or exs. 111 9.

FOR SALE — KURTZMAN PIANO, MAHOGANY, used one year and in A-1 condition; weekly or monthly payments. BARNES PIANO CO. 221 S. Broadway.

FOR SALE—PIANOS RENTED $3 MO. UP. UPright pianos rented $2 mo. up. Grand pianos $4 mo. up. All rents can apply on purchase later. BRAUNAR MUSIC CO., 332 S. Hill st.

FOR EXCHANGE—WILL TRADE ELEGANT $800 player-piano; your player piano. 323 LIME-STREET.

TRADE YOUR SILENT PIANO FOR A PLAYER. BARNES MUSIC CO., 221 Broadway.

FOR SALE—PHONOGRAPHS RENTED $1 PER mo. up. All rent may be applied on purchase later. 311 S. BDWY.

FOR SALE — USED PIANOS, in any part of the city; we sell them on large payments. BRAUNAR MUSIC CO., 332 S. Hill st.

TO SELL—USED PIANOS, $175, $200, $250, ON TERMS LIKE RENT. BARNES MUSIC CO., 221 S. Broadway.

FOR SALE—SO-NOTE PLAYER PIANO, MAHOGany case, only a short time; a bargain. 622 S. Broadway. BARNES MUSIC CO., 221 S. Broadway.

FOR SALE—IF YOU ARE CONSIDERING A PATHE or Sonora, buy direct. THE PATHE SHOP, 345 N. spring st.

FOR SALE—SAXOPHONE AND CASE, C MELODY, high pitch, silver plated, pearl keys, used few times. $125. MR. TAYLOR, 60782.

FOR SALE — STANDARD MAKE MAH. PHONOgraph, cabinet style, $36, cash or terms. 622 S. BDWY. FITZGERALD MUSIC CO., 727-729 S. Hill.

FOR SALE—$3-NOTE PLAYER PIANO, MAHOGany case, only a short time; a bargain. 622 S. Broadway. BARNES MUSIC CO., 221 S. Broadway.

FOR SALE—WE RENT PIANOS, $2, $3, $4 A MO. RENT ALLOWED ON PURCHASE PRICE. S. W. PITCHER, 166 BROADWAY.

FOR SALE—TURN YOUR OLD PIANO INTO A player piano and enjoy yourself; free demonstration. BARNES MUSIC CO., 221 S. Broadway.

FOR SALE—VICTROLA AND FIFTY RECORDS. Price $65. Call STORAGE, 616 W. 8th.

TO LET—GOOD PIANOS, WALNUT CASE, $4 per month. BARNES MUSIC CO., Broadway.

FOR SALE—STEINWAY BABY GRAND, LIKE new. Make offer. 322 BIXEL, 22nd car.

WE LET PIANOS AND PHONOGRAPHS REASONable. WAY MUSIC CO., mustaches, 627 S. Broadway.

FOR SALE—SONNINGER UPRIGHT PIANO, $200. Instrument $250. 1107 ST.

FOR SALE—ALL THE LATE MUSICAL HITS, second, rolls, 627 S. BDWY. Open eve.

TO LET—GOOD PIANOS, $4 PER MONTH. PAY-LOTT PIANO CO., 627 S. BROADWAY.

FOR SALE — VINE CABINET PHONOGRAPH, cheap for cash. 425 WEST 22ND ST.

FOR SALE—EVERYTHING IN MUSIC ORCHESTRA instruments and strings. 622 S. BDWY.

FOR SALE—USED STEINWAY UPRIGHT PIANO. Also cabinet Victrola. STORAGE, 616 W. 8th.

WILL RENT PIANO AND APPLY RENT ON PIANO for a piano. Call A. S. BARNES, 12215.

FOR SALE—$185, PLAYER PIANO, PAT $5 MO. 1229 S. Grand ave., Apt. 3.

FOR SALE—USED 88-NOTE PLAYER PIANO AND 60 rolls, $250; cost $900; storage 616 W. 8th.

FOR SALE—PIANO, USED $100 AND DRAYAGE. Call evenings, 610 E. 16th st., Bdwy. 5049.

TO LET—GOOD PIANOS, ONE MONTH OR LONGer. Call storage, 619 W. SIXTH.

FOR SALE—PIANOS ON EASY TERMS. BARNES MUSIC CO., 221 S. Broadway.

FOR SALE—$300, STEINWAY PIANO, USED, PAY $10 per month. 622 S. BDWY. Open eves.

MUSICAL INSTRUMENTS. Wanted.

WANTED—SOLD PIANO OR USED PLAYER OR piano, any condition. Will pay cash. MR. THING, Main 6064.

WANTED—WE PAY HIGHEST PRICES FOR VIOlins, violas, 'cellos, basses, bows, cases, instruments; BOSTON MUSICAL CO., 410 S. Main.

WANTED—WILL PAY $150 TO $300 CASH FOR player piano; must be cheap for cash. Will want cash check from MR. FREDERICKS, 64587.

WANTED—AM ANXIOUS TO BUY A GOOD PIANO for cash. Phone for appointment. 64170.

WANTED—USED PIANO OR PLAYER; WILL PAY cash. No dealers. PHONE 10124.

WANTED—WILL BUY YOUR PIANO FOR CASH. CAL. A. S. BARNES, 12307.

WANTED—IF YOU WANT CASH FOR YOUR PIano phone MAIN 3921.

MACHINERY—All Kinds. For Sale and Exchange.

FOR SALE—ONE 10X18 LAIDLOW-DUNN-GORdon compressor, duplex type, 900 cubic feet per minute; 125-h.p. Phoenix tandem compound engine; 8-h.p. gasoline marine boiler with stack and front, 64 lbs. allowed; 4 rotary driers, like new, complete; 1 quick-work rotary sheer, motor-driven, cuts 10 sheets at once and will cut any size of circle. Also several large smokestacks and tanks and 15,000-barrel tank. 2450 SANTA FE AVE. Phone 20107.

FOR SALE — ONE 7-H.P. 4 WATER WELL drilling rig, equipped for 10, 12 and 14-in. wells, $1,250; one 7-h.p. Lidgerwood hoist, $250. Both in first-class condition. 64587.

FOR SALE—NEW 12,500-GAL. VERTICAL OIL tanks in first-class condition. 64931. 2430 SANTA FE AVE.

FOR SALE—ONE 50-H.P. WELDING, CUTTING and ornamental iron work. CAL. IRON & METAL CO. 827 E. 8th st. Main 2894.

FOR SALE—MACHINERY OF EVERY DESCRIPtion bought, sold and rented. BUTTRISS & McLELLAN, 200 N. Los Angeles st.

FOR SALE — DUPLEX 20-H.P. WESTERN GAS engine, new; 2-new 3-h.p. gasoline engines; boilers and pumps. LLOYD, 712 E. Main st.

FOR SALE—OR EXCHANGE—ALL SIZES ELECtric motors and generators. THOMAS ELECTRIC REPAIR CO. 325 E. 5th st. 12751.

FOR SALE—FOR AUCTION SALES SEE THE DIFferent advertisements in Part I of today's Times.

MACHINERY—All Kinds. Wanted.

WANTED—CASH PAID FOR ALL KINDS FARM implements, also gas engines and pumps. Phone or write and buyer will call. Before selling your tractor see SCOTTY'S PLACE, 135 S. L. A. st. Main 5328.

WANTED—CASH PAID FOR ALL KINDS FARM implements, also gas engines and pumps. Phone or write and buyer will call. Before selling your tractor see SCOTTY'S PLACE, 135 S. L. A. st. Main 5328.

MISCELLANEOUS—For Sale.

FOR SALE—PIPE FITTINGS, HOT WATER tanks, anything in the line of metal, pipe or iron. CALIFORNIA IRON AND METAL CO. 827 E. 8th st. Main 2894.

FOR SALE—OLD AND NEW TRUNKS SUIT cases, bags, bought, sold, exchanged; suit cases slightly damaged at cost. Out of high-rent district. FIRST MAN TRUNK CO., 1140 North Main. Remember, NORTH SPRING.

FOR SALE—WINDOW SHADES, KALSOMINE, $22 OUR SPECIALTY; colors and glue; also curtain holders; special price for 10 days. WEST-ERN WINDOW SHADE MFG. CO., 9th and San Pedro sts. Bdwy. 5173.

FOR SALE—BUTTERNUT POPCORN MACHINE, new, with motor, complete; electrically driven and gas heated; just 1 left; little used in perfect condition. Price $400. M. C. SUTTON, 1000 Maple ave.

FOR SALE—STERLING SILVER TEA SET, SILVER for fur, antique silk shawl, and old china. Bdwy. 5 p.m., 1012 EDWARD ST., S. Bellevue.

FOR SALE — CARPENTER'S BENCH, HAND screws, iron door clamps. Lot of old doors; old hardware. 1000 Lincoln ave. Pasadena. It. away.

FOR SALE—SECOND-HAND TRUNKS, SUIT CAses, bags, etc., cheap. GREAT SALE OF GAS RANGE in the city. QUALITY LUGGAGE SHOP, 317 South Hill, opposite Grand Central Market.

FOR SALE—NEW 3-BURNER GAS RANGE, CHEAP the new, famed enamel, furnace work and chimney covering. 32 CAMPBELL GOULD STOVE REPAIR SHOP, 327 First st. 12371.

FOR SALE—OR RENT, TENTS AND CAMP FURNISHINGS. OPEN EVENINGS UNTIL 9:30. MAIN 3719. THOMAS & STEWART, 124 S. Los Angeles st.

MISCELLANEOUS—For Sale.

FOR SALE— PAINT SALE. Direct from Factory. Delivered free. House stains, 75c, 95c and $1.20 Varnish, $2.25 up. Floor paint, $2.25 up. Flat white, $2.25 up. White, outside paint, $2.40, $2.75 and $3.50. Wall board, $45. Mallhold roofing, slightly damaged, $2. CONSUMERS' WHOLESALE PAINT WORKS, 214 E. Ninth st. Phone 61961.

FOR SALE— GUARANTEED PAINTS Outside paints, $2.75; porch and floor, $2.25; ivory and white enamel, $3.00; our ivory and flat whites are positively the best undercoaters on the market at $2.25. Roof coat and house stains, 50c; green stain, 90c; varnishes, the gallon; roof coat, paste, 70c; boiled oil, 90c; tanks, 7c; roofing, $1.50. Free delivery. PACIFIC PAINT AND SUPPLY CO., 620 East Seventh st. N.E. corner San Pedro. 11539

FOR SALE— CASH REGISTERS. NATIONALS slightly used all styles, guaranteed good as new, about half price; easy terms. Largest stock in the West. Coles Electric Meat Choppers, Coffee Mills, Meat Slicers and Scales. We buy, exchange or repair registers. CASH REGISTER EXCHANGE. Phone Pico 3207. 408 S. Los Angeles st.

FOR SALE— BUY PAINTS FROM MFGR. GUARANTEED paints, sold direct to consumer. FREE information how to paint, stain, calcimine your house. ROOT HOUSE PAINTS $2.25 to $3.25 gal.; white and ivory enamel $3; 65 c floor, porch, flat white, varnish 75c qt. Best place on the coast to buy anything in paint line. Phone, call or write for prices before you buy. FREE DELIVERY. Bdwy. 5172. WESTERN WHOLESALE PAINT CO., 901 San Pedro st., cor. 9th. PICO 10276.

WANTED—NOTHING AND FUR, TOP PRICES paid for men's and ladies' used clothing, by COHEN, who needs a supply for 4 stores; men's suits, $5. 1053 S. Spring st. Pico 934; 60809.

WANTED— BOOKS BOUGHT. Choice and rare books a specialty. DAWSON'S BOOK SHOP, 518 S. Hill. Telephone 63230.

WANTED—ROLL AND PLAT TOP DESKS TO complete 2 offices, also files. Will pay good cash for immediate possession. MR. KAHN, 61631.

WANTED—CHEAP JOHN PAYS HIGHEST PRICES men's clothing, hats, flowers, uniforms, instruments, etc. Main 5759. 718 E. FIFTH. Will call.

WANTED — CAMP OUTFIT, GASOLINE STOVE, cot and stove; will rent about 9x12 feet. Phone after 6. WEST 4521.

WANTED — HIGHEST CASH PRICE PAID FOR clothing. 1st. E. FIFTH. Main 2559.

WANTED—CASH PAID FOR FEATHER BEDS. 258 SAN PEDRO ST. Main 1108.

WANTED—SECOND-HAND SAFE. CALL MR. STROBEL, 12055.

WANTED—OFFICE, DESKS, CHAIRS AND TYPEwriter, also a safe and showcase. 64185.

Discarded Clothes

WANTED—TOP PRICES PAID FOR MEN'S AND LADIES' USED CLOTHING. ALSO FURS. WE NEED PEOPLE FOR 4 STORES. PAY THE HIGHEST PRICES. PAID INSTANT. AUTOMOBILE SERVICE IN PRIVATE AUTOS. CALL COHN, 10 TO 12 NOON OR 7 TO 9 EVENINGS. 826½ S. SPRING, 111 E. 7TH, 204 W. 8TH. PICO 934; 62809. CALL COHN FOR TOP PRICES.

WANTED— MEN'S USED CLOTHES Command prices for above those paid by other call HART CLOTHING CO., 203 E. Fifth st. Ind. 1888. Private auto. 10024.

Diamonds and Jewelry.

WANTED—DIAMONDS AND JEWELRY. We will pay 50 per cent above all market value. We have been established in this city in the same business over sixteen years. Consequently we have a large following which enables us to pay you. WE PAY THE TOP PRICE—SPOT CASH. when you deliver the diamonds to us. Do not sell until you SEE US. Courtesy fair treatment and confidence are our business policies. These diamond experts to wait on you. Private rooms for your convenience. Licensed dealing jewelers and bankers. MARKWELL & COMPANY, $60 Citizens' Nat. bldg., 633 S. spring st. Phone 15799.

WANTED—DIAMONDS—DIAMONDS— I have private customers for diamonds of all sizes, and will pay you 50 per cent more than a dealer or broker. Expert appraising FREE. See me before selling. Corrinne yourself; strictly confidential. M. WEINSTEIN, 407 Title Guarantee Bldg. Fifth and Broadway.

WANTED— $50,000 TO BUY DIAMONDS. Spot Cash. No Red Tape. Watches, Jewelry, Silverware and Platinum Bought. PAWN TICKETS BOUGHT. Sell yourself to ground-floor jewelers. D. A. Conkin, 422-A 2d SPRING ST., Between 4th and 5th sts.

WANTED—DIAMONDS AND JEWELRY. CANNOT get them from you fast enough. SELLERS AND BROKERS, SELL ME YOURS. GET HIGHEST PRICES. I CAN AFFORD TO PAY YOU MORE. Private rooms. I am in same. L. E. KUSEL, 306-7 Stimson Bldg., Third and Spring. 63208.

WANTED—DIAMONDS AND JEWELRY. HIGHest prices paid. Prize MFG. CO., established 51 years. Upstairs office, 228 Mercantile Place, rooms 24 and 25. 324 S. Hill st. Phone 62208.

WANTED— DIAMONDS, GEMS, GOLD, SILVER, antiques, etc., for cash. THE TOUCH CO., 758 S. Hill st. Established 1895.

WANTED — DIAMONDS — WHEN DEPENDABLE value is expected, see HACK & CO., 302 Title Guarantee. Positively highest prices, privacy and courtesy always. Phone 10124.

WANTED—DIAMONDS IN ANY QUANTITY. ALSO jewelry, old gold, silver, watches, antiques, false teeth of all kinds; before you sell to us. ACE GEM JEWELRY CO., 406 S. Hill.

WANTED—WILL BUY DIAMONDS, PAY CASH. M. LIGHT, 909 Title Guar. Bldg., 5th-bdy. 60961.

SWAPS—All Sorts.

FOR EXCHANGE—MY W. W. KIMBALL ORGAN. Want fresh milk goat or what have you? 288013 5906 SOUTH MAIN.

FOR SALE OR EXCHANGE—BEAUTIFUL LOT at Laguna Arch Beach what have you? 1628 E. MAIN ST.

FOR EXCHANGE — 10 ACRES CLEAR LAND, Burns, Oregon, $600. What have you? Owner. Address S, box 508, TIMES BRANCH OFFICE.

FOR EXCHANGE — 50 GALS. LIGHT GRAY, white and green paint. Will trade for live stock cash price. Address J, box 146, TIMES OFFICE.

AUTOMOBILES, etc.—Miscellaneous

"MADE NEW" APPEARS.

The popularity of these exceptional automobile values has proven so great that it has been some time since we have had one on our floor unsold. At the present time we have several late models in chummies and touring cars that have been through our mechanical shops and are now in the paint shops. They will be ready in from one to three weeks. Make your selection now and a dependable, high-grade, classy car and follow it through to completion. Colors can be changed to suit on some of them. Your old car taken in trade and terms if desired.

APPERSON FACTORY BRANCH, Now at New Location, 1039 South Flower corner 11th. Phone 60648.

EAST TERMS— GUARANTEED CARS. "MORE CAR PER DOLLAR." VICTORY MOTOR SALES CO., 1120 S. Olive st. Pico 10222.

1918 DODGE TR., like new. Has special top.
1919 NASH CHUMMY, this is a beauty.
1919 HUDSON SUPER-SIX.
1917 HUPMOBILE ROADS. Model N. Some bus.
1918 BUICK 6 TOUR., a very good buy.
1918 OVERLAND 90 Country Club; nice wheels.
1918 OLDS CHUMMY. New tires and battery.
1917 BUICK 6 Roadster.
1917 OAKLAND, combination sedan and touring.
1918 FORD RD., new tires and original finish.
1917 OVERLAND 90 TR., just overhauled, painted.
1917 STUTZ ROAD, like a new car.

FOR SALE—

BARGAINS.

1920 Maxwell touring $1075
1919 Oakland roadster, wire wheels 1400
1919 Oakland touring, refinished 1150
1918 Oakland touring, original finish 1000
1918 Dodge touring, refinished 1050
1918 Dodge sedan, wire wheels 1100
1918 Saxon six touring, original finish 800

And many other good cars. ALL GUARANTEED.

THE PETERSON CORP., 1224 S. Main.

CADILLAC. SPECIALS.

1919 4-Pass. Phaeton.
1918 4-Pass. Phaeton.
1917 7-Pass. Special Touring.
1916 7-Pass. Touring.
1916 5-Pass. Touring.

Many others to choose from.

SILVER MOTOR CAR CO., 1000 S. Olive. Pico and Olive. 22416.

CASH OR TERMS—
1920 Hudson Roadster.
1917 Jordan 7-pass. Touring.
1918 Hudson Roadster.
1919 Hudson Touring.
1917 Cadillac Coupe.
1916 Cadillac 63 Roadster.
Buy 32 Roadster.
We buy good cars for cash.
JOHN BALK.
508 Olive st. 62774

1918 PACKARD TWIN-SIX TOURING CAR.
1920 ELGIN 5-passenger touring, 5500 miles.
1919 BUICK light six touring, cord tires.
1918 CHANDLER Special 7-pass. touring.
DODGES (2) '17 and '16, both overhauled.
1917 VELIE chummy roadster.
1918 E. 32 SIX touring, 5-passenger.
SUTHERLAND & RILEY, 1026 S. Olive st. 61294.

FORDS— FORDS— FORDS
1920 Sedan, starter, demountable rims, wire wheels, speedometer, lock, spotlight. Looks like new.
1918 touring, speedometer, lock, shocks.
1918 touring, demountable rims, speedometer.
GUARANTEED. CASH OR TERMS.
FAY-ATTERBURY CO.,
Authorized Ford Agents,
1042 S. GRAND AVE. Bdwy. 1500

FORDS, $75 TO $100 DOWN.
Ford touring—Ford roadster.
Ford delivery—Ford trucks.
1917 Maxwell touring—1916 Locomobile roadster.
Ford guaranteed three months.
PACIFIC SALES EX. 1028 S. Main.

$100 DOWN BUYS A REBUILT GUARANTEED Ford. PETERSON CORP., 1224 S. Main.

AUTOMOBILES, etc.—Miscellaneous

THE WILLYS OVERLAND PACIFIC COMPANY

Take pride in submitting for your approval the following used cars, which have been conditioned and rebuilded in our shops by experienced mechanics.

"A Square Deal to Everyone."

Almost any make, model, size or price; cash or terms.
No. 1—"Listen"—1920 Overland Touring Car, a duplicate of the car that won the Los Angeles to Yosemite Valley run. Price $850. Terms $350 down, balance $50 per month.
No. 2—Overland 83 Touring Car, a dandy. Price $550.00. Terms $105.00 down, balance $32.40 per month.
No. 3—Overland Model 90 Touring Car; "Stuff nuff." Price $625.00. Terms $200.00 down, balance $40.00 per month.
No. 4—Overland 85-4 Touring Car like new. Price $775.00. Terms $274.00 down, balance $46.00 per month.
No. 5—Overland Model 90 Roadster in fine condition. Price $775.00. Terms $274.00 down, balance $46.00 per month.
No. 6—Buick, 1918 roadster, in fine condition throughout. Price $1450, cash or terms.
No. 7—Willys Knight sedan, eight-cylinder, like new. Price $2500.00 cash or terms.
No. 8—1919 Ford sedan, 5 tires; demountable rims, speedometer, and like new; $950, cash or terms.
No. 9—1919 Scripps-Booth Light Six touring car; $975, cash or terms.
No. 10—1918 Overland touring, $450; $140 cash, balance $25 per month.
No. 11—Studebaker "25" touring, $350; $120 cash, balance $20 per month.

WILLYS OVERLAND PACIFIC COMPANY,
Used Car Dept., 2nd Floor.
11th and Hope Sts.
Phone: Main 4831 or 60537.

STUTZ, STUTZ.
Our rebuilt cars
ARE right
WE make them so
AND they are guaranteed.
LAST week
WE told you
ABOUT all the
GOOD things we
HAD in rebuilt
STUTZ cars.
WE are pleased to
SAY several of these
CARS were sold
BUT we have some more.
COME in and see them.
THAT is the best way.
YOUR satisfaction
Is our success.
WE
THANK you.
WALTER M. BROWN COMPANY,
Stutz Distributors.
1901 S. Figueroa st.
West 285.

FOR SALE—
DON LEE,
RE-NEW-ED CAR DEPARTMENT.
CADILLACS—CADILLACS.
LIMOUSINE ..... SUBURBAN
SEDAN ..... VICTORIA
SEVEN-PASS. ..... FOUR-PASS
ROADSTER.
OTHER MAKES.
PIERCE 34 ..... 17—5-PASS. $4500
MERCER 22-73 ..... 16—5-PASS. 2500
KISSEL 35 ..... 15—5-PASS. 2500
ESSEX ..... 19—5-PASS. $1500
DODGE ..... 19—5-PASS. $1350
CHANDLER ..... 17—7-PASS. $1200
HUDSON 54 ..... 13—5-PASS. ..... $ 500
Time Payments Arranged.
DON LEE, 1215 S. MAIN ST. Phone 60339

EACH OF THESE USED CARS REPRESENTS THE sale of a new Templar car at the price of the used car is the exact allowance made on a new Templar. An exceptional opportunity to secure a slightly used car at an attractive price.
Templar 6-passenger.
Templar 4-passenger.
Templar speedster.
Pierce-Arrow 66 touring.
Cadillac 8 touring.
Cadillac 8 coupe.
Dorris 4-pass.
Stutz 4-pass.
Buick, 6 touring.
Buick H, 49, 7-pass.
Buick F, roadster.
Buick E HUP touring.
Buick D HUP touring.
W. H. COOK, 1064 S. Olive.

LIKE NEW— —SACRIFICE.
$3000
CADILLAC PHAETON.
Latest 57 type, 4-passenger sport, 4215 miles, will sell today. Phone
PURDY'S GARAGE, 815 Grand. 63441

1914 FORD TOURING, $300, MANY EXTRAS. 1917 Ford roadster, $400. Terms. 1915 Ford touring, Bosch magneto, Moore transmission, $250.
1914 Ford touring and roadster, $200. Terms. 2224 S. MAIN.

LATE DODGE TOURING—
MONROE SPEEDSTER, Electric lights and starter, $450.
A. J. ROHMAN. 1603 S. Olive st.

FORD—1918 AND 1917 TOURING CARS. One original Ford speedster, with top. All mechanically A1. Terms. 1918 Ford roadster, $375. Open evenings and Sundays. Closed Saturdays.

FOR SALE — MAGNIFICENT, SPLENDID BLACK Lozier limousine, 7-pass., 1918 model, just like new. Lifetime $20,50. Any week day. C. H. HORTT, 207 S. Broadway, 3rd floor, rooms 311-312.

FOR SALE—OR TRADE—7-PASS. SEDAN AND dark gray silk waist, small size. 2214 OAKWOOD ST.

FOR SALE—NEW AND USED FURS, BOUGHT and sold, excellent remodeling at lowest prices. REAR FUR SHOP, 708 S. Hill. Bdwy. 2020.

FOR SALE—STRICTLY TAILORED SUIT, BLACK, bust 40. Phone PICO 2321, between 6 and 7 in evenings.

FOR SALE—FINE BLUE SUIT, PRINCE ALBERT style. Bargain. PHONE 62521, Size 38.

FOR SALE—3 TAILORED SUITS, LADIES' SIZE 40. Phone SOUTH 1720-J.

Jewelry, Diamonds, Watches.

WANTED—DIAMONDS AND DIAMOND JEWELRY. FOR SPOT CASH, ANY QUANTITY. 203 UNION OIL BLDG. 7TH AND SPRING LOS ANGELES, CAL. PHONE 60119.

T. J. MINDIN.

FOR SALE—DAINTY PAIR OF DIAMOND EARrings, $100. 317 GRANT BLDG.

AUTOMOBILES, etc.—Miscellaneous

FOR SALE—

1920 LOCOMOBILE 6-48, 7-PASS. 1920
1918 LOCOMOBILE 6-48, 7-PASS. 1918
1918 LOCOMOBILE 6-38, 6-PASS. 1918
1915 LOCOMOBILE 6-38, 5-PASS. 1915

They are in exceptionally fine condition and guaranteed. If you are looking for a high-grade car and want to buy it reasonable, it will pay you to see any one of these.

LOCOMOBILE CO. OF AMERICA.
Pico at Figueroa.
Ask for MR. O'BRIEN. Main 5088.

MARMON CARS, REBUILT—

1919 Marmon 34 ..... 4 and 7-pass.
1918 Marmon 34 ..... 4 and 7-pass.
1918 Marmon 34 ..... Limousine
1917 Marmon 34 ..... 4-pass. Sedan
1916 Marmon 34 ..... 4 and 7-pass.

AL G. FAULKNER CO.,
Marmon Distributors. 1645 S. Figueroa.

Touring Cars for Sale.

PREMIER. 7-PASSENGER.
5 WIRE WHEELS. Plate Glass Top.
Good tires. Just rebuilt like new.
FRANK O. RENSTRUM,
1101 S. Hope St.
Distributors for Premier Motor Cars.

PEERLESS 6 TOURING—
Renewed, refinished, new lined top, plate

Los Angeles Daily Times.

AUTOMOBILES, etc.—Miscellaneous.

Automobiles Wanted.

WANTED — FIRST-CLASS CAR in exchange for lots; state lowest cash price; will call the second it is answered. 1917 S. MAIN.

WANTED—LATE MODEL CAR; must be cheap for cash. 1917 S. MAIN.

WANTED—SPOT CASH PAID FOR 1920 car; any condition. 1920 S. MAIN.

WANTED—BEST ROADSTER; 6-30 preferred. 1917 S. MAIN.

WANTED—CHEVROLET 490 TOURING CAR; will pay cash. 1917 S. ALVARADO.

WANTED—FOR CASH, 1920 5-PASS. CAR; state lowest price. 1917 S. ALVARADO.

WILL PAY CASH FOR LATE USED CAR; state price. 1917 S. MAIN.

WANTED—FORD OR DODGE; WILL EXCHANGE furniture as first payment. 1917 S. MAIN.

WANTED—CARS, ANY CONDITION; POSSESSION 726 Crocker Auto Parts Co., 1917 S. Main.

Automobiles for Hire.

CARS TO RENT. WITHOUT STORE.

Twin 6 Packard, Cadillac 8, Studebaker 6, Buick, Dodge, Ford and other cars; responsible parties by the hour, day or week.

STILLWELL CAR SUPPLY CO.,

944 S. GRAND.

Phone 68297—PHONE—BDWY. 397.

TRAVELERS' MOTOR LEASING CORPORATION.

Will rent you a car, many different models, by day or month.

Cars are all new and well cleaned; models REASONABLE RATES.

NO DRIVERS.

1009 SOUTH BROADWAY.

FOR RENT—

FORD TOURING CARS AND TRUCKS.

OPEN DAY AND NIGHT.

L. AVRICH.

PHONE 67965. 917 S. HILL ST.

30c HOUR FORD.

WITHOUT DRIVERS. 50 new closed cars. Touring cars, Fords, Overlands, Chevrolets, Studebakers, Dodges, Buicks, Hupmobiles, Cadillacs, etc. Address A. J. JENSEN Co.

1917 S. HILL ST. PHONE 67965.

WE RENT ALL STANDARD MAKES of passenger cars, trucks, touring cars, roadsters, limousines, sedans, coupes, delivery cars, etc., by the hour, day or week; also for sale at reasonable prices. 925 S. Broadway.

BRISTOL TAXI CO.,

Main 6078. BRISTOL HOTEL.

FOR RENT—WITHOUT DRIVER, BODY OR TOP; 1920 Ford touring car, 1918 Ford touring car, with self starters; also Ford touring car. MONTEREY FORD RENTALS, 740-742 S. Main. PHONE 61447.

WANTED—5-PASSENGER CAR, AM IN NEED of car for quick action. Phone HOLLY 2126.

WE HAVE ESTIMATED WITHOUT DRIVERS by the week or month: Cadillac, Studebaker, Buick, Hudson, Essex, Ford, Chevrolet, Dodge, Overland, Hupmobile, Maxwell, Oakland, Reo, Franklin, Paige, Marmon, Stutz, Packard, Pierce-Arrow, Lincoln, Willys-Knight, Jordan, Cole, Velie, Haynes, Wire Wheel Six, Nash, Chandler, Saxon, Monroe, Grant, Gray & Davis, Liberty Six, Oldsmobile, Hudson Super Six, Dort, Elcar, Kissel Kar, Marion, Mitchell, Moon, Overland Six, Peerless, Revere, Scripps-Booth, Stanley, Stephens, Studebaker Six, Wills Sainte Claire, Winton Six, Westcott, Premier, Auburn, Cleveland Six, Columbia, Daniels, Detroit, Elgin, Franklin Six, Gardner, Hudson, Hupmobile Six, Jewett, Kissel, Lexington, Locomobile, Marmon Six, Maxwell Six, Mercer, Moline Knight, Oldsmobile Six, Owen Magnetic, Peerless Six, Pierce-Arrow Six, Reo Six, Stutz Six, Studebaker Six, Velie Six, Willys-Knight Six, Winton Six, Westcott Six, Premier Six, Auburn Six, Cleveland Six, Columbia Six, Daniels Six, Detroit Six, Elgin Six, Franklin Six, Gardner Six, Hudson Six, Hupmobile Six, Jewett Six, Kissel Six, Lexington Six, Locomobile Six, Marmon Six, Maxwell Six, Mercer Six, Moline Knight Six, Oldsmobile Six, Owen Magnetic Six

APARTMENT, FLAT PROPERTY—For Sale and Exchange.

FOR EXCHANGE—$15,000; GOOD, MODERN, 2-story apartment house, close in; east side. Completely furnished. Want 20 to 40-acre going alfalfa or general ranch; with buildings and equipment, in Southern California, to accept value. Consider Chino, Pomona, Riverside or other good district. Owners see or write GEORGE T. FOELL, 505 Citizens National Bank Bldg. Phone 10548.

FOR SALE—REAL BUY IN 4-FLAT BUILDING, each flat has living and dining-rooms, 2 bedrooms, kitchen, bath, excellent location, close in; east side, rents, a real snap for $14,000; terms. Worth $17,000.

GRANT McCARTNEY COMPANY,
939 Merchants National Bank Bldg. Phone 302.

FOR SALE — TWO OR THREE-STORY APARTMENT house, completely furnished; 15 apartments, consisting of 2, 3 and 4 rooms; located at corner of 39th and Ocean Front Ocean Park. Cal.; excellent income; ocean rentals will be $1,500 per month or more; cheap at $65,000; no trade. 1-3 cash, bal. 6 per cent. S. A. GERARD, owner, Ocean Park, Cal.

FOR SALE — EXCELLENT 4-FLAT BUILDING, each flat has two bedrooms, living and dining-room; a real snap for $12,000; $4,000 will handle.

GRANT McCARTNEY COMPANY,
939 Merchants National Bank Bldg. Phone 302.

FOR SALE — 4-FLAT BUILDING, EACH FLAT has four rooms with all modern, built-in features, and has cottage in rear. A snap for $10,000. Terms.

GRANT McCARTNEY COMPANY,
939 Merchants National Bank Bldg. Phone 302.

FOR SALE—SACRIFICE, 4-FLAT BUILDING, CENtrally located in northwest, each flat has four rooms, consisting of two bedrooms, dining and living-rooms combined, kitchen and bath; oak floors, price $9000; terms, income $149 month.

GRANT McCARTNEY COMPANY,
939 Merchants National Bank Bldg. Phone 302.

FOR SALE — APT.-HOUSE, LOT, FURNITURE, building 2 stories, 6 flats, 6 blocks west Broadway. Income can be $500 per month. Clear, $20,000; $7000 WEST 67TH.

BUSINESS PROPERTY—For Sale

FOR SALE—

FIGUEROA STREET CORNER.

LOOK!
A CORNER ON FIGUEROA STREET
NEAR 49TH.
SIZE 100x125.

THE BEST BUY ON OUR BOOKS.
FOR FULL INFORMATION, SEE

C. SIMPSON,
W. M. GARLAND & COMPANY,
709 SOUTH SPRING STREET.

FOR SALE—

INVESTOR OR SPECULATOR.

Here is your chance.

Less than 4 blocks from Figueroa st., on 7th st., the second Broadway of Los Angeles. Watch this; take a big jump for the coming year. A big frontage, nearly 70 feet, improved with brick building. We estimate $20,000 to $30,000 profit on this within 12 months. Owner, for personal reasons, says sell. The price will do it. Don't delay. Call up for appointment and information. E. B. BOYDEN & CO., 11-314, 220 Consolidated Realty Bldg.

FOR SALE — CORNER IN WHOLESALE DISTRICT, NEAR THIRD AND SAN PEDRO STS. $50 PER FRONT FT.

M. GERBE, W. M. GARLAND & COMPANY
740 SOUTH SPRING STREET.

FOR SALE—2 FINE IMPROVED BUSINESS CORNERS; terms to suit; $11,500, $15,000 and $17,500. Grand ave. car line. PERKINSON, 4412 South Bonsor. Phone Vermont 1420.

INDUSTRIAL PROPERTY—For Sale and Exchange.

FOR SALE—INDUSTRIAL LOTS ON 50TH st. and Compton ave., Compton. Industrial property in the city, near entire. Only $1250. Easy terms. C. L. Anderson, with C. C. TAFFINGER, Realtor. 33360. 636 Mer. Nat. Bank Bldg. Main 3367.

INCOME PROPERTY—For Sale.

FOR SALE—

INCOME PROPERTY.

Conservatively worth $11,000. Owner says sell for $7000.

Terms reasonable.

Excellent two-story flat building having four apartments of four rooms each. All rented to good tenants. Every modern convenience. Good location. On west side, close in, conveniently to car. Only one block from one line of electric cars and two blocks from another. Good corner lot.

The income from these flats will equal more than 10 per cent on the entire investment, so if you wish to occupy one of the flats you will have your own home free.

A. C. DAVIS,
310 Merritt Bldg., Eighth and Broadway. 10317—Bdwy. 329.

FOR SALE—

WILSHIRE DISTRICT.

Only $11,000, including building, grounds and furniture.

Nearly new two-story flat building having four apartments of four rooms each. All completely furnished and rented so as to pay 15 per cent on price asked.

Good east front corner lot on car line and only 15 minutes from Los Angeles business district.

BUILDING ALONE WORTH MORE THAN PRICE ASKED FOR BUILDING, GROUNDS AND FURNITURE. MUST BE SOLD!

W. C. MAGE,
310 Merritt Bldg., Eighth and Broadway. 10317—Bdwy. 329. Res. Ph. Main 9560.

FOR SALE—

Fine WILSHIRE duplex.

CORNER LOT. DOUBLE GARAGE
2 cement basements, 2 furnaces, nicely finished, hardwood floors throughout, tiled bath and sleeping porch; could not be duplicated for $14,000. Let worth $4000. Offered by NON-resident for $13,500.

$4 rooms upstairs, 3 rooms below.
VERY ATTRACTIVE.
Shown by appointment.

C. P. BLAKEMORE LAND CO., 233 Van Nuys Bldg. 12057.

FOR SALE—
20 F.C. SUNSET BLVD. FLATS. 20 F.C.
$47,000—8 SPLENDID BLDGS., NEW. TERMS. Each containing 6 beautiful flats complete. Hardwood finish, garages, highly improved, corner lot. Excellent location. Most exceptional property we have offered. See J. M. CURNUTT, with
C. C. CURNUTT CO.,
SUITE 511 CENTRAL BLDG.,
SIXTH AND MAIN. 60734.

FOR SALE—

A SMALL BUT REAL INCOME OFFERING.

8-unit bungalow court in Goodyear district, possession in good condition; rents reasonable; built 4 years. Income $100 per month. $8500; half cash.

FRED-WIN INVESTMENT CO., 502 Story Bldg. 12023.

FOR SALE— $19,500.

A four 4-room family flat building, 1st best location in Hollywood; must be sold this week. It carries a $7000 mortgage at 6 per cent. A big money maker. Why pass up such a buy. See my agents.

RUSSELL & ROBERTSON,
6280 Hollywood Blvd. 578009 or 578037.

FOR SALE— DUPLEX HOUSE.

$11,500—6 rooms each side, good location, big income as investment.

Also
$16,000—If taken at once. Swell duplex, 4 rooms each; income $200.

HERNANDO D. WOOD CO.,
412 Title Ins. Bldg. 62420.

FOR SALE—

4-FLAT BUILDING HALLAND PARK WAY. $6600.

E. D. COWAN with BLAKEMORE LAND CO.,
233 Van Nuys Bldg. 12059.

FOR SALE—DUPLEX—

On cor. one block of Huntington Drive, upper flat, 5 rooms, two of which are double; with white enamel finish; rooms are modern; lower flat, 6 rooms, hardwood floors throughout. Wonderful mountain views, attractive surroundings.

$7250.00, terms. OWNER, 13512; evenings, 52608.

FOR SALE—WHY LOOK FURTHER?

$19,000—SACRIFICE—INCOME $284.

Corner 7 Rentals. Close to Westlake Park and Bryson Apts. Think of your chance.

ADDIS or ROBINSON
511 Hibernian Bldg. 11078.

FOR SALE—FLATS AND BUNGALOW ON 75x150 ft. choicest residence section, near Hobart; 5 units. Price $16,500, completely furnished. All rented. Will bring $3000 yearly. Phone now for appointment. MRS. CLARK, 54847.

FOR SALE—TWO STORES BELOW WITH TWO five-room flats above, front rooms can be shut off and rented as offices. Will easily pay 20 per cent on $20,000. Lot 40x140. Must be sold to close estate. See MR. CRANE at premises, 2716 West Jefferson car line.

FOR SALE—INCOME OF $340 MONTHLY. 4 beautiful 4-room bungalows, in large fenced court on Bronson ave. Thoroughly modern, hardwood floors, built-in features, tiled bath, furnished; restricted residence district. Price $37,000; small cash payment. OWNER R. Main 2840.

FOR SALE—STUCCO FLAT BUILDING, 4-3 RMS. and garages, every convenience on large corner lot and one block from car building built up to town. Good income. Price $25,000, half cash. Principals only. W. J. KELLY, 624 Citizens' National Bank Bldg. 67206.

FOR SALE—CORNER 50x150 TO AN ALLEY. Santa Monica, 6-room house, 4-room house 2 years on each; $10,000, terms. OWNER, address X, box 508, TIMES BRANCH OFFICE.

FOR SALE—4-FAMILY FLAT BLDG. ALWAYS rented; in good location; price $9750. MR. BEHIT, 2825 Maple ave. 25586.

INCOME PROPERTY—For Sale.

FOR SALE—

4-FLAT BARGAIN, 2 SIXES, 2 FIVES.

WE ARE EXCLUSIVE AGENTS AND OFFER AT $16,000 FOR IMMEDIATE SALE A 4-FLAT BUILDING EXCEEDINGLY WELL BUILT AND IN EXCELLENT CONDITION THROUGHOUT; NOW TAINING 6 RMS. EACH DOWNSTAIRS AND 5 RMS. EACH DOWNSTAIRS. BREAKFAST RM. IN EACH FLAT. BUILT-IN REFRIGERATORS, BOOKCASES, SIDEBOARDS, WRITING DESKS, VERY LARGE CLOSETS, STONE FIREPLACES, GOOD BASEMENT WITH GAS FURNACES FOR EACH FLAT. 2 GARAGES, 4 LOCKERS. YARD ALL CEMENT. 20 FT. WIDE PAVED STREET. FINE LOCALITY NEAR CAR. ON ACCOUNT OF TENANTS IN THREE FLATS AND IN THIS NEIGHBORHOOD, DO NOT MISS THIS OPPORTUNITY. WE CONSIDER IT A BARGAIN AND THE BEST BUY BROUGHT TO OUR ATTENTION IN A LONG WHILE. ORIGINAL OWNERS. INCOME SHOWS UNDER OLD RENTS. A NET RETURN OF OVER 14 PER CENT. CAN EASILY BE MADE OVER 20 PER CENT. NO LEASES. CONSULT MR. SEELEY WITH

THE FRANCE INVESTMENT CO., REALTORS,
PDWY. 8344. 412 UNION OIL BLDG. BDWY. 8745

FOR SALE—4-FAMILY FLAT, 4 ROOMS EACH; income $140. Location w. s. Vest. This is a bargain at $15,500. PHONE 62803.

FOR SALE—BY OWNER, TWO 4-FLAT BUILDings, 4 rooms in each flat, modern, furnished, on 2 car lines; $300 monthly; for quick sale w.e. $22,000. 6133 PIEDMONT AVE.

FOR SALE—DUPLEX HOUSE AND GARAGE, $6500. Income $900, or trade for vacant lot. Address S, box 484, TIMES BRANCH OFFICE.

FOR SALE—BUSINESS BLOCK, HOOVER ST. bet. Jefferson and Adams. 6 stores, choice location. Easy terms. 3:5 S. BROADWAY. Room 315.

SUBURBAN PROPERTY—For Sale

FOR SALE—

BUILDING ACRES AND LOTS
OPPOSITE OCCIDENTAL COLLEGE.
5c CAR FARE
EASY TERMS.
CITY IMPROVEMENTS. FINE SCHOOLS.

Come out and let us show you how to get an attractive home reasonably.

Try auto: Go out Pasadena Blvd. and turn west on York Blvd. to Glassell ave.

Take yellow car marked York Blvd., sort on facing st., or

Eagle Rock City car north on Broadway, to end of fare to tract office. Tract phone, Capitol 2126.

WESLEY ROBERTS COMPANY.
Bdwy. 172. 408 Union Oil Bldg.

FOR SALE—

LIVE LONG AND PROSPER.

On San Fernando Acres. Everything to encourage industry—delight the eye. Perfect soil; abundance water; healthful; frostless district. Near electric railway, schools and trading points. Five and 10-acre tracts in little money will start you on the sure road to success. JANSS INVESTMENT COMPANY, 3rd floor Metropolitan Bldg., 5th and Broadway. Phone 10845.

FOR SALE—
$7500—7 rooms perfectly modern, the best buy in South Pasadena. Large lot, full bearing fruit, everything strictly modern and in perfect repair. Garage and every convenience expected in such a home.

Robert ACRES IN LINDA VISTA overlooking Pasadena. 6-room cottage, garage for 2 cars, full bearing fruits and nuts, the only spot just like it in the world—soil, scenic and other conditions cannot be improved. WAYNE JEFFERIS, 401 Slavin Bldg., Pasadena. Phone 465.

FOR SALE—YOU WILL BUY THIS IF YOU SEE it. Beautiful suburban home, 6 miles out. Acre of bearing walnuts and number assf. fruits. Nearly new 5-room modern equipped house, gas, electricity, telephone, water piped all over; chicken corrals and equipment; garage. Best kind of soil. Surrounded by walnuts on three sides. Will bring $5000. Leaving city. Will sell for $3500, terms $3000 cash, balance to suit. Worth to be appraised. 100 overlook this. 252 I. W. HELLMAN BLDG. 63914.

FOR SALE—

$2150.

2-room house, lot 100x150; dandy 2evel lot, would make a fine chicken ranch. Close to Huntington Blvd., 20 minutes from city. Fine neighborhood, good school, close to church; 7 cent car, come out today and buy it. Terms $300 cash, $20 per month. 41 Serene car on Main st. at 1st, goes direct. C. D. CALKINS, owner, Lincoln 1142.

FOR SALE— VAN NUYS.

East terms, 4c utile estate. Five more tracts 1 to 20 acres, electric car, blvd., school, churches, stores; finest quality soil will grow anything. Close to city. Property will double in value. Delay will be your loss.

HERMOSA & WAYBRIGHT,
328 Story Bldg. 66883.

FOR SALE—10 ACRES FRUIT.

On Ocean-to-Ocean highway, between Ontario and Colton; 3 acres navels, 4 acres apricots, 1½ shares mutual stock; corner; price $15,000; terms; few of trees; family fruit. Big garage. Chicken yard, good chicken house; fine property. Almost. Very liberal terms. Will take city business as part.

SELBY, 313 STORY BLDG.

FOR SALE—BEST BUY, BOULEVARD FRONTAGE. 10 or 20 acres, corner, $200 per acre, close in. PEARSON & GRAVES, 1st floor Wright-Callender Bldg. 4th and Hill sts.

FOR SALE—IN ADDITION TO PLACES LISTED in the issue, I have cards, ranging from (1) to (20) acres improved and unimproved, all in and around Monrovia, Arcadia district, where I have resided for nearly 10 years.

H. M. SCHWARZKOPF,
Pico 9656. 229 Story Bldg.

FOR SALE—5 ACRES, ABOUT ½ IN BEARING, adjoining Altadena and Pasadena, foothills and paved boulevard. Frostless district. Convenient to Grammar and High School. Only $3000. $600 cash, bal. terms. EMIL FIRTH, owner, 346 S. Broadway, PHONES: office, MAIN 2547; res., 1F 1

FOR SALE—1¼ ACRES, GOOD 5-ROOM MODern cottage, chicken run. Plenty assorted fruit, chicken equipment, including some fine young hens; cash; exclusive. Near Monrovia car line.

H. M. SCHWARZKOPF,
Pico 9656. 229 Story Bldg.

FOR SALE—3 ACRES IN ARCADIA.

On corner, two paved boulevards, 50 bearing orange trees, 3 in peaches and family orchard. Eight-room modern bungalow, all cost $7,000; basement, garage and chicken house. Easy terms. 7 acres if desired.

SELBY, 313 STORY BLDG.

FOR SALE—
1-4 acres, modern bungalow, 4 rooms and sleeping porch, garage, chicken equipment for 500 chickens, young bearing fruit trees, Burbank, near boulevard and bus line. $3850. IRVINE W. BIGGAR, 205 Union Oil Bldg. Main 1807. Home 2756, 115 E. San Fernando Road, Burbank.

FOR SALE—MONTEREY PARK.

1 acre, very modern 6-room bungalow, hardwood floors, large living-room and dining-room with fireplace, sleeping porch, garage, basement, garage and chicken house, 150 chickens, 140 fruit trees, 1 Jersey cow and calf, assorted family fruit, lawn and flowers. $9,000.

SELBY, 313 STORY BLDG.

FOR SALE—20 OR 42 ACRES, UNDER L. A. irrigation district, located southwest of San Fernando, choice orange and lemon land in grove. Near frostless as any land in California. Price $500 per acre. Terms. Best buy in the valley.

HOWARD A. BUTTERBAUGH
625 S. spring.

FOR SALE—ONLY $4500. THIS PRETTY LITTLE suburban home and income. Brand new, 6 rooms, modern features, 4 acre in walnuts, 4 fruit trees, chicken equipment, located right on car line. 20 minutes out. A real honest bargain. Price $4200, terms. $900 cash, balance like rent. Better hurry. 252 I. W. HELLMAN BLDG. 63914.

FOR SALE— WALNUT ACRES.

Beautiful home sites with 20-year-old trees, 9 miles out; 25 min. ride; close station. Finest garden soil, ideal for chickens. Income from walnuts alone will take care of payments. This year's crop goes with land. $250 handles. Phone HART, 12548, or call 4304 S. Hill st.

FOR SALE— SPLENDID INVESTMENT.

5 acres, most excellent land, set sold to peaches, 2½ acres old, abundance of water, 2 shares of water stock with place on highway, one mile from Ontario for $3,000, cash terms.

H. M. SCHWARZKOPF,
229 Story Bldg. 61868.

FOR SALE—100 ACRES, MOSTLY IN BEARING walnuts and peaches. All bearing heavily. Gas, electricity, clean water. Good 5½ room modern bungalow, large garage, poultry equipment. Finest income proposition. Within 10 miles of L. A.

H. M. SCHWARZKOPF,
229 Story Bldg. 61868.

FOR SALE—10 ACRES ON VERMONT AVE. BELOW MACHADO. IDEAL HOME OR CAR LINE. RIPE FOR SUBDIVISION. $1000 PER ACRE LESS $10,000 CASH, BALANCE TIME. SEE R. G. HILL, WITH H. G. PECK CO., BDWY. 3620, 508 HOLLINGSWORTH BLDG.

FOR SALE—IN ADDITION TO PLACES LISTED in the issue, I have cards, ranging from (1) to (20) acres improved and unimproved, all in and around Monrovia, Arcadia district, where I have resided for nearly 10 years.

H. M. SCHWARZKOPF,
Pico 9656. 229 Story Bldg.

FOR SALE—5 ACRES, ABOUT ½ IN BEARING, adjoining Altadena and Pasadena, foothills and paved boulevard. Frostless district. Convenient to Grammar and High School. Only $3000. $600 cash, bal. terms. EMIL FIRTH, owner, 346 S. Broadway. PHONES: office, MAIN 2547; res., 1F 1

FOR SALE—1¼ ACRES, GOOD 5½ ROOM MODern cottage, chicken run. Plenty assorted fruit, chicken equipment, including some fine young hens; cash; exclusive. Near Monrovia car line.

H. M. SCHWARZKOPF,
229 Story Bldg. 61868.

FOR SALE—3 ACRES IN ARCADIA.

On corner, two paved boulevards, 50 bearing orange trees, 3 in peaches and family orchard. Eight-room modern bungalow, all cost $7,000; basement, garage and chicken house. Easy terms. 7 acres if desired.

SELBY, 313 STORY BLDG.

FOR SALE—
1-4 acres, modern bungalow, 4 rooms and sleeping porch, garage, chicken equipment for 500 chickens, young bearing fruit trees, Burbank, near boulevard and bus line. $3850. IRVINE W. BIGGAR, 205 Union Oil Bldg. Main 1807. Home 2756, 115 E. San Fernando Road, Burbank.

FOR SALE—MONTEREY PARK.

1 acre, very modern 6-room bungalow, hardwood floors, large living-room and dining-room with fireplace, sleeping porch, garage, basement, garage and chicken house, 150 chickens, 140 fruit trees, 1 Jersey cow and calf, assorted family fruit, lawn and flowers. $9,000.

SELBY, 313 STORY BLDG.

FOR SALE—20 OR 42 ACRES, UNDER L. A. irrigation district, located southwest of San Fernando, choice orange and lemon land in grove. Near frostless as any land in California. Price $500 per acre. Terms. Best buy in the valley.

HOWARD A. BUTTERBAUGH
625 S. spring.

FOR SALE—ONLY $4500. THIS PRETTY LITTLE suburban home and income. Brand new, 6 rooms, modern features, 4 acre in walnuts, 4 fruit trees, chicken equipment, located right on car line. 20 minutes out. A real honest bargain. Price $4200, terms. $900 cash, balance like rent. Better hurry. 252 I. W. HELLMAN BLDG. 63914.

FOR SALE— WALNUT ACRES.

Beautiful home sites with 20-year-old trees, 9 miles out; 25 min. ride; close station. Finest garden soil, ideal for chickens. Income from walnuts alone will take care of payments. This year's crop goes with land. $250 handles. Phone HART, 12548, or call 4304 S. Hill st.

FOR SALE— SPLENDID INVESTMENT.

5 acres, most excellent land, set sold to peaches, 2½ acres old, abundance of water, 2 shares of water stock with place on highway, one mile from Ontario for $3,000, cash terms.

H. M. SCHWARZKOPF,
229 Story Bldg. 61868.

FOR SALE—100 ACRES, MOSTLY IN BEARING walnuts and peaches. All bearing heavily. Gas, electricity, clean water. Good 5½ room modern bungalow, large garage, poultry equipment. Finest income proposition. Within 10 miles of L. A.

H. M. SCHWARZKOPF,
229 Story Bldg. 61868.

FOR SALE—10 ACRES ON VERMONT AVE. BELOW MACHADO. IDEAL HOME OR CAR LINE. RIPE FOR SUBDIVISION. $1000 PER ACRE LESS $10,000 CASH, BALANCE TIME. SEE R. G. HILL, WITH H. G. PECK CO., BDWY. 3620, 508 HOLLINGSWORTH BLDG.

FOR SALE—IN ADDITION TO PLACES LISTED in the issue, I have cards, ranging from (1) to (20) acres improved and unimproved, all in and around Monrovia, Arcadia district, where I have resided for nearly 10 years.

H. M. SCHWARZKOPF,
Pico 9656. 229 Story Bldg.

SUBURBAN PROPERTY—For Sale.

FOR SALE—(1) TO (3) ACRES UNIMPROVED; ideally located in "Arcadian Acres," within (2) minutes of car station. Terms.

E. H. SCHWARZKOPF,
Pico 9656. 229 Story Bldg.

FOR SALE — EQUITY ON 2 LOTS, HARBOR City, on car line. Original value $1500. Has been held, 4½ years. 73819. Address S, box 504, TIMES BRANCH OFFICE.

FOR SALE—
Suburban and country property in beautiful San Gabriel Valley, see Mr. McMorinis, with
SOUTHLAND REALTY CORP.,
Phone 67764. 418 South Hill st.

FOR SALE — 15 ACRES IMPROVED, RAIN-house, plenty water, family orchard, two blocks from P. E. car line, one mile northeast of Bellflower. This is something extra good and cheap. R. J. HESS, box 213, Hynes, Cal.

FOR SALE—4-RM. NEW BUNGALOW, LARGE corner lot, with grand oak tree fine for court. Price $3200. 800 N. STONEMAN AVE., Alhambra.

Alhambra.

FOR SALE — 5-ROOM MODERN BUNGALOW, large fruit trees, one block to car; best service. Garage, cement floor and driveway. $5000. No agents. 825 N. ELECTRIC, Alhambra.

FOR SALE—LOTS, 60, 75 OR 100 FEET BY 241, beautiful street, restricted district, specific price. GEO. W. JONES CO., 416 Hibernian Bldg. 15751.

Beverly Hills

FOR SALE—

BEVERLY HILLS REAL ESTATE.

Large lots 80x153, $1800. Any lot can be bought one-fifth down and one-fifth each 6 months. Also bungalows ranging in price from $7000 to $15,000.

FRANK MELINE CO.,
Exclusive Agents,
S. C. HOWE,
Manager.
424 Beverly Drive. Phone 859141.

La Crescenta.

FOR SALE—LA CRESCENTA, 2½ ACRES, NEW shack; auto to door; elevation 2200 feet. New York ave., north of Michigan (State highway.) Price $2600. PHONE 62803.

Watts.

FOR SALE—WATTS STORE AND ROOMS, 50 FT., $875, largain. PHONE 23851.

Hawthorne.

FOR SALE—BY OWNER, ATTRACTIVE 6-ROOM plastered bungalow, modern, 1-4 acre, sacata, good poultry houses, concrete walks in front, driveway and rear, variety bearing fruit, fine garden, blackberries, grapes; ¼ block from P. E. car line and 3 blocks yellow car line. $2850. 5421 NEW HAMPSHIRE AVE., Hawthorne, Cal.

Tujunga.

FOR SALE—A DANDY NEW BOUSE OF ONE room, kitchenette and toilet, at Tujunga, "California's Dreamland," $1000. Phone OWNER, 10845.

FOR SALE—A BEAUTIFUL HOME SITE OF TWO acres in orange trees, 7 years old; splendid condition, $2000, half cash. See GEO. C. BUCK.

Van Nuys.

FOR SALE—

10 ACRES
OF
ASSORTED BEARING FRUIT.
BEST OF SOIL.
AQUEDUCT WATER.
CLOSE to VAN NUYS.
$12,000.
FRED A. HALLOCK,
303 HIBERMAN BANK BLDG., VAN NUYS
Phone VAN NUYS 141.

BEACH PROPERTY—For Sale.

Avalon.

FOR SALE—NEW BUNGALOW, CLARISSA AVE. porch, living-room, kitchen, breakfast room, 2 sleeping rooms and bath connecting. Ready for occupancy. Electric lights, gas, sewer connection. Every detail. $4250, terms. I. E. LEVI, Van Nuys Hotel.

Balboa.

FOR SALE—BEACH HOME AT A SACRIFICE. 9th st. and Central ave., East Newport. Modern 5-room plastered house, garage and additional 2-room cottage; lot 140x150, now rented for $60 per month; 2nd lot 140x250 extending to harbor line, Newport Bay. C. E. LANCASTER, 721 E. Home st. 10822.

FOR SALE—IMPERIAL VALLEY DAIRY FARM, 2½ blocks east of East Newport station. Only $2100 for the two. Easy terms. See agent on lots. OWNER, 611 Pay Bldg., L. A. 56706.

Bernardo Beach.

FOR SALE—AT A SACRIFICE, FINEST BEACH lots, easy terms. Will build on same for you. Come in, select your lot and plan. HERMOSA BEACH CO., 701 Hollingsworth Bldg. Ph. 14845.

Long Beach.

FOR SALE—WILL SELL MY LOT AT NORTH and corner of Seaside Blvd. and Bonito Drive cheap and on easy terms to make a sale before I go east. The best location in Long Beach for an apartment house or bungalow court or store. Apply 3 to 7 p.m. GOLDEN ARTS, Golden West Hotel, Long Beach.

FOR SALE—LOT AND 4-STORY APT. BLDG., well-furnished, $75,000, $35,000 cash, balance 7 per cent. Owner, 24 S. DAIRY AVE., Long Beach.

Alamitos Bay.

FOR SALE—

BEACH PROPERTY.
$650 $450 $650
Beautiful beach lot, street paved and sidewalks, water, electricity, gas and sewer all in; one hundred feet from the ocean and three hundred from the bay. Fishing, boating and still-water swimming, surf bathing. Free from fogs and mosquitoes. This land appeals to the investor as well as the farmer, and the more you actually know about it the better you will like it. Price $225.00 per foot. Terms. WAYNE JEFFERIS, 401 Slavin Bldg., Pasadena. Phone F.O. 463.

FOR SALE—4400 PER ACRE. 135 ACRES IN FAmous Turlock district, planted to Rocky Ford melons. Produced last year $400 per acre. Entirely level, cheap ditch water. Ideal for Thompson Seedless grapes. Adjoining land bring $600 per acre. Close to town, schools, churches. Must be sold by Aug. 1st, by order of court. HENRY A. WRIGHT, 403 Pine st., San Francisco.

FOR SALE—SOUTHERN CALIFORNIA FARM, 240 acres, some old improvements, lots of tree-cuts. Unexcelled climate, soil good for oranges, lemons, grapes, apricots, almonds, alfalfa, sweet potatoes, other vegetables, chickens, etc.

MAKE ME PROVE MY STATEMENTS.

SELECT your 20 or 40 acres NOW. Another Sunny Cal. opportunity passing. WAKE UP! You can keep your job and develop your land into a choice table-grape vineyard at a nominal cost. $100 per acre. Terms. Will plant for you 3 to 5 years. Make reservations for next trip NOW. Get pick of location. ALL LAND ALIKE. EVIDENCE, 603 Wright-Callender Bldg., 4th and Hill sts.

FOR SALE—20 ACRES OF ORANGES, WALNUTS and peaches, 6-room modern house, plenty water. Price $27,000; but $10,000 cash will handle. Unusual snap. CO-OPERATIVE, 512 Hibernian Bldg.

FOR SALE—CHICKEN RANCH—
$3000 cash will handle, 100 bearing apple trees, cows and carrals for 1000 chickens; well improved. Price $6000. 4½ miles from KLEEMAN REALTY CO., 224 W. Ninth st.

FOR SALE—TEN-ACRE RANCH, 6 ACRE peaches and apricots, alfalfa, house, garage, 2 barns, Pedento and Peoria sts., Rosse, or address JOHN GAUDINO & S. R. Box 19, Burbank.

FOR SALE — A BARGAIN. 800 IN BEST CITRUS land 8 miles south Arlington. Nice buildings, 5 cultivated. $18,000. Owner 450 HIGGINS BLDG. 71948.

FOR SALE—WE HAVE A LARGE NUMBER OF well improved stock ranches, all parts of state. Call or write CHAS. C. BENNER, 606 Van Nuys Bldg. 14959.

FOR SALE—SNAP. 160 ACRES, HOUSE, WELL part cleared, water only 15 feet. Good soil, near Barstow. $2400, easy terms. OWNER, 6018 Carlos ave., Hollywood.

FOR SALE—SANTA FE-PACIFIC RAILROAD lands for alfalfa, dates, grapes, fruits, nuts wheat and barley, $10 to $45. Terms 10 to 24 years. CHEAPEST LAND IN VALLEY. Excellent for deciduous trees, alfalfa or any crops. Farm agts. for citrus. Best climate in valley. 5, 10, 20 or 40-acre tracts. Easy terms.

See T. B. Blackburn,
H. F. ESHLEMAN REALTY CO.,
Pico 9656. 1ST & 2ND FLOORS, 345-347 S. HILL.
OPEN EVENINGS UNTIL EIGHT.

FOR SALE—IMPROVED, UNIMPROVED ALFALfa, vegetable lands, orchards, walnut groves, poultry ranches. Investment properties. D. STALEY, First Nat. bank Bldg., Van Nuys, Cal. Phone Van Nuys 124.

Santa Cruz.

FOR SALE—RANCHES, HOMES, ACRES, FREE list. WILSON RHOS., Santa Cruz, Cal.

San Joaquin Valley.

FOR SALE—HERE IS A BARGAIN! 40-ACRE dairy and alfalfa ranch, riverside; pumping plant, plenty water, cement pipe throughout. Large barn, silo, house for 1000 hens, bicoder house, etc. Domestic well, large pleasant house, modern plumbing, electric lights, gas; ground hose, family orchard, grapes, etc. Easy terms. OTIS O. CARPENTER, Parlmont, Cal.

MOUNTAIN, CANYON PROPERTY For Sale, Exchange, Etc.

FOR SALE—

RIM OF THE WORLD TRACT.

Just opened on the RIM OF THE WORLD road, close to Little Bear Lake, choicest ACRE lots of anywhere in the Mountains. Large trees VIRGIN TIMBER on every lot. UNEXCELLED view of entire country from over half of lots. Price $350 to $1000. Will build cabins if desired.

Bdwy. 7706—RATHBUN—427 Story Bldg.

FOR SALE—ONE OF THE BEST MODERN SUMmer homes on Bear Lake. Electric light plant in connection. 2 lots, 75x150 ft. Inest. of water. Ask the Automobile Club regarding Bear Lake. Priced at $9000 for a quick sale. Some terms. PHONE 62803.

TO LET—IN BEAR VALLEY.
Elegantly furnished mountain home, with spring water piped in house, vegetable garden, 10 acres grounds, telephone HILLS BIRD LODGE, Holly 4274. Rent $100 Monthly.

EASTERN, NORTH'N PROPERTY. For Sale, Exchange, Wanted.

For Exchange.

FOR EXCHANGE—

NORTHERN, EASTERN, LOCAL
HOUSES, LOTS, RANCHES,
ACREAGE AND INCOME.

VAN DEN BURGH & CO.,
428 Story Bldg., 6th and Broadway. 66278.

FOR EXCHANGE—$20,000 80 ACRES, 40 ACRES apples, 13 acres other fruits, 4 acres alfalfa, house, rabbit fence, 5 miles from town, horn water; unlimited water supply, exchange for income, gives or good land.

$12,000—A fine 90 near Victorville, 25 acres in the S.W. corner. Must be sell quick. Please write or phone us if you want to sell. THOMPSON & LOWE, 4321 Western. Ver. 5317.

WANTED—To purchase from owner, house in good location, not over $9000; have $500 cash, $2000 equity in lot 65x140. Lot 65x140, Manhattan place, 250 feet north of Pico st. OWNER, age 4 and 6, Pico 2809.

WANTED—To purchase from owner 8 or 9-room stucco house, modern, with garage, lot 50 feet front by 150 feet deep. All cash. Vicinity of Marlborough School. Address MR. GIBBS, box 454, TIMES BRANCH OFFICE.

WANTED—HAVE CASH BUYERS FOR HOUSES in Boyle Heights, west and northwest, and So. Pasadena sec. Can make quick sale if priced right.

O. A. NICKERSON CO.,
618 Story Bldg. Phone 62087.

WANTED—5-ROOM HOUSE, TO BE MOVED; FRANKLIN 317 Haas. 61282.

WANTED—TO BUY FOR CASH, 4 OR 5-ROOM bungalow. 467 P. E. BLDG.

EASTERN, NORTH'N PROPERTY. For Sale, Exchange, Wanted.

For Exchange.

FOR EXCHANGE—MY FARM—
Southern Idaho, irrigated, 1720 acres, 1000 acres in cultivation, improved, implements, stock on State highway; price $75. Send for circular. RATHMAN Arrowe Grande, Cal.

FOR EXCHANGE — IDAHO STOCK RANCH, 162 acres, for L. A. property or acreage. J. H. McLAUGHLIN, 855 W. 49th st. Vermont 2925.

GOVERNMENT LANDS—

GOVERNMENT LAND NEAR SAUGUS, ALSO Santa Monica Mountains, 319 WILCOX BLDG.

OIL PROPERTY—Miscellaneous.

FOR SALE—18 ACRES OIL LEASE, THREE MILES of famous Kemp-Munger Allen Discovery well, Wichita Falls, Texas, where leases are selling for $10,000 an acre. This land 3 miles south Iowa Park, North Archer county, sacrifice for immediate sale $60 per acre, nothing around it for less than $250 acre. Also 106 acres Panola county, Texas, next to Louisiana, same district that Jones, Hogg & Pattillo, biggest wet gas well in Texas brought in Panola in June, wells being drilled all over county and the citizens county seat are loaning to the old companies. Gulf Production alone under contract to drill 20 wells, several 12-barrel wells found in the big field not yet located. Owner now in city and needs money, offers land for this week only. Invites investigation. No wild cat proposition, confirmed by telegrams everything claimed. A. L. COLE, 530 Consolidated Realty Bldg. 63160.

FOR SALE—MR. OIL INVESTOR, I HAVE JUST returned from a tour of the Southeastern New Mexico oil fields, where I have 3 wells actually producing high-grade oil. A sample of which I have with me. I own several thousands acres of 10-year lease, right in the heart of the gushers are doing development work and in order to develop a right on my holdings, will sell a few choice blocks of 40 acres and up at $2.50 per acre. A personal interview will be to your advantage. Call or phone, MR. SHAW, room 1208 Stowell Hotel.

FOR SALE—ADJOINING THE CELEBRATED Murphy lease at Fullerton, 100 acres, all oil rights, subdivided and recorded, fine oil proposition and best of Valencia orange land in practically frostless section with abundance water for irrigation. Close to town of La Habra and Fullerton. Right price and very easy terms. WILLIAM M. IRWIN, 1020 P. E. Consonwealth. Pico 1241.

FOR EXCHANGE—WILL TRADE FORD SPEEDster model 1917, fine condition, for 400 shares of Richfield Consolidated or 800 shares Richfield Daylight. Address S, box 378, TIMES BRANCH OFFICE.

WANTED—CAPITALISTS WANT CALIFORNIA OIL lease. BEVERLY, 647 S. Grand ave. 63947.

ORANGE, LEMON AND WALNUT GROVES—For Sale and Exchange. For Sale.

FOR SALE—

IF YOU ARE INTERESTED

in the purchase or sale

of high-class orange, lemon

walnut or avocado land,

either planted or unplanted,

adjacent to Los Angeles,

call at the office of

EDWIN G. HART,

727-731 Van Nuys Bldg.

Main 2906.

FOR SALE—

6 or 12 acres bearing Valencia orange, beautifully located on main homeseni with city conveniences and water. Nearly every tree alive, wonderfully developed, good variety, fine crop in prime, perfect soil. Any one sincerely interested in buying can see this very attractive 10-acre, should certainly see this.

C. B. BERGER CO., Anaheim.

FOR SALE—$30,000. DOWNEY RANCH. SOME walnuts, alfalfa. Well water to neighbors 8-room stucco barn. Easy terms. Owner 6 miles from Downey.

HERNANDO D. WOOD CO.,
412 Title Insurance Bldg. 62420.

FOR SALE—
6-ACRE COUNTRY HOME ON prominent boulevard, Chino district, every convenience of the city, with country advantages; close to car line; Hollywood way.

DEMOCRATS AS OLIVER TWISTS.

Writer Says They Always Want More Talk.

Compares Convention Ending to a Family Party.

Homeric Horseplay of Final Session Described.

BY EYEWITNESS.

[EXCLUSIVE DISPATCH.]

SAN FRANCISCO, July 6.—There is no doubt about it. Democrats know how to humanize these things. Their great convention is ending like a family party.

The closing note is intimate and sincere and it searches out the kindly nooks and corners of the heart.

A minute ago the band and the pipe organ were making this huge building vibrate to the strains of "Auld Lang Syne" and Cabinet ministers were accepting with good will farewell slaps on the back from the hard whacking men of Tammany. Now the music swings out "Home, Sweet Home," and men, who, twenty-four hours ago, thought "the party in convention assembled" a resounding phrase they all dearly love—might name them for the Presidency of the United States, turn to delegates and alternates from the towns in the home State and say "that sounds good, Joe, doesn't it?"

"You're right, Senator, it sounds awfully good."

"But it's been a great eight days, Senator—a great eight days. And the wind-up's been the best of all. When do you start home, Senator?"

"Right away, Joe, right away. This is a grand town and grand people, but it's home, sweet home for me."

"Good-by, Senator."

"Good-by, Joe. God bless you."

PARTY JUNOS LINGER.

Some of the party Junos linger on the platform talking as volubly after a week of talk as they talked on the day of their arrival.

The bandmaster waves gallantly to them and lifts his baton and his men in the high galleries to the left of the pipe organ tear into "Good-night, Ladies." The organ master, who has been a bigger factor in both dignifying and enlivening this convention than he can realize, joins in and again the building trembles.

The party Junos show a tendency to unite in tears, think better of it and return "O, my dears, hasn't it been wonderful?"

An asseveration of perfect content, which has fallen many, many times from their lips since the final thump of the gavel.

The way these Democrats came back this morning to give themselves the oratorical third degree again, after twelve frenzied hours of yesterday's balloting was astounding. In the matter of another bowl of talk they are the Oliver Twists of party politics. They had seven days of talk "in convention assembled" and they wanted more. They were hungry for a kind of punishment that other men run from. Under conditions such as those that eventuated in the naming of the Presidential candidate a little before 2 o'clock this morning and with only the Vice-Presidential nomination and some routine business hanging by half the delegates of a Republican convention would have been over the Sierras and half way to Reno by noon today.

But not the Democrats!

A little past noon and they were back in their convention hall, weary but ready. They were in unbroken blocks—more than 2000 delegates and alternates.

SPIRIT WAS THERE.

Men and women were nodding in their unyielding camp chairs with sleepiness; the flesh was weak—but the spirit was there. They wanted to hear again the State songs that have provided an incomparable tie to bind this convention into a magnificent and mighty touching nation-wide community sing. They wanted again to join in "Ohio, Ohio," "The Banks of the Wabash," "Old Kentucky Home," "Maryland, My Maryland"—which last goes for Michigan, too, as to tune—and "Illinois" and "Suwanee River."

They wanted again to join in the "walk around" and in that massing of the State standards, which is the grandest and the most significant sight of a convention.

And they did.

Tired men caught up little children or other men's little children and bore them on their shoulders around the hall.

They sang, they cheered, they repeated their Homeric horseplay and they sported joyously in three mortal hours of oratory about "men who" would make good vice-presidents.

The weary chairman humored them. He knew he had to. He knew you cannot safely snatch a speech away from a live Democrat, however sleepy he may be.

There were nearly a score of those speeches, and every one of them received its due tribute of laughter and cheers. They might have been going on yet except that the supply of candidates ran low.

Yes, Democrats are better at these things than the others are. They bring more joviality, more pugnacity, more of the joy of living to bear on them.

And now it ends.

They are tugging the Mayor's velvet chair back to the City Hall. The clash of telegraph keys in the big pine rooms beneath the chairman's feet sinks, falters, ceases. The organ is silent. The band is packing up. The street car loaders are shouting: "Good-by, folks! Good luck! Come back soon to good old San Francisco."

And the greatest human nature show on earth is only a great memory now.

DRUG CLERKS DEMAND DAY OF NINE HOURS.

CONVENTION VOTES TO ASK LEGISLATURE TO CHANGE ITS TEN-HOUR LAW.

A resolution calling on the California Legislature to give drug clerks a nine-hour day instead of one of ten hours was the most important business of the second annual convention of the American Registered Pharmacists' Association at the Angelus Hotel yesterday. Some of the delegates wanted to vote for an eight-hour day, but when the proposal was put to the convention the nine-hour measure was adopted unanimously.

The convention also decided that in conjunction with its 1922 convention it will hold an exposition to impress on the public the vast difference between a drug clerk and a soda juggler. While on the subject of thirst the convention voiced by a decisive vote its unalterable opposition to the very idea of a druggist selling anything intoxicating for beverage purposes.

Today the principal business will be the election of officers and directors and consideration of declaring a reputable college diploma a prerequisite to the practice of pharmacy. The convention will close tonight with a dinner and dance at Christopher's.

BETTER HEALTH LAWS ADVOCATED BY FISKE.

INSURANCE LEADER TELLS OF NEED FOR ENACTMENT OF STRINGENT STATUTES.

Revision of the Federal health laws and enactment of more stringent statutes of that class were urged by Haley Fiske, president of the Metropolitan Life Insurance Company, at a banquet given last night at the Alexandria Hotel by the Southern California representatives of the company. Mayor Snyder was present and also spoke.

Mr. Fiske stated that a Federal congress will spend $50,000,000 in investigating and stamping out bug cholera, but it will not do anything to relieve the white plague in this country. He urged a more general use of life insurance.

A motion picture showing work being done by the Metropolitan company was displayed.

McCORMICK REMAINS SCHOOL BOARD HEAD.

At a meeting of the Board of Education last night, C. J. McCormick was re-elected president, to serve for a year. The committees of the board were retained with their present membership and chairmen. The open letter sent to the board by the teachers was not received at the meeting last night.

"PUSSYFOOT" FLIES OVER TWO STATES.

W. E. Johnson, "Pussyfoot," evangelist for a bone-dry world, who is touring the principal cities of the United States in behalf of the Anti-saloon League, has successfully completed an airplane trip from Granger, Wyo., to Twin Falls, Idaho, according to dispatches received at the local offices of the league late yesterday afternoon.

"I thoroughly enjoyed the trip and I am much pleased with the possibilities of aircraft," said Mr. Johnson, upon alighting from the plane.

Mr. Johnson will speak in Spokane tonight, and from there will go to cities in Oregon and Northern California. He expects to reach Los Angeles on July 16. He will lecture in the Pasadena Presbyterian Church on the day of his arrival. On July 17, he will be the guest of the local City Club July 18, he will speak at the West Adams Presbyterian Church, at 11 a.m., at the Bible Institute Auditorium, at 3 p.m., and in the Municipal Auditorium at Long Beach, at 7:30 p.m. Afterward, he will address an overflow meeting at the First Baptist Church at Long Beach. On July 19, he will leave for San Diego, where he will deliver an address to a large audience at the First Baptist Church. From there, he will go to El Paso and other southern cities, ending his tour at some Atlantic Coast city. He will then embark for Scotland, so as to arrive there shortly before the vote on the wet and dry question.

SHIPPING.

LOS ANGELES HARBOR.

ARRIVED—TUESDAY, JULY 6.

Steamer Admiral Farragut, from San Diego.
Steamer Balboa, from Vancouver.
Steamer Katherine, from Eureka.
Steamer Brunswick, from Port Orford.
Steamer Coquille River, from Port Orford.
Steamer Henry T. Scott, from Tacoma.

SAILED—TUESDAY, JULY 6.

Steamer Katherine, for Redondo South.
Steamer Admiral Farragut, for Seattle.
Steamer Balboa, for South America.
Steamer Col. E. D. Drake, for Portland.
Steamer Bertie M., for Eureka.

PASSENGER SCHEDULE.

TO ARRIVE.

July 7—President, San Francisco, 11 a.m.
July 8—Queen, San Diego, 7 a.m.
July 8—Humboldt, San Francisco, 6 a.m.
July 10—President, San Francisco, 3 p.m.

TO DEPART.

July 7—Queen, San Diego, 10 a.m.
July 7—Queen, Seattle, 10 p.m.
July 8—Humboldt, San Francisco, 9:30 a.m.

IN THE HARBOR.

Hospital ship Mercy, outer harbor.
Collier Nanshan, outer harbor.
Steamer Anna Dimitry, 6 p. slip.
Steamer Bear, 6 p. slip.
Steamer Wilmington, McCormick dock.
Steamer Collier Mackenzie, dock.
Steamer Col. E. D. Kenyon, Standard Oil dock.
Steamer Trianlad, E. K. Wood Lumber Co. dock.

COASTWISE CARGO CARRIERS.

Steamer Nanshan, Yaquina.
Steamer Bertie M., Portland, June 28.
Steamer Hanify, Portland, June 28.
Steamer Balboa, Seattle, June 28.
Steamer Bandon, Coquille River.
Steamer Santa Barbara, Portland.
Steamer Capt. A. F. Lucas, Vancouver.
Steamer Santa Monica, Eureka.
Steamer J. A. Chanslor, Portland.
Steamer Bickerdyke, Portland.
Steamer Hartwell, Coos Bay.
Steamer Northland, San Francisco.
Steamer San Diego, Blakeley.
Steamer Tamalpais, Portland.
Steamer Elsie, Eureka.
Steamer Rosalie Mahoney, Callao.
Steamer Ernest H. Meyer, Portland.
Steamer Willamette, Portland.

FROM FOREIGN AND ATLANTIC PORTS.

Steamer Eastern Belle, Boston.
Steamer Hind Trader, New York, via Baltimore, June 29.
Steamer Eastern Queen, Baltimore.
Steamer Harvard, Philadelphia, via Jacksonville, June 28.
Steamer Yale, Philadelphia, via Jacksonville, June 24.
Steamer Point Judith, Baltimore.
Steamer Eastern Glade, Baltimore.
Steamer West Togus, Philadelphia.
Steamer Hawaiian, Boston.
Steamer Wilhelmina, U.S.V.T., New York, June 8.
Steamer West Coyote, London, via Liverpool, June 11.
Steamer Santa Inez, Antofagasta.
Steamer Santa Alicia, Valparaiso, via Mollendo, June 18.
Steamer Yinita, Shanghai.
Steamer West Riston, Glasgow, via Hongkong, June 28.
Steamer Point Bonita, Baltimore, June 25.
Japanese steamer Aogo Maru, Valparaiso, June 21.
Steamer Frederick Luckenbach, New York, July 3.
Steamer Matsqui, New York, June 22.
Steamer City of Dunkirk, New York, June 18.
Steamer Melville Dollar, New York, June 22.
Steamer Bertie M., Portland.
Steamer Katherine, New York, June 19.

Guaranty Bank Offering

EXEMPT from INCOME TAXES

Large investors will find a rare opportunity in $190,000

Cameron County (Texas) Irrigation District No. 1, 6% Serial Bonds

Dated October 1, 1919. **Due Serially 1924 to 1954**

These bonds are exempt from all Federal Income Taxes and are priced to Yield 6¼%

This issue is a direct and general obligation of the District, now five years old, covering 41,000 acres, of which 33,000 are irrigable.

The Texas Irrigation Act is very favorable to the investor in Irrigation District Bonds, it being permissible to issue bonds up to but 25% of the assessed valuation of the land.

There is no limitation of taxing powers for irrigation bond purposes under the Texas laws.

FINANCIAL STATEMENT

Assessed valuation of lands (1919)	$4,157,019.95
Assessed value per acre	102.00
Estimated market value of lands	8,218,400.00
Total bonds authorized	940,000.00
Total bonds outstanding ($33,000 retired)	907,000.00
Bonded debt per acre	22.07

[Established 1890]

Member Federal Reserve System

BOND DEPARTMENT
Howard N. Martin, Manager
J. W. Gaskill, Asst. Mgr.

Guaranty TRUST & SAVINGS Bank
SAVINGS, TRUST, COMMERCIAL
SPRING AND SEVENTH STS., N. W. Corner
Harbor Branch at San Pedro

WHAT'S DOING TODAY.

Pioneers' Society meets at 321 South Main street at 8 p.m.

City Planning Commission meets at City Hall at 7 p.m.

American Registered Pharmacists' Association, convention, Hotel Angelus.

Santa Fe Accounting Club meets at the City Club, Brockman Building, tonight.

City Club, luncheon, noon; speaker, State Senator William E. Brown.

Y.W.C.A. directors meet at 10 a.m. to decide on new headquarters' location.

Times Masonic Club, dinner at 351 South Hill street at 6 p.m.; meeting later at 115 South Broadway; speaker, Perry W. Weldner.

AMUSEMENTS.

Grauman's Rialto—"The Mollycoddle."
Grauman's—"The Fighting Chance."
Orpheum—Vaudeville.
Morosco—"Naughty Wife."
Hippodrome—Vaudeville.
Tally's—"Riders of the Dawn."
Clune's Broadway—"The Invisible Divorce."
Washington Bell Park—Baseball.
Garrick—"Sand."
Burbank—"The Dark Horse."
Pantages—Vaudeville.
Victory—"Dangerous to Men."
Superba—"Human Stuff."
Hyperion—"A Terror."
Palace—"The Pinch Hitter."
Vineland—"The Miracle Woman."
California—"The Slim Princess."
Miller's—"Bringing Up Father."
Alhambra—"Burning Daylight."
Mason—"Keep Her Smiling."
Philharmonic Auditorium—"The Chocolate Soldier."
Majestic—"At 9:45."
El Camino Real Canyon—"Pilgrimage Play."

THE CITY AND ENVIRONS.

To Consumers' League.

State Senator William E. Brown will speak at the City Club luncheon at noon today on "The Consumers' League of California."

In Public Speaking.

A special summer class in public speaking will be organized at 6:30 p.m. today in the Supreme Court-room, Union League Building. The class is offered by the University of California extension and H. J. Stonier will be the instructor in charge.

City Planners to Meet.

The new City Planning Commission will meet at 7 p.m. today at the City Hall to elect officers and committees for the coming year. The Council desires that the commission, which has fifty-one members, find a permanent meeting place and the Normal Hill auditorium may be chosen.

Y.W.C.A. Headquarters.

The directors of the Y.W.C.A. will hold a special meeting at 10 a.m. today to decide on their headquarters' location. With the sale of the association building at Third and Hill streets to the Union League Club the plan was first made to transfer the headquarters temporarily to one of the Y.W.C.A. branches, preferably the Blue Triangle Club in the Brack-Shops on Seventh street. Limitations in the way of space have made this plan seem unfeasible, and headquarters will probably be established in a separate building in some central location, following the report of a special committee to the board of directors today.

Census Chief is Here to Inspect Industry Count.

Sam Rogers, head of the United States Census Bureau, arrived last night from San Francisco and is at the Clark. He is here on a combination business and pleasure trip, the business consisting of a general inspection of the taking of the industrial census, which is now progressing rapidly and satisfactorily, according to E. W. Sanderson, chief special agent for this district, in charge of the work in Los Angeles and Orange counties. Today Mr. Rogers will make automobile trips through the surrounding country as the guest of the Chamber of Commerce and Mr. Sanderson. Tomorrow he will start on his return trip to Washington.

At San Francisco, where he stopped about ten days, Mr. Rogers was a visitor at the convention.

FUNERAL SERVICES FOR FATHER FLATTERY

Rev. Michael Flattery, who died Sunday last, at Tulare, will be buried tomorrow morning with a solemn requiem mass from St. Vibiana's Cathedral. Father Flattery was a native of Ireland, 35 years of age. He came to Los Angeles two years ago from Helena, Mont. His first appointment was to the Holy Cross Church. He subsequently became pastor of the Catholic Church at Huntington Beach and later took charge of St. Joseph's Church Capitola. He went to Tulare in August, 1919. Funeral services will be held in Tulare this morning. The remains will be shipped here for services and interment at Calvary Cemetery.

LENGTHY INDICTMENT POINTS PLEA FOR TIME

William F. McShane, president of the Sutherland Fruit Company, was arraigned yesterday before U. S. District Judge Bledsoe on the indictment charging him with uttering and negotiating certain asserted forged bills of lading involving the shipment of citrus fruit over the Santa Fe. His attorney stated that the indictment, which is about 100 pages long, had not been examined, and a request was made that McShane be given until next Monday to enter his plea. A demurrer will be interposed to the indictment, it is stated. McShane is at liberty on a $10,000 surety bond.

JOHNSON HOME ROBBED.

Entering the home of Gus P. Johnson at 1003 North Garfield avenue yesterday afternoon by way of the back door, a burglar got jewelry and clothing valued at about $1500, according to Mr. Johnson's report to the police.

BUSINESS BREVITIES.

[Advertising.]

Payne's Dancing Academy announces a class for children in classical dancing, Wednesdays, at 4 p.m., during July and August; $4 per month. During July and August adults may receive instructions in the fox trot on Thursday evening. Single class lesson, $1. Phone 556631. 2018 Orange.

The Times Branch Office, 619 S. Spring street. Advertisements and subscriptions taken. Telephones Pico 709, 10391.

Special program, 11 a.m. Wednesday, class for deafened. Miss Case's School, 1005 Story Bldg.

Have Steckel make your pictures.

DEMURRERS STRIKE AT LEVER ACT.

Indictment of Two Cotton Companies as Profiteers to be Argued Next Monday.

Demurrers to the indictment returned by the Federal grand jury against the Goree-Hartman Gins and the Globe Oil Mills, charged with violation of the Lever law, were filed in the United States District Court yesterday. They will be argued before Judge Bledsoe next Monday.

The demurrers were prepared by Earle & McLaughlin, B. A. Weyl and W. G. Van Pelt, and set up that there is nothing in the indictment and its six counts to show that the ginning of cotton has anything to do with the production of the necessaries of life; that there is nothing tending to prove that the charge of 50 cents per hundredweight for ginning had any effect on the production of such necessaries; that it is nowhere charged that the cost of 50 cents per 100 pounds for ginning is excessive and unreasonable.

It is further contended that the Lever law is unconstitutional in that it seeks to take the property of persons without due process of law and violates a section of the Constitution to the effect that a person charged with crime must be informed of the nature of the accusation against him.

The corporations named are charged in the bill with violation of the Lever law in that they exacted a charge of 50 cents per 100 pounds for the ginning of cotton at various points in the Imperial Valley, the contention being that 35 cents per 100 pounds would have been a fair price.

POCKETS PICKED.

C. S. Grace of 312 Union League Building reported to the police yesterday that while he was boarding a street car at Fifth and Main streets late yesterday afternoon a woman picked his pockets, getting $15.

PUTS BAN ON USE OF "THE WEED."

Public Chauffeurs Not to Smoke on Duty, Says Utilities Board.

Chauffeurs of public automobiles—as taxicabs, sightseeing buses, etc., are prohibited from smoking pipes, cigars, cigarettes or in any way to "burn tobacco" while passengers are being carried to and fro in Los Angeles, according to a provision in the new set of rules adopted yesterday by the Board of Public Utilities, which has just taken over control of public automobiles from the police department.

Rates charged by drivers of "for hire" cars shall be fair and nondiscriminatory, the board says, and in accordance with the value of the service, and complaints of violation of this rule will be thoroughly investigated. Other rules are:

Public vehicles must carry nonskid chains to be attached to the rear wheels of the cars during wet weather; all permits heretofore secured from the police department are void, and none but American citizens may secure permits to be chauffeurs.

SAYS PARK LINKS ARE FOR THE FEW.

"Let's make the Griffith Park golf links what they are supposed to be—not a private club for a privileged few," writes H. T. Ammond of 1671 Orange Grove avenue, in a communication filed yesterday with the Council. Mr. Ammond asserts that a favored group of players monopolize the public links at Griffith Park; that their names always appear first on the list of waiting players, making it impossible for other golfers to play unless they wait for hours. The Park Commission will doubtless be asked by the Council for a statement in reply to Mr. Ammond's complaint.

Hot Days Trying On Elderly Folks

Sluggish, languid, constipated feeling is quickly removed by Dr. Caldwell's Syrup Pepsin

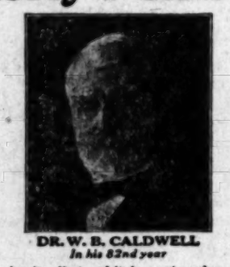

DR. W. B. CALDWELL
In his 82nd year

THOSE who are past the prime of life know the discomforts of hot weather. Exercise is tiring, and constant sitting around soon brings constipation. It is especially dangerous for elderly people to allow constipation to continue for it creates poisons in the system that may bring on a serious illness.

If you pass a single day without full and free elimination, do as so many thousands of elderly folks do and at once take a teaspoonful of Dr. Caldwell's Syrup Pepsin, and you will find prompt relief. It is only by doing this that you can be sure of feeling well. You must not trust constipation to correct itself.

Dr. Caldwell's Syrup Pepsin is particularly suited to elderly people as it is a combination of simple laxative herbs with pepsin that acts gently and without griping. Unlike so many medicines, it can be used exclusively without losing its effect, and it does not weaken. Mr. Levi North, of Antwerp, N. Y., like Dr. Caldwell himself is in his 82nd year, and he has used only Syrup Pepsin for the last ten years. He is well and hearty, never has constipation, an ache or pain.

No person of advancing years should be without Dr. Caldwell's Syrup Pepsin these summer days. Any druggist will sell it to you. It is economical.

FREE *Millions of people of all ages suffer from occasional or chronic constipation. Let them send name and address to Dr. W. B. Caldwell, 512 Washington Street, Monticello, Ill., for a free sample bottle of his wonderful Syrup Pepsin. 8 million bottles were bought at drug stores last year, the largest sale in the world.*

Add to Your Vacation Four Months

OF

Physical, Swimming, Bath and Social Privileges at the "Y"

SUMMER RATES NOW IN EFFECT!
Men (18 to 21 Years) $5.00
Men over 21 years.... 6.00

FOUR MONTHS FROM DATE YOU JOIN

You can swim in the big, clean plunge; play handball, volley ball, indoor baseball; attend daily gym classes at noon or night; and it's just like a vacation.

Immediate Enrollment Will Mean a Whole Summerful of "Pep" and Efficiency.

Get in touch at once with the Membership Department and a secretary will call to see you. Telephone 10822.

Y.M.C.A.

715 South Hope St.

OCEAN BEACH LOTS FOR SALE

Greatest Bargains Ever Offered

Lots within 900 feet of the ocean front; splendid electric car line—as low as $200.00.

TERMS $50.00 DOWN—$10.00 MONTHLY

Some lots nearer the ocean improved with pavement, sidewalk and curb, $350.00 and $450.00.

MANHATTAN BEACH

Coming seaside resort. 14 miles from Los Angeles. $20,000 city bath house and pavilion. $70,000 pleasure pier. Your last chance to get a week-end home at the shore.

BUSSES LEAVE 424 WEST 6th ST. AT 10:30 A.M. on Tuesdays, Wednesdays, Thursdays and Saturdays.

Everything, including luncheon, FREE

GEO. H. PECK & CO.

424 West 6th St. Bring this ticket
Main 7342 No obligations

"The Exclusive Specialty House for Feminine Apparel"
Garments of Style, Quality, Popular Prices

Myer Siegel & Co.

443-445-447 Broadway

This Store has no connection with any other store.

Silk Stockings

of unusual quality at unusually attractive prices

Pure Silk Stockings $1.90
With lisle feet and tops, exceptionally good quality in white, black and brown.

Full Fashioned Silk Stockings $2.60
May be had in black, white and brown; unusual value.

Novelty Silk Stockings $4.15
Including drop stitch and lace clocked in black and brown.

(Main Floor)

FURS —can be stored and insured at a nominal cost in our special dry air storage against all losses, including fire, moths and pilferage.

Garments of Style, Quality, Popular Prices
"The Exclusive Specialty House for Feminine Apparel"

-lost!

No Will! Litigation consumes $1,200,000.00!

An Eastern newspaper published a news item recently to the effect that $1,200,000 was expended in litigation over the estate of an Ohio oil magnate on account of no Will having been left. The value of the estate was three million dollars and the nine heirs will receive but $200,000 each.

No matter how *small* an estate you leave, the ratio of loss to your heirs may be just as great if you fail to make a Will.

You need the services of a lawyer to help you properly prepare this vital document—and past events prove that a Trust Company should be named as your executor.

Our free booklet "Your Will," provides valuable information on this important subject. Write or call personally for a copy.

TITLE INSURANCE and TRUST COMPANY

TITLE INSURANCE BUILDING
FIFTH AND SPRING STS.

THE OLDEST TRUST COMPANY IN THE SOUTHWEST
PAID-IN CAPITAL AND SURPLUS $2,900,000.00

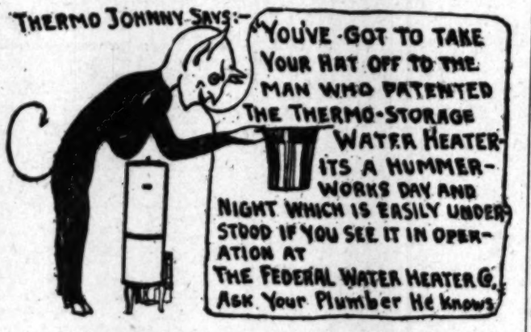

RUUD HEATER

LUXURY in hot water service

Sold for the past sixteen years by
Otto Deisser
745 So. Bdwy. Third Floor Tel. 61970

The phys. under the fez.

Keep Yourself Smiling

Buy a classy made-to-measure suit at the Brauer Closing Out Sale.

Splendid Fabrics Tailored by Experts As Much Style as You Desire.

A. K. Brauer & Co.
"Tailors to Men Who Know"
ONE STORE ONLY
345-347 S. SPRING ST.

TEETH AS LOW AS $5—BEST SET $7
Best set, none better, no matter how much you pay, including your choice of base plate material (metal excepted.) Guaranteed 10 years.
Only Extremely Low Prices

Teeth as Low as	$5.00
Best Set of Teeth (either set)	$7.00
Gold Crowns (22 karat)	$4.00
Bridge Work (22 karat)	$4.00
Porcelain Crowns	$4.00
Gold Fillings or Gold Inlays	$1.00 up
Synthetic Porcelain Fillings	$1.00 up
Silver or Cement Fillings	50c up
Teeth Treated	50c
Nerve Removed (Painless)	$1.00
Teeth Extracted (Painless)	50c

No charge for Painless Extraction and Cleaning when other work is contracted for.

EXPERT X-RAY DIAGNOSIS
Gold is valuable, I pay cash or allow you full value for it on dental work.
NOT A DENTAL PARLOR. A PRIVATE, high-class, up-to-date, SANITARY dental office with sterilized instruments and gentlemenly operators whom you will not be ashamed to recommend to your friends.
EXAMINATION FREE
Hours 8:30 to 6:00. Sundays 9 to 12
DR. FAIRFIELD
Entire Third Floor
336 So. Broadway. Phone 62580

The Blind Man Established 1891

FUNERALS ½

Funeral Service to All Parts of the World.

No extra charge for funerals to any part of Los Angeles County.

PHONE Bdwy 2731 - Home 53421
827 South Figueroa St.
SAN FRANCISCO OAKLAND OFFICES OF
GODEAU MARTINONI

Hoyt's CAFETERIA

Open Sunday
422 South Broadway

DERWILLO

The Famous Beautifier

Have you tried it yet? Thousands everywhere are using it. It is a wonderful tonic for the skin, defies hot summer sun and causes wrinkles, tan, freckles, sallow skin, blackheads, sun spots, roughness, ruddiness to quickly disappear. It brings roses to the cheeks and makes anyone look 10 years younger. Gives a youthful complexion and "A skin you love to touch." A single application proves it. See large announcement soon to appear in this paper. Ask your druggist about it.

SHIRTS—$2.50—SHIRTS
SILK OR MADRAS

Custom made to your order. Guaranteed to fit. You furnish the material.

SHIRT HOSPITAL
Now at 426 S. Spring St. Phone 67341

D. BONOFF
FURRIER

LATEST FUR FASHIONS
810 So. Broadway. Phone 13613

THE WEATHER.

[Official Report.]

LOCAL OFFICE, U. S. WEATHER BUREAU, Los Angeles, July 6. — [Reported by H. S. Horsey, Meteorologist.] At 5 o'clock a.m. the barometer registered 29.85; at 5 p.m., 29.88. Thermometer for the corresponding hours showed 58 deg. and 72 deg. Relative humidity, 5 a.m., 100 per cent; 5 p.m., 68 per cent. Wind, 5 a.m., south, velocity 2 miles; 5 p.m., southwest, velocity 8 miles. Temperatures, highest, 79 deg.; lowest, 57 deg. Barometer reduced to sea level.

WEATHER CONDITIONS.—Showers occurred yesterday and last night in the Missouri and Middle and Upper Mississippi valleys and the western lake region, but fair weather prevailed in other portions of the country. In Southern California it was foggy or cloudy at most stations this morning. Fair weather will continue in this vicinity Wednesday, with fog or clouds in the morning.

SUN, MOON AND TIDES.—Los Angeles, July 7, sun rises 4.48 a.m., sets 7.07 p.m. Moon rises July 7, 10:49 p.m., sets 11:44 a.m. July 8. Los Angeles Harbor, July 7, high tide, 1.39 p.m.; low tide, 6.48 a.m. and 7.44 p.m.

ORCHARD REPORTS.—Minimum and maximum temperatures from the orchards, reported yesterday to the Los Angeles office of the U. S. Weather Bureau, were as follows:

Stations—	Max.	Min.
Pasadena	90	55
Pomona	90	53
Redlands	90	54
Riverside	98	53
Santa Barbara	72	58
San Bernardino	96	54
Santa Ana	80	59
Mt. Wilson	91	50
Los Angeles Harbor	70	59

LOCAL FORECAST.

For Los Angeles and vicinity: Fair Wednesday, except foggy near the coast in the morning; continued warm in the interior.

STATE FORECAST.

SAN FRANCISCO, July 6.—Weather forecast: San Francisco, Oakland and vicinity: Wednesday fair, except cloudy or foggy in the morning, moderate westerly winds.

Southern California: Fair Wednesday, except cloudy or foggy near the coast in the morning; continued warm in the interior; gentle northwesterly winds.

Sacramento, Santa Clara and San Joaquin valleys: Fair Wednesday; continued warm; light northerly winds.

ARIZONA FORECAST.

WASHINGTON, July 6.—Forecast for Arizona: Fair Wednesday and Thursday; cooler Thursday.

COLORADO RIVER.

YUMA (Ariz.) July 6. — [Exclusive Dispatch from the U. S. Reclamation Service.] Gauge height Colorado River, 22.4 feet. Discharge, Sunday, 70,000 cubic feet; Monday, 71,000 cubic feet; Tuesday, 71,100 cubic feet.

TEMPERATURES.

	Max.	Min.		Max.	Min.
Abilene	94	70	Oklahoma	86	68
Boise	85	51	Phoenix	112	72
Boston	84	60	Pittsburg	78	62
Buffalo	82	60	Portland, Or.	83	58
Chicago	84	66	Rapid City	70	50
Denver	90	62	Red Bluff	104	74
Des Moines	74	68	Roseburg	92	48
Dodge City	94	60	Roswell	94	68
Eureka	66	56	St. Louis	88	70
Flagstaff	86	42	Minneapolis	70	
Fresno	106	58	St. Paul		58
Galveston	93	82	Sacramento	100	58
Havre	64	52	Salt Lake City	84	60
Helena	92	50	San Diego	76	66
Huron	74	60	San Francisco	62	52
Independence	62	54	St. Louis Obispo	78	
Kamloops	68	52	Seattle	84	56
Kansas City	80	66	Spokane	80	56
Knoxville	88	70	Tampa	86	70
Los Angeles	79	57	Tonopah	92	64
Memphis	80	76	Tucson	106	60
Modena	92	48	Washington	80	62
Needles	118	70	Winnemucca	90	53
New Orleans	92	76	Winnipeg	68	48
New York	80	64	Yuma	110	72
North Head	54	50			

VITAL RECORD.

MARRIAGE LICENSES.

The following marriage licenses were issued yesterday. Name and age given.

AUSTIN—LA RAMP. Albert B. Austin, 26; Laura T. La Ramp, 20.
BEATTY—BUTTERY. Thomas Beatty, 35; Sylvia Butter, 28.
BLATZ—SAUFFORD. Clarence P. Blatz, 21; Lucy A. Sandford, 20.
BRIER—SPENCER. James W. Brier, 61; Gertrude J. Spencer, 44.
BROUSSARD—KRIFT. Raoul Broussard, 26; Lucile M. Krift, 18.
BULPIN—MATHENY. Henry Bulpin, 58; Maude Matheny, 50.
BURKE—WINTERSTEIN. Edmund P. Burke, 33; Virginia C. Winterstein, 32.
BURT—BOHOFT. William Burt, 31; Clada J. Bohoft, 28.
CARTER—MOORE. Clyde H. Carter, 29; Laura M. Moore, 28.
CLEVELAND—PENBERTHY. Rudolph J. Cleveland, 26; Edith D. Penberthy, 25.
CUMPSTON—KYLE. Jasper H. Cumpston, 28; Ruth F. Kyle, 28.
DILLINGHAM—RICHARDS. William Dillingham, 27; Rhoda Richards, 23.
FLETCHER—GALBRAITH. Harold O. Fletcher, 24; Myrtle M. Galbraith, 20.
GREEN—McKINNON. Berkley S. Green, 43; Margaret E. McKinnon, 38.
HALL—GARVIN. Manuel H. Hall, 20; Genevieve Garvin, 19.
HAMILTON—GEPHART. Clifford Hamilton, 32; Bessye L. Gephart, 29.
HAMILTON—SUTTON. Walter Hamilton, 19; Wilma A. Sutton, 19.
HARAUGHTY—ALLEN. Carrol Haraughty, 32; Sylvia E. Allen, 25.
JUAREZ—LIMON. Loreto Juarez, 25; Nasaria Limon, 18.
LARA—RODRIGUEZ. Eluterio Lara, 42; Maria Rodriguez, 29.
LINK—DIEHL. Edward H. Link, 49; Anna G. Diehl, 44.
LUCHSINGER—SINGER. Charles Luchsinger, 23; Fannie B. Singer, 19.
McCLELLAND—DEPUTY. Robertson B. McClelland, 41; Lillian S. Deputy, 41.
McKEE—BRALEY. Albert F. McKee, 75; Delos M. Braley, 66.
NEALE—RIPLEY. Clifford E. Neale, 31; Ruby Ripley, 24.
NELSON—WALLACE. Harry Nelson, 27; Loela Wallace, 20.
OSTERBERG—ENGVALD. Axel L. Osterberg, 28; Flna E. Engvald, 28.
ROSENBLUM—GOLANT. Herman B. Rosenblum, 23; Jennie E. Golant, 18.
RUEHL—DAVIS. Edward H. Ruehl, 24; Mary Davis, 24.
RYAN—McALLISTER. John M. Ryan, 22; Leota A. McAllister, 22.
SALAS—UNTELLO. Jose B. Salas, 46; Felipa Untello, 46.
SCOTT—ARMSTRONG. Carlton S. Scott, 34; Emeline Armstrong, 19.
SERA—MASAKI. Ryunatsu Sera, 35; Moto Masaki, 24.
SLAGLE—SHINN. David R. Slagle, 27; Florence M. Shinn, 26.
SPENCER—McDERMOTT. Charles L. Spencer, 34; Isabel S. McDermott, 19.
TEITTER—SHEA. Raymond Teitter, 37; Ida R. Shea, 27.
TONEY—ARMSTRONG. Alvin B. Toney, 27; Ida R. Armstrong, 27.
TREVINO—BEJARAN. Joe L. Trevino, 34; Rosa P. Dorca, 28.
WARREN—DIWNS. William H. Warren, 28; Ethel Diwns, 28.
WEST—BLANKINSHIP. Dubert E. West, 24; Louise L. Blankinship, 20.
WIESMANN—KIRCHNER. Edward Wiesmann, 53; Ella L. Kirchner, 23.
WILLIAMS—BAER. Walter S. Williams, 27; Evelyn R. Baer, 24.
WILUCKY—MACHADO. George Wilucky, 62; Leopanda A. Machado, 41.
WRIGHT—BARBER. Elmer L. Wright, 20; Anna M. Barber, 19.
ZETTLEMOYER—SMITH. Harry R. Zettlemoyer, 35; Frances M. Smith, 28.

BIRTHS.

Names, sex, place and date of birth.

BOERM, Mr. and Mrs. Jacob. Daughter. 1941 Adair street, June 28.
CAMERON, Mr. and Mrs. Ernest. Daughter. 6065 Selma avenue, July 1.
CHAPMAN, Mr. and Mrs. Albert. Boy. Lincoln Hospital, June 30.
DE LUDE, Mr. and Mrs. Sylvio. Boy. Angelus Hospital, July 1.
DICKSONS, Mr. and Mrs. Alfred. Boy. 629 Amethyst street, July 5.
EVANS, Mr. and Mrs. R. Lloyd. Daughter. 2226 Ellendale avenue, April 23.
FENDER, Mr. and Mrs. George. Boy. St. Vincent's Hospital, July 2.
FERRIS, Mr. and Mrs. Harry. Boys (twins.) 711 East Forty-second street, June 25.
FRETWAY, Mr. and Mrs. Louis. Daughter. 1372 East Twentieth street, July 2.
GUSMAN, Mr. and Mrs. Simon. Daughter. 211 North Utah street, July 2.
HOWARD, Mr. and Mrs. Harold. Boy. French Hospital, June 30.
HOWITT, Mr. and Mrs. Frank. Daughter. 1255 Ionia street, July 2.
KEISER, Mr. and Mrs. Lloyd. Daughter. 1627 Vista street, July 4.
KELLY, Mr. and Mrs. John. Boy. 1624 Trinity street, July 6.
KINDT, Mr. and Mrs. Fred. Boy. St. Vincent's Hospital, July 4.
LIEN, Mr. and Mrs. Earl. Daughter. 3054 Wabash avenue, July 2.
LOWE, Mr. and Mrs. George. Daughter. French Hospital, June 30.
MUCICH, Mr. and Mrs. Michael. Boy. White Memorial Hospital, July 1.
NORMAN, Mr. and Mrs. Victor. Boy. Methodist Hospital, July 5.
O'CONNOR, Mr. and Mrs. Thomas. Daughter. 1049 West Thirtieth street, June 17.
PEALER, Mr. and Mrs. Clarence. Boy. 1700 West Washington street, July 2.
PERRYMAN, Mr. and Mrs. Elmer. Boy. California Hospital, July 2.
PLUMLEY, Mr. and Mrs. Jacob. Boy. 2626 Raymond avenue, July 1.
ROBERTS, Mr. and Mrs. Edward. Daughter. Clara Barton Hospital, June 29.
SAMUELS, Mr. and Mrs. Manuel. Boy. St. Vincent's Hospital, July 4.
SHARP, Mr. and Mrs. Ben. Daughter. California Hospital, June 21.
SHIELDS, Mr. and Mrs. Charles. Daughter. 1321 East Fifty-sixth street, July 3.
SHIRLEY, Mr. and Mrs. William. Boy. St. Vincent's Hospital, July 3.
SIMPSON, Mr. and Mrs. Walter. Daughter. 3790 La Salle street, April 8.
SMITH, Mr. and Mrs. Herbert. Boy and daughter (twins.) 1050 Prado street, July 3.
TIEGLER, Mr. and Mrs. Bernard. Daughter. 1207 Myra street, June 17.
TOUSLEY, Mr. and Mrs. Traver. Daughter. Good Samaritan Hospital, June 30.
VAN DOOSER, Mr. and Mrs. William. Daughter. 720 California street, June 30.
VOIGT, Mr. and Mrs. Andrew. Daughter. Maternity Cottage, July 2.
WEIGEL, Mr. and Mrs. William. Boy. California Hospital, July 1.

DIVORCE SUITS FILED.

BAILEY, Sevella against Columbus.
BRINGTON, Florence against Reimer W.
MAY, Arthur H. against Nina I.
McDONALD, Grace against Peter T.
McGUIRE, Lucile P. against Robert

DIVORCE

MITCHELL, Grace from Frank.
NEVADO, Clemente from Rosa.
REA, Hazel against Ernest.
REDFORD, Anna E. from Frank.
STEEN, Max against Ethel.
SUTHERLAND, Ethel from Frank.
TAMADA, Tomo against Kenji.

DIVORCE DECREES.

BLACK, Maude from Frank.
DOWNING, Mary E. from Frank.
LEUNG, L. H. from Lee.
GAMBLE, Bertha from Frank.
GOLD, Clyde from Ethel.
HARRISON, Myrtle from Ernest.
HOLMGREEN, Ruth from Ernest.
LUCAS, Gus from Vera.
PUCETT, Lillian from Frank.
MILLER, Anna from Frank.
PHILP, Mary from Frank.
RAUSER, Gladys from Frank.
SHOAF, Inez from Clarence.

NATURALIZATION.

Petitions for naturalization, residence and date of arrival in United States given, were filed as follows:

Frederick Jones, native of Germany, 1911, Antone Telch, Austria, 1911.

Samuel Miller, Prussia, December 8, 1911.

John Van Nostrand, Canada, Lowella, April 24, 1911.

Sophie Sperber, Germany, September 14, 1908.

Charles H. Ford, Sweden, May 13, 1904.

Karl C. Brumbeck, Germany, Grand avenue, February 1, 1904.

OFFICIAL DEATHS.

Name and place of death.

ANNAS, Anabel. Los Angeles.
DOLAN, Isabella. Los Angeles.
EDWARDS, Virginia. Los Angeles.
GRAY, Wilbur. Los Angeles.
DEMEL, Marguerita. Los Angeles.
KERNS, Sarah. Los Angeles.
LONG, John. Los Angeles.
OAKLEY, Frank. Los Angeles.
PATRICK, Melba. Los Angeles.
RAUCH, Jennie. Los Angeles.
ROBERTSON, Matilda. Los Angeles.
SAUNDERS, Virginia. Los Angeles.
SHIPLEY, Madge. Los Angeles.
STOKER, Anna. Los Angeles.
TITUS, Alvin. Los Angeles.
VAN NORSTRAN, Jennie. Los Angeles.
WARTENBERG, Juanita. Los Angeles.
ZION, Robert. Los Angeles.

DEATHS.

With Funeral Notices.

ADAMS, Charles Orrin (Dr.). Remains at rooms of South Flower street.

ANNAS, Alice. Funeral services at residence, 2 p.m. Thursday. Remains at Inglewood Park Cemetery.

BATES, Lester Leonard. Funeral services at Church of the Flowers, 2 p.m., today. Remains at Forest Lawn.

BERKOVITZ, Max. Funeral services at chapel of Pierce Brothers, 2 p.m., today.

CHRYSTAL, The funeral of Mrs. Chrystal will be held from the funeral parlors of Pierce Brothers, South Flower street.

COOPER, Forest J. Funeral at Little Church of the Flowers, Wednesday, 2 p.m. Remains at Rose Hills.

FITZGERALD, July 4, Mary Agnes, aged 64 years. Funeral today at 8:30 a.m. from the residence of Mrs. Cunningham, 4 Orange street, thence to St. Patrick's church, where at 9 a.m. a requiem high mass will be celebrated for the repose of the soul of the deceased. Interment Calvary Cemetery.

FLATTERY, July 4, at 2:30 p.m., Patrick Flattery, native of Ireland, aged 58 years. Funeral services at St. Vibiana Cathedral, Wednesday, 9 a.m. Interment Calvary Cemetery.

GARRETT. In this city, July 5, Mrs. Rosanna Garrett, aged 70 years, beloved wife of Thomas Garrett, mother of Mrs. Ella Hoppe, Mrs. Utter and E. C. Koop, and grandmother of Bury Koppel. Funeral services at Pierce Brothers' chapel, South Flower street, Thursday, July 8, at 2 p.m. Interment Rose Hills Memorial Park.

HESSING. At the family residence, 2000 Bonsall avenue, Boyle Heights, July 5, Mrs. Hessing, beloved wife of George S. Hessing, aged 57 years. Private funeral services at the residence. Interment Rose Hills Cemetery. Funeral notice tomorrow.

HINDINGER. At Pasadena, July 5, Jacob J. Hindinger, beloved husband of Catherine Hindinger, father of Mrs. Ida Cunningham, aged 69 years. Funeral today at 2:30 p.m. from the residence of Cunningham & Orange avenues, Garvanza. Interment private.

HOWRY, July 5, Cora, beloved wife of Rufus D. Howry, mother of Mrs. Ruth C. Howry, aged 54 years. Funeral from the chapel of Pierce Brothers, 2216 South Flower street, Thursday, July 8, at 2 o'clock. Cremation.

JENNINGS. At 827 Victoria avenue, July 5, Mrs. Mary Wing Jennings, aged 70 years. Funeral services at the residence, Wednesday at 2 o'clock. Interment private. Funeral directors.

LEE. At Sonoma, Cal., July 5, Mrs. Lee of the Sonoma Hotel, beloved husband of Jennie Lee, father of Capt. M. Lee of Los Angeles. Funeral services from the Sonoma Hotel, Wednesday, July 7, at 10 a.m. Interment Sonoma cemetery.

LONG. In this city, July 5, Mrs. Rebecca Long, beloved wife of Robert Long, mother of Mrs. Robert Schuster Co. Remains at rooms of Pierce Brothers, South Flower street.

McMAHAN. In this city, July 5, Mrs. Rosalina McMahan, aged 70 years. Remains at rooms of Pierce Brothers, South Flower street.

McNAIR. The funeral of Archibald McNair will be held from the Pierce Brothers' chapel, South Flower street.

O'NEIL. The funeral of Mrs. O'Neil will take place from the chapel of Pierce Brothers, 2216 South Flower street, Thursday, July 8, at 11 a.m. Services private.

PROCTOR. At 1040 East Nancy Proctor. Remains at rooms of Pierce Brothers, South Flower street.

SMITH. July 6, Robert Smith, aged 64 years. Remains at the chapel of Pierce Brothers, South Flower street.

TAYLOR, Myrtle Gage. Funeral services at the chapel of Pierce Brothers, 2216 South Flower street, Thursday, July 8, at 2 p.m. Interment Rose Hills Memorial Park Cemetery.

WEBSTER. At 1250 West Lillian Webster. Remains at rooms of Pierce Brothers, South Flower street.

WOOD. At 727 East Sixth street, July 6, Mrs. Wood, aged 64 years. Funeral services at the residence, 1226 West Seventh street, Thursday, July 7, at 2 p.m. Interment Inglewood Park Cemetery.

CARD OF THANKS.

We wish to extend our sincere thanks to the members and all our friends who assisted us during our recent bereavement in our dear Caroline. Also for the beautiful floral offerings.

FUNERAL DIRECTORS.

C—B—E—

Garrett & Company.
Utter & Hoppe, 424 West Fifth street.
E. C. Koop, 1814 West Seventh street.

BUY FROM A RELIABLE FIRM.

BURNS—The Florist, 437 South Hill street. Other stores. Floral designs, $1 to $100.

TOO MUCH OF A GOOD THING.

Rush Has Been Instructed to Ask Indictments, Says Burbank Boss.

Because Jud Rush, chief of the defense, had been in attendance at the National Convention of Republicans at San Francisco and so has not been able, as stated, to prepare the indictments of the court, the names of Mayor Harry A. N. Miller, Sheriff Roy W. Canaga, Walter Lindley and Oscar F. Lawler, charged with violating the Lewis anti-picketing conspiracy that culminated in the recent law switchman's strike, will not be presented to the grand jury that was continued over by the United States District Judge Bledsoe from July 15.

Whether all or any of the men will be indicted following the presentation of the evidence depends entirely upon the findings of the judge of the court, it is said. If they are given a sentence in the County Jail of one year or more they can pay a fine of $1000 and have no appeal. If the fine is considered too severe they can appeal.

TRI

The Los Angeles Times

VOL. XXXIX. WEDNESDAY MORNING, JULY 7, 1920.—PART II: 12 PAGES. POPULATION { By the City Directory—(1920)—871,077 By the Federal Census—(1920)—576,673

TEACHERS GIVE IN; WILL SIGN.

Accept Contracts With Deep Feeling of Injustice.

High School Educators Send Hot Letter to Board.

Decision of Mass Meeting Ends Long Salary War.

The fight of the teachers for higher salaries ended yesterday, when the "necessary 51 per cent" of the faculty members agreed to sign the contracts for the coming year, at the figures offered by the Board of Education. The exact percentage of those who decided to return to the schools was not announced, but it is understood that practically all the teachers favored the move.

The action ends a struggle that has been waged for many weeks, the teachers of all the schools combining at the beginning in a system of educational advertisements and conducted their campaign together. After a series of meetings and conferences with the Board of Education, the elementary teachers reached the conclusion that no demand could be made in the salary schedule as announced by the board, and they withdrew from the fight. Since that time, the high school teachers have been conducting a campaign alone, and as a result of a conference with the board on Thursday, it was decided to leave the matter before the teachers for a final vote.

ACCEPT THE SCALE.

Yesterday, the faculties of the high school met in their respective schools and voted to accept the salary scale offered by the board. The action then went to Blanchard Hall for a mass meeting, which was addressed by Mark Keppel, county superintendent of schools, and officers of their organization.

Dr. Keppel commended the teachers for their fight and stated that it had been carried out along the lines which found favor with the public. He brought forth a round of applause when he said, "When the new board is selected, I hope a labor man will be elected." He told the instructors that he considered that it would be well for them to prepare plans for next year and that with more time and with the experience gained in the present fight, a winning campaign can be conducted.

In open letter to the Board of Education, styled "a last word" was sent to the teachers, upon its resolution the fireworks of the [illegible] began.

The letter states

(Continued on Second Page.)

POLICE HALT HEARST'S BOLD FRAUD ON PUBLIC.

"Examiner" Chief and Employee Admit Agents Were Told to Masquerade as Deputy Registrars.

One of the boldest and most dangerous frauds ever perpetrated on the public by an unscrupulous business house was yesterday fastened upon the Los Angeles Examiner after the police, acting upon the complaint of Registrar of Voters D. B. Lyons and other county officials, had stepped in and brought the operation of the scheme to an abrupt halt, forcing the local Hearst sheet to withdraw from the field the agents which it had sent out everywhere with instructions to represent themselves to the public as deputies from the office of the Registrar of Voters in order to secure personal and private information to be used by the Examiner in an effort to get business for itself.

Questioned at the University Police Station by Police Captain Heath, in charge, I. J. Corrigan, one of the circulation managers of the Examiner, and T. C. Crowley of 430 West Fifty-third street, one of the agents employed by the Examiner to masquerade as a deputy registrar, made a clean breast of the affair, according to the police, Crowley stating that he was acting under Corrigan's directions in representing himself as a county official. Corrigan, the police say, appeared to regard the scheme as a legitimate business-getting device.

Because of the tremendous possibilities for fraud and criminality of every kind involved, city and county officials take a graver view of it. A flood of complaints has reached Mr. Lyons from indignant householders, demanding the arrest of the masqueraders and their higher-ups, and the matter has been referred to the City Attorney for a ruling as to its legal phases.

The scheme was the more dangerous in that some months ago the Registrar of Voters did have a force of deputies in the field making a house-to-house canvass of the city in order to assist voters in registering for the Presidential primary. These deputies were long ago withdrawn, but no special announcement of the fact was thought necessary, as it was not believed that anyone would be so unscrupulous as to send fake deputies abroad.

More than a month ago Mr. Lyons began receiving queries and complaints from citizens of Los Angeles that strangers had visited their homes, asking a long string of personal questions, and declaring themselves agents gathering data for the Registrar of Voters. How many hundreds of persons answered these questions without becoming suspicious cannot be even approximated, but the complaints from those who doubted the questioner's official connection with county business were so numerous that Mr. Lyons issued a statement warning the people that the registrar had no certified representatives making a canvass of the city for any purpose.

AGENT DETAINED.

Complaints continued. It was noticed that most of the homes being visited by the fake emissaries were in the southwestern part of the city, and that the questions asked always included queries as to religious affiliations, and as to the number and names of the newspapers subscribed for by the different families.

The police were notified and last Thursday Crowley, a florid, heavy set man about 70 years of age, was apprehended and taken to the University Police Station for examination by Capt Heath.

The old man, who did not seem to realize the seriousness of the charge, at first held tenaciously to the story that he was gathering data for the Registrar of Voters. When pressed for details of his supposed arrangement with the Registrar, Crowley began to weaken. He said that he was not being paid for the work, but that it was being done with the knowledge and consent of Mr. Lyons.

In the end even this was abandoned, and he reluctantly admitted that it was "private business." At first he refused to divulge whom he really represented, but when it became evident to him that he would be detained until his motives and connections had been made clear he finally said that he was working for and under the direction of Corrigan of the Examiner.

Corrigan himself was sent for and cross-questioned. He admitted, the police say, that Crowley was in the Examiner's employ, and canvassing the city under his direction, working out a "circulation dodge" which he, Corrigan had personally devised.

The agent's visits were always followed within a few days by personal letters from the circulation department of the Examiner—letters presumably written with particular consideration for the individual reports which he had turned in to his chief.

The agent bitterly assailed other newspapers published in Los Angeles when he found that the persons he was interviewing were subscribers to other than the Hearst publications, or that they had no high opinion of the Examiner. All of this, of course, was not in his capacity as an Examiner employee, but in his pretended role of deputy of the Registrar of Voters.

"I cannot emphasize too strongly the fact that Crowley has never had any connection with this office," said Mr. Lyons yesterday. "His activities were carried on entirely without my knowledge or consent. I feel that I cannot too strongly condemn practices of this kind. If there is no law covering cases where individuals falsely pose as representatives of offices of the city, county or State governments, then such laws should be enacted immediately. For their own protection citizens should always insist upon being shown official credentials before admitting pretended agents of departments of government to their homes, and before giving them any information of any kind."

The danger of the fraud has many times been demonstrated here. In one case fraudulent emissaries representing themselves as coming from the office of the Internal Revenue Collector, demanded information concerning the number of Liberty Bonds held in each home. The visits of these inquisitors were followed by letters from fraudulent oil or mining companies offering to exchange stock for Liberty Bonds at par.

In another instance women canvassed the homes on the pretext that they were working for the Federal prohibition director and were instructed to search every pantry and cellar for "home brews." They searched the pantries and cellars, and at the same time located windows through which burglars could gain easy access—and also "spotted" the places where the family silver was kept. Their visits were followed by many daring robberies.

Still other imposters have pretended to read gas, water or electric meters, to learn the "lay of the land," find out whether the man of the house is at home, at work or out of town, and either attack the mistress of the place, if she is alone, or return at another time if they see anything valuable, which would make a burglary worth while.

OUT OF THE GAME.

Crowley was not busy digging up information for the Examiner yesterday afternoon. He was found in the little garden plot in front of his home digging up the rose beds.

"Nothing to say," he said brusquely. "Nothing to say at all. If you know anything about this you know you'll have to see somebody else."

"Whom do you mean? Corrigan?"

"Yes, Corrigan. I've been told not to talk. If you want to know anything, see him."

"Are you still doing the same kind of work under Mr. Corrigan's direction?" he was asked. Crowley flushed.

"You see what I'm doing this afternoon, don't you?" he demanded angrily, and then lapsed into sullen silence.

Is No Longer a "Deputy Registrar."

T. C. Crowley at His Present Occupation.

POLL OF BAR ON JUDGES.

Myers Leads List of Preferences of City and County Lawyers.

The results of the poll of the Los Angeles Bar Association, comprising the lawyers of Los Angeles city and county, on the question of re-electing the present Superior judges or of substituting others, were made public last night. The ballots of over 1000 attorneys were received and the result shows that a majority of the lawyers favor the re-election of Judges Myers, Shenk, Hewitt, Stephens, Willis and Crail, preferred in the order named, and are opposed to the re-election of Judges Taft, Monroe, Jackson and Reeve, also in the order named. Twenty names were suggested as a field out of which to draft substitutes for the bench. For the short-term judgeship Hartley Shaw was favored over Justice Summerfield and Paul Dougherty.

Following is the report of Secretary R. H. F. Variel, Jr., of the association on the count, which was made by the organization's trustees and a special committee of five appointed by President Meserve:

Ballots received by the secretary to time of closing of poll	1,003
Ballots rejected because not signed in proper form	5
Total ballots (voted and unmarked)	998
Ballots of 998 (those which were rejected and not counted at all	8
Total ballots counted on one or more propositions	990
Total ballots voting on the proposition of returning or not returning the ten incumbent judges	986
Of the 986 who voted on this proposition, the number who voted in favor of returning all of the ten incumbent judges was	112
And the number who voted against returning all of the incumbent judges was	874
Ballots, of the 874, not indicating which judges should be removed	44
Total ballots voting on the proposition as to how many and which of the ten incumbent judges should not be returned	830

The following is a tabulation of the 830 ballots showing the votes for and against each incumbent:

	For.	Against.
Myers	795	49
Shenk	720	110
Hewitt	640	180
Stephens	624	200
Willis	616	214
Crail	611	253
Reeve	611	412
Jackson	402	428
Monroe	375	455
Taft	250	580

The following is an alphabetical list of the names suggested as candidates for the long-term judgeships and includes all who received in excess of twenty votes:

J. A. Anderson, H. M. Barstow, Charles S. Burnell, George E. Cryer, John L. Fleming, Walter Hanby, W. J. Hunsaker, William Hazlett, Frank James, E. A. Meserve, H. T. Morrow, Oscar C. Mueller, Roy V. Reppy, James G. Scarborough, Ruben S. Schmidt, Hartley Shaw, Leonard B. Slosson, Henry J. Stevens, Ira F. Thompson, Walton J. Wood.

The following is an alphabetical list of the names suggested as candidates for the short-term judgeship and includes all who received in excess of twenty votes:

Paul B. Dougherty, Hartley Shaw, John W. Summerfield.

"The foregoing report has been somewhat delayed, owing to the heavy vote cast, the number of propositions submitted and the careful rechecking of the returns necessary to prevent any error," says Mr. Variel's report.

"All of the candidates were invited to be present during the count, which was publicly conducted at the office of the secretary.

"All tabulations are on file in the office of the Los Angeles Bar Association and are open to inspection."

Guy R. Crump, one of the members of the committee of attorneys who petitioned the Bar Association to take this plebiscite, made the following statement:

"The result of the vote shows that a majority of the attorneys are opposed to the re-election of four judges, Judge Sidney N. Reeve, Judge Grant Jackson, Judge Charles Monroe and Judge Fred H. Taft. Friendship makes one hesitate to speak anything but good of the judges seeking re-election, and I wish to state that the matter is not a personal one with me, nor with the committee, who are only actuated by the desire of obtaining a faithful reflection of the sentiment of the Los Angeles County Bar as to the best persons to elevate to and retain upon the bench.

"Several lawyers were suggested as candidates for the long term. Among these are a number of very able attorneys who would make most excellent judges.

"For the short term 402 ballots were cast, of which Hartley Shaw received a clear majority. The complete report on file in the office of the secretary of the Bar Association shows that Mr. Shaw received 208 votes, J. W. Summerfield 76 and Paul B. Dougherty 22.

"To qualify as a successful trial judge a lawyer should not only be able, honest, conscientious and industrious, but should also possess that naturally fair and open mind, free from prejudice or bias, which is sometimes called a judicial temperament. He should have patience, a willingness to hear a case through; and above all things he should conduct himself with the same politeness and consideration on the bench as he would off the bench. Necessarily a judge has control over the conduct of proceedings in his own court. Though a litigant has the right of appeal when dissatisfied with the judgment, many matters are left entirely to the discretion of the trial judge and are not subject to review. Therefore, a judge should recognize his responsibility in this respect and neither shirk it nor exert his power arbitrarily. For the very reason that he has the power to snap up or lecture an embarrassed witness, or abuse a litigant, without fear of reply or rebuke, a judge should hesitate to use such power.

"These considerations, in my opinion, should have great weight in the selection of candidates for the bench."

PEACE DOUBLY SAFE.

Husband Under Bond, Other Man Must Stay Away from Wife.

Justice Bowser yesterday put B. G. Johnson under $1000 bonds to keep the peace. And at the same time Ray E. Woods, who caused the complaint in the case to be issued, was instructed by the court to stay away from Mrs. Johnson. Mr. Johnson lives on a ranch near Burbank.

HIGH HONOR TO LOCAL PRELATE.

Pope Makes Bishop Cantwell Supernumerary Private Chamberlain.

Bishop Cantwell of the diocese of Monterey and Los Angeles has been appointed by Pope Benedict a supernumerary private chamberlain, dispatches from Rome stated yesterday. A parallel honor was accorded to Antonio Santillana of Puebla Degliangeli, Mex.

The Pope has also appointed the Most Reverend G. W. Mundelein, archbishop of Chicago, as bishop assistant to the pontifical throne, and has conferred on Edward Hines of Chicago the order of Commander of the Order of St. Gregory. F. Kelly of Chicago has been made a Knight of St. Gregory the Great.

FEVER SCOURGE STRIKE'S PRICE.

Walkout Looses Typhoid in Tucson; Feeling High.

City, Left Waterless, Pumps Contaminated Old Well.

Remedial Measures Swiftly Enforced by the Mayor.

BY HOWARD C. KEGLEY.

[EXCLUSIVE DISPATCH.]

TUCSON (Ariz.) July 6.—The strike of electrical workers, which shut down the light, gas and water systems here June 24, is credited with having caused more than thirty cases of typhoid fever in this city, one of which has already proved fatal. Feeling is running high against the labor unions, which precipitated the walkout that led to contamination of the Tucson water supply.

Though the outbreak of the fever is mild at present there is fear that it may become serious. Scores of citizens have taken injections of typhoid serum. When the electric current was shut off by the strikers, only a two-hour supply of water was left in the municipal reservoir. To run up enough to assure fire protection, the city authorities pumped an old abandoned well, which examination develops was contaminated with fever germs. Cases of the disease soon appeared.

When Mayor O. C. Parker returned from a business trip and saw what was the situation, he shut down the well and had the entire water supply chlorinated. The Health Department, moreover, advises that all water used for human consumption be boiled.

Funeral Thief Robs Tugwells During Service.

While funeral services were being held for the late Judge A. P. Tugwell at Rosedale Cemetery yesterday afternoon, a burglar ransacked the widow's home at 1811 West Twenty-fifth street and stole jewelry valued at $400, according to a report made to Lieut. McClary of University Police Station.

Among the articles stolen were several watches and small articles of jewelry highly prized by Mrs. Tugwell as they were mementos of her husband. Among the burglar's loot were a diamond and ruby ring valued at $100, a purse containing three gold watches, a necklace valued at $25, an open-faced watch and a gold cross and chain.

ARREST DRUG USERS FOR DRIVING AUTOS.

FIRST ACTION OF KIND TAKEN IN COUNTY; THREE MEN ARE ARRAIGNED HERE

For the first time in this county, arrests were made yesterday for violations of a clause of Section 17, of the State Motor Vehicle Act, which makes it a felony for an habitual user of morphine, or other narcotics, to drive an automobile on a public highway.

"It is dangerous to others for users of narcotics to drive an automobile," said Chief Dep. Dist.-Atty. Doran yesterday. "We intend to follow up such cases for we are now in a position, through the aid of the City Clinic, to learn who are known users of such drugs."

Three arrests were made yesterday by Detective-Sergeants O'Brien and Yanew, and other police officers. The accused are Elias Jiminez, George Alderson, alias Albertson, and A. J. Clark. Jiminez was arraigned before Justice Bowser, sitting for Justice Palmer, and the others before Justice Hinshaw. Bail in each case was fixed at $1000.

SUED FOR FINERY.

Trixie Friganza Hasn't Paid for Clothes, Assignee Asserts.

Trixie Friganza, the actress, was made defendant yesterday in a suit brought by William Koeberle, as assignee of a local department store, to collect the balance of a bill for $4083.62, of which $1300 was paid. The items are for clothes during the period from September, 1919, to January, last.

MERRITT AGAIN LOSER.

Millionaire Sugar Hoarder will Now Take Case to Supreme Court.

Word was received here yesterday that the United States Circuit Court of Appeal has denied the petition of Hulett C. Merritt, the Pasadena millionaire, for a rehearing of the cast involving his conviction here on a charge of violating the Lever law in the hoarding of 500 pounds of sugar. He was given a sentence of five months in the County Jail and to pay a fine of $5000, but appealed to the United States Circuit Court of Appeal, and lost. A further appeal to the Circuit Court followed. It is understood that his appeal will now go to the United States Supreme Court.

BURCH TO SING.

Miss Mable Burch, the singer, has been secured as an added attraction at the luncheon of the Commercial Board of Los Angeles to be given at noon today. Maynard McFie, president of the Chamber of Commerce will make the principal address.

JOHN D., JR., CAN'T BUY "GAS" HERE.

Son of Oil Monarch of World Refused Fuel Because of Local Shortage.

John D. Rockefeller, Jr., son of the richest man in the world and of the man who controls more gasoline than any other individual, was refused "gas" at half a dozen Los Angeles filling stations yesterday because of the local shortage of motor fuel.

The oil king's son spent most of his time yesterday touring the city with friends in a large car. Like thousands of others, the car ran low on gasoline and much time was spent trying to find a place to replenish the tank. The filling station men did not recognize their distinguished customer, but it would have made no difference if they had. There was no "gas"—not even for the "gas" king's son.

Mr. and Mrs. Rockefeller, accompanied by four of their six children, Mr. Rockefeller's secretary, their family physician and friends, were guests of Los Angeles all day yesterday. They arrived from Santa Barbara at 8:45 a.m. in Mr. Rockefeller's private car Pioneer, coming over the Southern Pacific, and left for San Francisco at 7:30 p.m. over the same road.

"Our trip is simply a family outing to let these youngsters see the great West," Mr. Rockefeller said. "We left New York May 29 and are due back there August 7. We visited the oil fields here and then some of the motion-picture studios, both largely for the benefit of the children. They enjoyed it immensely and it was a revelation to me. It is my first visit to the Coast in fifteen years, and the growth and beauty of your city and all this territory amazes me."

"We hear you bought a home in Santa Barbara; do you expect to spend a good deal of your time in California?" the reporter asked.

"I heard I'd bought three of them, but it was all news to me," answered Mr. Rockefeller.

Just then the secretary came up with a hand full of telegrams and Mr. Rockefeller asked to be excused.

Although he travels in a private car, the son of the richest man in the world is an apostle of simplicity. He dresses like an ordinary business man. His manner is simple, modest and courteous. The meals served on the train are simple. When the reporter, who arrived before the party returned for dinner, offered the negro steward a cigar, it was seized with avidity.

"There ain't any seegars—nor anything like that—on this car," said the steward. "This is no high jinks private car. These people are all mighty quiet, and they don't put on a hairbreadth."

The party was met at the train by Mr. Hillman and Mr. Atwell of the Standard Oil interests, and escorted to the near-by oil fields. In the afternoon Frank A. Garbutt of the Lasky company acted as their guide. The children were much interested. The children's names are John, Nelson, Lawrence and Abby. John, the eldest, is 14. They are buoyant, healthy youngsters.

"And we have two more boys at home," said Mr. Rockefeller proudly.

TINY TOTS EAT FIREWORKS, DIE.

Partake of "Son-of-a-Gun," Phosphorus is Fatal.

Substitution of Feast for Noise Kills Two Girls.

Report of Third Case to be Investigated Today.

Fireworks eaten in lieu of candy proved fatal for three Los Angeles children who, finding the combustibles had a sweet flavor, attempted to substitute a feast for noise in their celebration of the Fourth of July.

Carolyn Monroe, aged 6, daughter of L. M. Monroe of 148 West Fifty-sixth street, died last Friday, and Alice Elizabeth Love, aged 2 years, daughter of William A. Love succumbed to the poisonous ingredients of the fireworks on June 27. Funeral services for the younger child were held June 30. She was buried in Inglewood Cemetery. Funeral services for Carolyn were held yesterday. The body was cremated at the Los Angeles Crematory.

In each case the cause of death was attributed to the eating of the noise-makers. The form of fireworks which the children ate is known as the "son-of-a-gun" which explodes with a sputtering noise when ground underfoot. It contains phosphorus, an active poison.

A report of a third death from the same cause was made from San Pedro to Acting Coroner Williams, but the latter stated last night that the details will not come into his possession until today.

SENTENCE SLAYER.

Elgin Carson Given Ten Years to Life in San Quentin; Will Appeal.

Elgin Carson, convicted of murder in the second degree in the killing of George E. Sleeper, a Pacific Electric motorman and overseas veteran, September 25, last, was sent to San Quentin for the statutory period of from ten years to life by Judge Craig yesterday. The motion for a new trial was denied. Notice of an appeal was given.

William B. Barbee, charged with burglary, pleaded guilty to the first count of the indictment. He filed a petition for probation and the matter will be heard July 29.

DECLARES FIRE CHIEF SPOKE TOO SOON.

The Board of Public Works yesterday sent to the Fire Commission a letter declaring that Fire Chief Scott's criticism of delays in repairing the First-street bridge was not justified; that gangs of men have been at work during the past week reinforcing the bridge supports, and will continue until all repairs have been completed. The Council appropriated $7000 for repairs on the bridge.

We close Saturdays at One o'Clock during July and August.

STRAW HATS THAT FANS FANCY

When you please the baseball fan with mid-summer headwear you are pretty sure of pleasing every man. He expects heat resistance and smart style. He gets those essentials here

Mullen & Bluett

Broadway at Sixth

Established 1880

FRANK J. HART SOUTHERN CALIFORNIA MUSIC COMPANY

332-334 SOUTH BROADWAY, LOS ANGELES.

VICTROLA XI A

LISTENING to the Victrola fifteen minutes a day will alter and brighten your whole life, because it brings to you the music of the world's greatest artists to cheer, refine, educate and uplift.

Here Are Two Specially Selected Victrola Outfits:

No. IV

$30.10

The outfit at $30.10 consists of Victrola IV, oak (the new style) and records to the value of $5.10 (twelve selections or six 85c records.)

No. VI

$40.10

The outfit at $40.10 consists of Victrola VI, oak finish, and records to the value of $5.10 (twelve selections on six 85c records.)

Easy Terms Arranged—We Sell by Mail. Write Today.

CALIFORNIA'S LEADING GROCER—

32 Neighborhood Stores to Supply All Your Food Wants—giving You PERFECT SERVICE, SATISFACTORY PURCHASES—and at a SAVING that's WORTH WHILE.

ALL WHITE MEAT TUNA

½-lb. can, 26c; doz.. $3.10
1-lb. can, 45c; doz.. $5.25
—These prices are actually below the present wholesale cost—and should be taken advantage of by laying in a supply.

PURE CANE SUGAR

—We are offering you the advantages of our prices:

2 lbs. for 48c
5 lbs. for ..... $ 1.20
10 lbs. for ..... $ 2.40
100-lb. Sk. $23.75

GRAPE NUTS per pkg. **14c**
By the dozen $1.68

COFFEE in the Can
Iris, Newmark's, M. J. B., Golden Gate, Cowan's Preferred, Ben Hur ..... 50c lb.
In 2½-lb. Can $1.25
In 3-lb. Can $1.50

JEVNE'S COFFEE
Hotel Blend ..... 45c lb.
"35" Coffee ..... 55c lb.
Best Coffee ..... 60c lb.

Jevne's Mayonnaise Dressing— ..... 20c, 38c, 70c Bot.

Jevne's Crystal Rice—
1-lb. Sacks 30c
2½-lb. Sacks 70c

AT SAM SEELIG'S ALL AMERICAN PUBLIC MARKET
PICO AT FIGUEROA
There has been installed a Jevne's Booth which is featuring Jevne's Products exclusively. —and any item that you desire that is not now in stock we will gladly obtain it for you.

SAM SEELIG CO. "Cash is King"
32 LOS ANGELES STORES 32
PRICES SAME AT ALL OUR STORES

THE *EVENING MEAL*
is now added to the pleasures of those discriminating people who have heretofore enjoyed luncheon and afternoon tea at

The Elite
641 South Flower
The service is from 5 to 8. A new kitchen just completed will add many new delights.

The Elite CATERERS AND CONFECTIONERS
PICO 1573

Smile!
Brighten your shoes and disposition with
Sta-Brite
Black, Brown, Tan, Oxblood, Gray
For Sale Everywhere

DRS. SHORES & SHORES
Catarrh, Deafness, Asthma, Rheumatism, Eczema, Epilepsy, Goitre, Piles, Bright's Disease, Diabetes and other Chronic diseases of Nerves, Blood, Skin, Heart, Lungs, Stomach, Bowels, Bladder, Kidneys and Liver a specialty for 16 years. Advice Free. 501 Lissner Bldg., 534 South Spring St., Los Angeles. Hours 9 to 5; evenings, 7 to 8; Sundays, 10 to 12.

After All Others Fail
Get CHAMBERLAIN'S HERBAL MEDICINES
For all Chronic and Painful Diseases, Gallstones, Torpid Liver, Constipation, Indigestion, Cancer, Rheumatism. Consult FREE.
DR. B. CHAMBERLAIN, New Zealand Herbalist, 633 West Fifth St. Hours: 9 to 4. Sunday, 1 to 3. Eleven Years in Los Angeles.

WRITE FOR PARTICULARS OF BEST $100 INVESTMENT IN TEXAS OIL FIELDS
No Stock.
MORRIS RESCH
Room 627 Continental Hotel, 424 S. Hill St. Phone 10235.

UNLISTED STOCKS
For the person seeking a large prospective profit in a speculative oil investment, Reechi stock would be hard to beat.
We have client who would sell 500 Texas United, or 10,000 True Oil. Make us offer.
PERRY, CALKINS & CO.,
715 Story Bldg. Phone 62574

2 IN 1

ELECTRIC WASHER COSTS LESS

Get a Demonstration of This Rapid, Efficient, Economical Household Necessity at Your Dealer's.

CITY DEALERS

JANTZEN-RAILSBACK CO., 242 S. Broadway.
HONOR FURN. CO., 2017 Stephenson Ave.
BURIN FURN. CO., 2819 Central Ave.
RAFU FURN. CO., 205 S. San Pedro.
CHAS. A. HOLLAND, 2601 N. Broadway.
R. W. LEWIS & SON, 2416 Dayton Ave.
A. H. WOODWARD, 5729 Pasadena Ave.
ANDREW HARPER, 101 Shorb Ave., Latin Station.
A. C. SMITH, 207 Eagle Rock Ave.
W. S. LUCAS, 1231 Temple St.
H. KERSLAKE, 1909 Nadeau.
BRODIE SALES CO., 105 S. Broadway.
NOAH'S ARK, 601 E. First.
C. A. MALTBIE & SON, 2235 E. Fourth.
T. O. GILL & CO., 8528-32 Central Ave.
SIEGEL-WEITZMAN CO., 1901 Central Ave.
BRAUN & WALL, Slauson and Main Sts.
WALTER IMBLER, 1951 San Pedro.
CHAS. B. ALLEN, 3902 S. Western Ave.

OUT-OF-TOWN DEALERS

VENICE, CAL., A. G. Rogers.
REEDLEY, CAL., Reedley Furn. Co.
SAN GABRIEL, CAL., George Burch.
HYDE PARK, Baldwin & Passmore.
BELL, CAL., John Mitchell.
PASADENA, CAL., F. H Miller, 247 Ohio. Crown City Wrecking Co.
ARROYO GRANDE, CAL., C. E. Mosher.
CORCORAN, CAL., Perts Furn. Co.
PARLIER, CAL., J. H. Herring.
COALINGA, CAL., W. D. Creager, Inc.
PUENTE, CAL., P. F. Hess.
GLENDALE, CAL., B. & M. Furn. Co.
SAN BERNARDINO, CAL., E. F. Rogers & Son.
PASADENA, CAL., Gay Hardware Co., Peppe & N. Fair Oaks.
SANTA PAULA, CAL., A. N. Melton.
SAN PEDRO, CAL., Pacific Coast Electric Co.
The Magnet Store.
LONG BEACH, CAL., Stockwell Furn. Co.
MONTEBELLO, CAL., Harry E. Malin.
WEST ALHAMBRA, CAL., West Alhambra Hardware Co.
SAN LUIS OBISPO, CAL., Geo. J. Isola.
HERMOSA BEACH, CAL., Morse & Morse.

If Your Dealer Cannot Supply You, Write or Telephone to

Standard Woodenware Co.
Exclusive Distributors for Southern California.
Manufacturers of Brooms and Baskets—Wholesalers of Paper, Paper Bags, Paper Products, Twines, etc.
Main 414. 828-30-32 Traction Ave., Los Angeles. Home 60491.

One package of Joy O'Wheat is equivalent in nutritive value to $2.62 worth of Eggs at 50c per dozen.

JOY O'WHEAT

JOY O'WHEAT BEAN LOAF. Two cups cooked JOY O'WHEAT, one can Kidney or Red Beans. Mash well together. Add one chopped onion, two tablespoons tomato catsup, one cup milk, one egg well beaten. Bake in a slow oven. Serve with Peanut Butter Gravy.

30c At All Good Grocers

The Ideal Summer Food

BUTLER PRAISES PARTY'S TICKET.

Declares G.O.P. Victory is a Foregone Conclusion.

Declines to Discuss Attack He Made on Wood Forces.

Here With Family to Spend Summer at El Mirasol.

Nicholas Murray Butler, president of Columbia University and a candidate for the Presidency of the United States at the recent Republican convention at Chicago, spent a few hours in Los Angeles yesterday, en route to El Mirasol with Mrs. Butler and their daughter to spend the summer. He spoke in high praise of the Republican party nominees and expressed confidence that the G.O.P. ticket will win next November. He declined, however, to discuss his recent attack on the managers of Gen. Leonard Wood's primary campaign, saying that that incident was closed with his subsequent withdrawal of his statement.

Dr. Butler beamed genially when asked about the prospects for Republican victory.

"It is a foregone conclusion in my mind," he declared, "that the Republican party will be returned to power next November. The country will better appreciate the character and availability of Senator Harding when the campaign is farther advanced. He is exactly the type of American we need in the White House and, moreover, he will harmonize all the elements of the Republican party and lead it to victory.

"In this campaign I believe we will get back to our old sane and rational basis of meeting the issues through party spokesmen and not by whirlwind tours of the country by the candidates themselves. After his speech of acceptance, I am told, Senator Harding will remain at Marion and from time to time, through the Republican headquarters, issue statements bearing on the platform and his own constructive program. I believe this conduct of the campaign to be both wise and acceptable to the people generally."

Following his vacation, which will include a few days at the annual jinks of the Bohemian Club at Pacific Grove, Dr. Butler will make a few campaign speeches in behalf of the Republican campaign. He will also continue his work in the interest of the Americanization movement, with which he is prominently identified.

WEIDNER TO SPEAK.

Will Address Newly-formed Times Masonic Club and Friends.

At 6 o'clock this evening the members of The Times Masonic Club and friends, will gather at the Delmonico Cafe, 351 South Hill street for a dinner.

They will later adjourn to the temporary assembly rooms of the club at 118 South Broadway where the monthly meeting will be convened. At the close of the business session, the guest of the evening, Perry W. Weidner, will make an address.

Invitations have been sent to the masters of all of the city lodges and many of the suburban lodges to share with them the pleasure of hearing this distinguished Mason.

The Times Masonic Club is a new organization recently formed by the master Masons who are associated with The Times-Mirror Company and its branches, The Times Printing and Binding House and the American Engraving Company, for the purpose of co-operating with the chartered bodies in fostering the fraternal good fellowship for which the institution stands.

ON BURGLARY CHARGE.

Deputy Sheriffs Couts and Bell yesterday took into custody Louis Ramount, who is charged with burglarizing the home of W. E. Worthby, 4007 Cumberland avenue, Hollywood, of a quantity of clothing, silverware and a valuable camera.

NEIGHBORS IN WAR ON CHINAMAN.

Demand Opening of Street to Oust Him From Property He Refuses to Sell.

Thomas A. Chung, a well-to-do Chinese market man, lives at 442 Avenue 56, Highland Park, in a home which he recently bought despite the indignation of neighbors. They first offered to pay Mr. Chung more for his property than it cost him. Failing in that, they yesterday filed with the City Council a petition to have the Chung property condemned for street purposes.

The petition, which is signed by a majority of property owners in the neighborhood, asks that the Council open Abbot Place, from its present terminus northeasterly from West Avenue 54 to Avenue 56, to a width of sixty feet. The Chung lot is a sixty-foot piece of property extending 200 feet from Avenue 56 to the end of Abbot Place. Granting of the petition will mean the elimination of the Chung lot only.

The neighboring property owners are particularly wrathy at William J. Waggoner, who after living in the neighborhood fifteen years, sold the property through an agent to Mr. Chung and moved away.

The City Council yesterday, as is customary when petitions of this kind are presented, directed that the City Attorney prepare the necessary ordinance, and when it is handed to the Council, anyone desiring to be heard on the matter will be given an opportunity to address the Council before action is taken.

TEACHERS YIELD IN LONG FIGHT.

(Continued from First Page.)

the teachers' position in the fight, tells of conditions in the Los Angeles schools and the reasons for the campaign.

HOT SHOT.

The following "hot shot" ends the letter:

"You have admitted both in public conference and in private conversation that the salaries are inadequate, that you wish the teachers might have more, and that it is legally possible for you to ask a tax rate which will provide more. We have answered your argument as to the gap between elementary and high school salaries by showing that it is less than the average throughout the country, and that the elementary teachers are heartily in favor of our receiving a greater increase. Is it possible that the obstacle is an unwillingness on the part of the Board of Education to alter a mistaken decision? Why else should the justice of our cause be admitted, but all offers of adjustment or compromise be absolutely rejected? You, and you alone, have the power to fix salaries.

"We accept these contracts, not because we think the compensation adequate, but rather with a deep feeling of injustice. Unwilling to forsake the children whose interests we have championed, or to break with the public, which we know to be with us, we acknowledge that for the moment you hold the key to the situation, and that neither we nor the public can control your immediate action.

"We are nevertheless confident that having faithfully held to the obligations of our profession, we shall eventually secure a belated justice."

AUTO OVERTURNS.

William J. Barnicle of Manchester, England, received slight injuries early yesterday morning when the machine in which he was riding overturned at a corner. Barnicle was turning off the San Fernando road near Burbank, when the machine struck a rut and overturned. His arms were sprained. He left the city about noon for San Francisco, on his way back to England.

Puts "Pep" In your Step!

Clean Out the Poison from Your System.

A CONSISTENT diet of nature's foods—Fruited Wheat or Fruited Oats—will soon give birth to a keener joy of living.

These scientific foods, which consist of luscious fruits and whole grains combined, provides a natural tonic laxative.

United Cereal Mills Ltd. Quincy, Illinois

The Diet *During and After* **INFLUENZA**

ASK FOR **Horlick's** The Original
Avoid Imitations and Substitutes

For Infants, Invalids and Growing Children | Rich milk, malted grain extract in Powder
The Original Food-Drink For All Ages | No Cooking—Nourishing—Digestible

Picnic Parties

—find—

PIGGLY WIGGLY STORES

—made especially for their comfort and convenience

Every item you want is before you with plain price attached.

Many things you might otherwise forget are before you as a reminder.

A trip through the aisles of your Piggly Wiggly Store will supply you *completely, economically* and *satisfactorily.*

Below Bargain List clear down the line

WE DON'T MEET PRICES—WE MAKE THEM

Store No. 1—219 W. Third St., Los Angeles.
Store No. 2—Grand Central Market, Los Angeles.
Store No. 3—632 S. Spring St., Los Angeles.
Store No. 4—143 S. Western Ave., Los Angeles.
Store No. 5—253 Sixth St., San Pedro, Cal.
Store No. 6—945 Main St., Riverside, Cal.
Store No. 7—3423 S. Vermont Ave., Los Angeles.
Store No. 8—2497 S. Hoover St., Los Angeles.
Store No. 9—6557 Hollywood Blvd., Hollywood, Cal.

PIGGLY WIGGLY *All Over the World*

ROCK BOTTOM STORES

Operated by

The Federal Grocery Company

Main 9447 — Wholesale Warehouse, 732 Terminal Street — The Wholesale Terminal — Main 9447

DIRECTORY

2301 Dayton Ave. Phone East 1546
2412 N. Broadway Phone East 1068
2001 East First Phone Boyle 462
5719 Pasadena Ave. Phone Garvanza 163
2833 South Main Phone South 2634
1200 West Tenth Phone Main 2621
3214 West First Phone Wils. 6062
4801 Moneta Ave. Phone Vermont 222
4701 Compton Ave. Phone South 647
534 W. Vernon Ave Phone Vermont 1909
1802 Allesandro
2686 West Pico Phone West 7178
2902 N. Broadway Phone East 2943
325 E. Twelfth Phone Main 4535
4221 S. Hoover St. Phone 269353

Los Angeles, Cal., July 7, 1920

To Our Customers and Friends:

This space is surrounded by a list of the well-known and popular ROCK BOTTOM STORES, where you have been trading, and which you have placed in an eminent position by your generous patronage.

It is natural that a growing institution, beginning modestly and expanding vigorously, must at some stage in its development be reinforced and given added strength in order to progress and "carry on."

This period in the development of the ROCK BOTTOM STORES has now been reached, and the opportunity is afforded you to share in the prosperity of the system of stores which you have helped, by your good will and patronage, to so firmly establish and build up, and to possess an ownership which will yield you definite returns.

Aside from the main feature of investment, there is a real sense of pleasure and satisfaction in holding and owning a little interest in the store where you trade and buy your things to eat, and to know that your own patronage is yielding you an income.

Specific information will be gladly furnished, upon request, regarding the issue of $150,000 8% CUMULATIVE PREFERRED STOCK (par value $1.00) of THE FEDERAL GROCERY COMPANY, the Corporation owning and operating the ROCK BOTTOM STORES.

J. A. DALEY
President.

DIRECTORY

4000 Central Ave. Phone South 884
1705 West Tenth Phone Wils. 6071
2000 East First Phone Boyle 3000
2105 Flooper Ave. Phone South 71
5501 Central Ave. Phone South 3000
2801 S. San Pedro Phone South 3000
4705 S. Vermont Phone Vermont 4000
5127 South Park Phone South 6000
6313 Compton Ave. Phone South 640
826 Edgeware Road Phone Main 4497
5839 York Blvd. Phone Garvanza 000
2797 West Tenth Phone Wils. 6000
1579 W. Washington Phone West 7333
3006 West Pico Phone West 7331
3725 Central Ave. Phone South 2000

Bell, Rivera, Tustin, Orange, El Monte, Fullerton, Placentia, Lankershim, San Fernando, Huntington Park
Inglewood, Artesia, Norwalk, Van Nuys, Alhambra—109 S. Main St., Venice—14-16 Windward Ave., Santa Monica—1346 Third St., 301 West Fourth St., Santa Ana, 111 East Fourth St., Santa Ana, 401 East Fourth St., Santa Ana, 433 West Fourth St., Santa Ana, Alhambra—Garfield & Ramona Ave.
Bres, Downey, Whittier, Burbank, Gardena, Anaheim, Compton, Yorba Linda, Owensmouth, Garden Grove

MILK AND CREAM
SATISFACTION GUARANTEED

We deliver to all sections of the city and Hollywood. We have our own dairy farm at Robert Station. Your patronage will be appreciated. Phone us for service.

Burt Creamery Corp., 798 Towne Avenue
LOS ANGELES
Phones: Main 559, Home 59198

KIDNEY

SOCIETY.

BY VIRGINIA WOODS.

Betrothal.

Item of importance in social ... today is news of the betrothal and coming marriage of Mr. ... Busch and Miss Ruth Gor... both prominent in the subdebu... set. She is the daughter of Mr. ... J. P. Gordon of 611 South ... street and he is the son of ... and Mrs. Albert Hamilton Busch ... Portland Place, and a brother ... Mrs. Van Buren Jarvis. Many ... friends were congratulating ... at the Los Angeles Country ... festivities on Monday evening, ... refused to say just when ... marriage would take place, but ... be very soon, probably today ... morrow.

... Busch is a graduate of the ... of California and she is ... borough girl and one of the ... and most popular in her ...

Coming Marriage.

... the home of her parents, Judge ... Mrs. Henry J. Stevens of 622 ... Hobart Boulevard, Miss ... Stevens and Mr. Donald ... are to be married Tuesday ... The engagement was told ... luncheon of handsome appoint... that Miss Stevens gave for a ... of twenty of her intimate ...

... sister, Mrs. Rupert Heinsch, ... matron of honor and little ... Heinsch will be flower girl. ... Albright's brother will be best ... Miss Stevens is a graduate of ... Bako School for Girls, and Mr. ... is a graduate of the Uni... of California. He is a son of ... and Mrs. L. W. Albright of 755 ... Kenmore avenue.

... Friday Mrs. John Stebens is to ... a bridge tea for Miss Stevens at ... South Oxford street and will have ... guests.

Zane arrives.

... Randolph T. Zane and her ... daughter Marjorie arrived this ... ing on the Lark to visit for ... summer her uncle and aunt, ... and Mrs. John K. Wilson of ... South Oxford avenue. She has ... a guest during the Democratic ... al Convention of Commander ... Mrs. Price at Goat Island and ... enjoyed many courtesies.

Dance.

... Kenneth Keller is to give a ... dance tomorrow evening at ... home of his parents, Mr. and ... Henry Workman Keller of 20 ... mes Park. There are to be 125 ... college set present. Mr. Keller ... from the Davis Agricultural ... for the summer.

Mrs. Smith.

... George William Smith is giving ... matinee party at the Morosco ... this afternoon in honor of ... Harold Hodges and Miss Irma ... whose engagement to Mr. ... Osgood Wiley was announced ... week. There are ten guests.

Huntington Lake.

... and Mrs. Dudley Fulton and ... sters, Misses Margaret and ... by Fulton, and Mr. and Mrs. ... Leeds and son Ted Leeds, are ... end the summer at Huntington ...

Route to Paris.

... and Mrs. Harold English of ... who have been visiting his ... Mr. and Mrs. Paul English, ... year left yesterday on a motor ... Paso Robles, Del Monte and ... Francisco. Then they will go to ... York, whence they sail for their ... in Paris where he has im... business connections. His ... is fascinating little French ...

WHIT SPOR SHOE

SOCIETY.

BY VIRGINIA WOODS.

Special.

Item of importance in social circles today is news of the betrothal and coming marriage of Mr. Frank Buck and Miss Ruth Gordon, a prominent in the subdebutante set. She is the daughter of Mr. and Mrs. J. P. Gordon of 611 South Bonnie Brae street and he is the son of Mr. and Mrs. Albert Hamilton Busch of 2 Portland Place, and a brother-in-law of Miss Bures Jarvis. Many friends were congratulating [illegible] at the Los Angeles Country Club reception on Monday evening, when refused to say just when the wedding would take place, but that it will be very soon, probably today or tomorrow. Miss Gordon is a graduate of the University of California and she is a charming girl and one of the prettiest and most popular in her set.

Marriage.

At the home of her parents, Judge and Mrs. Henry J. Stevens of 622 South Robert Boulevard, Miss Dorothy Stevens and Mr. Donald Wilson are to be married Tuesday afternoon. The engagement was told at a luncheon of handsome appointments Miss Stevens gave for a number of twenty of her intimate friends.

Honor, Mrs. Rupert Heinsch, is matron of honor and little Dorothy Heinsch will be flower girl. Miss Stevens's brother will be best man. Miss Stevens is a graduate of the Marlborough School for Girls, and Mr. Wilson is a graduate of the University of California. He is a son of Mr. and Mrs. L. W. Albright of 755 Westmoreland avenue.

Today Mrs. John Stebens is to give a bridge tea for Miss Stevens at her home on Oxford street and will have many guests.

Guests arrive.

Mrs. Adolph T. Zane and her daughter Marjorie arrived this week on the Lark to visit for the summer her uncle and aunt, Mr. and Mrs. John K. Wilson of 1001 Oxford avenue. She has been a guest during the Democratic National Convention of Commander Cary T. Price at Coast Island and attended many courtesies.

Entertainer.

Mr. Kenneth Keller is to give a dinner tomorrow evening at the home of his parents, Mr. and Mrs. Kirby Workman Keller of 20 Lucerne Park. There are to be 125 guests and present. Mr. Keller is home from the Davis Agricultural College for the summer.

Bride Guest.

Miss Georgia William Smith is giving a bridge party at the Morosco Country Club this afternoon in honor of Miss Hazel Hodges and Miss Irma Wilson, whose engagement to Mr. Donald Wilkey was announced recently. There are ten guests.

Guests at Lake.

Mr. and Mrs. Dudley Fulton and their guests, Misses Margaret and Betty Milton, and Mr. and Mrs. Ted Leeds and son Ted Leeds, are spending the summer at Huntington Lake.

Sail to Paris.

Mr. and Mrs. Harold English of Pasadena, who have been visiting his brother, Mr. and Mrs. Paul English, at Coronado, left yesterday on a motor trip to Palm Springs, Del Monte and Coronado. Then they will go to Honolulu, thence they sail for their home in Paris, where he has important business connections. His little granddaughter, the fascinating little French girl and is exceptionally clever, being a successful surgeon. She is young and as pretty as she is clever.

Back from Honeymoon.

Mr. and Mrs. William Monroe McGee (Mrs. Ira Shirley) have returned from their honeymoon trip to Santa Barbara, Del Monte and San Francisco and are at home at 629 South Hobart Boulevard.

House Guest.

Mrs. Oliver Dwight Norton of Montecito is a house guest of Mr. and Mrs. Grove C. Fiske of 530 South Alexandria avenue.

Mr. and Mrs. Boyle Workman and daughter, Miss Audrey Workman, are leaving shortly for Catalina to spend part of July and the first of August.

Mrs. Chester Judson of San Francisco is a guest of her parents, Judge and Mrs. Wheaton Gray, at the Los Angeles Country Club.

Mr. and Mrs. Michael J. Connell spent the week-end at the Hotel Virginia in Long Beach.

Mrs. Rae Smith is in San Francisco where she will be until the first of September. Dr. Smith, who went with her, returned home yesterday.

LOVE TINTS POTTER TRIAL.

If any doubt existed that Capt. Raymond C. Potter and his wife, Wilda E. Potter, had become reconciled, it was dispelled by their friendly and more than sympathetic actions in Judge Craig's court yesterday when Capt. Potter faced trial for the second time on the charge of assault with intent to murder his spouse. They sat together like two lovers and the wife was most demonstrative in her show of affection for the accused man.

The jury was secured at noon and when the State offered to put Mrs. Potter on the stand, S. S. Hahn, representing the defendant, objected on the ground that as the wife of Potter she could not testify against him without his consent.

A long argument ensued and Judge Craig decided that Mrs. Potter should be heard. She told the story of the shooting in a Venice Short Line car, but declared she did not know who shot her. On the occasion of the former trial of Capt. Potter, when the jury disagreed, Mrs. Potter testified that she had been shot by her husband, it is stated. But since that event there has been a reconciliation between Capt. Potter and his wife.

Would Raise Pay of City's Heads, Reform Tax Law

Increased salaries for the Mayor, Councilmen and other city officials whose compensation is fixed by the city charter were informally advocated yesterday by the directors of the Chamber of Commerce at a luncheon held to discuss proposed charter amendments with members of the City Council. The directors and members of the Charter Amendments Committee of the chamber, of which William Mead is chairman, also advocated increasing the tax limit from $1 to $1.25, and further proposed that revenue-earning departments of the city government finance permanent improvements from bond issues rather than from income.

These two measures for financing city expenses, the members of the chamber believe, will provide sufficient income so that the present business or occupational tax, which merchants have told the Council and the chamber works a hardship, can be repealed.

INCORPORATION.

Co-operative Grocery Store Number One; incorporators, A. S. Huntley, Helen H. Huntley, R. L. Caruthers; capital stock, $10,000; subscribed, $6000. Santa Oline Oil Company; incorporators, L. D. Purdy, George L. Harles, J. Krause, H. B. Breckwedel, Herman Brown, B. E. Loper, B. E. Loper, Jr.; capital stock, $20,000; subscribed, $7.

Here to Launch Publicity Drive for Coast Milk.

Humboldt county milk is to be brought to the front in Los Angeles through one of the greatest advertising campaigns ever put on in any city. James W. Young, vice-president of a leading firm of New York and Chicago advertising agents, arrived here yesterday to direct the work. He is at the Alexandria.

"Is it generally known in Los Angeles," he said, "that Humboldt county milk, produced in the northern part of your State, is considered by experts as perhaps the finest in the country? Hundreds of thousands of cans of it are being shipped to other States every year. Libby, McNeill & Libby have now made arrangements to supply this milk to every Los Angeles home and one of my jobs here is to tell you why we of the East think so highly of this product."

Mr. Young stated that the campaign will be carried on principally through the daily newspapers, as they are the only medium through which all the people may be reached all the time.

Thumbs Down for Wheeled Lunch Carts.

Good-by to the night lunch cart so far as the streets of Los Angeles are concerned, according to a recommendation which will be made to the Council today by its Health and Sanitation Committee, for Health Commissioner Powers says that the street lunch wagons are not sanitary, and some of the committeemen are inclined to believe that they were not healthy. So the wagons must bow to modern methods and progress and get up steam and steer into some convenient vacant lot where permanent docking may be had and sewer and water connections established.

RESCIND SERVICE MEN'S WAITING RULE.

The Civil Service Commission yesterday rescinded its order requiring soldiers and sailors to wait six months after being honorably discharged from service before being eligible for city jobs under the commission.

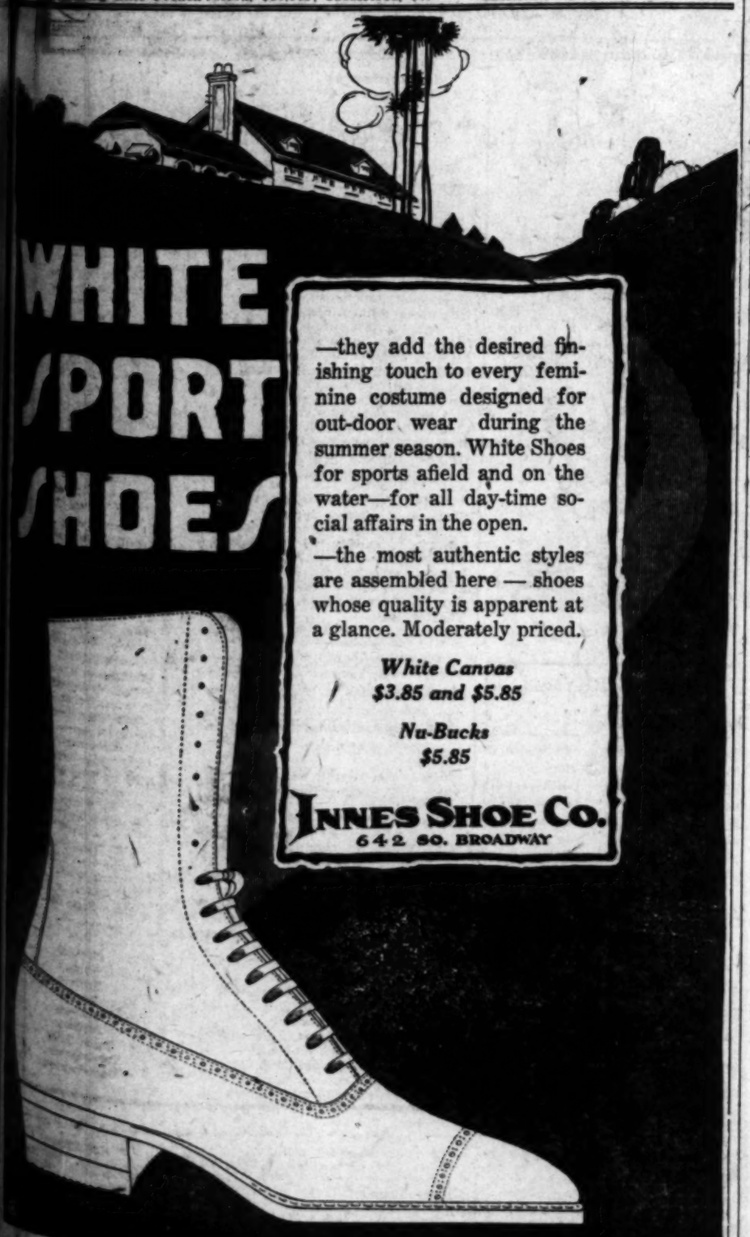

—they add the desired finishing touch to every feminine costume designed for out-door wear during the summer season. White Shoes for sports afield and on the water—for all day-time social affairs in the open.

—the most authentic styles are assembled here — shoes whose quality is apparent at a glance. Moderately priced.

White Canvas
$3.85 and $5.85

Nu-Bucks
$5.85

INNES SHOE CO.
642 SO. BROADWAY

Bullock's Los Angeles "ONE O'CLOCK SATURDAYS" Bullock's Los Angeles "ONE O'CLOCK SATURDAYS" Bullock's Los Angeles

Bullock's July Furniture

Is Now Well on Its Way Toward a Month of Promise

—So well have the plans been laid—and of such fine character is the furniture assembled—that there is very little possibility of anyone who has a need for fine furniture being disappointed.

—And this great distribution is to last through the entire month of July—not a day is to be without its own particular values—and *such VALUES.*

—If you could see all of the splendid surprises which have been arranged for this month of Furniture—if you only knew how carefully this Furniture has been chosen—how its origin has been scrutinized—you would not hesitate to praise it.

—The items quoted on this page have been chosen as features for Thursday—they represent the high standard of all of this Bullock's July Furniture—they represent strong values—which no one with a Furniture need should ignore—no matter how small the need.

—Weigh well the opportunity—all through the month of July—in Furniture of eminent QUALITY and VALUE.

—at Bullock's, Seventh Floor.

Mahogany Chair, $125.00

—Of antique Sheraton design; has cushion seat and cane sid.. and back—a fair criterion of July Furniture values at $125.

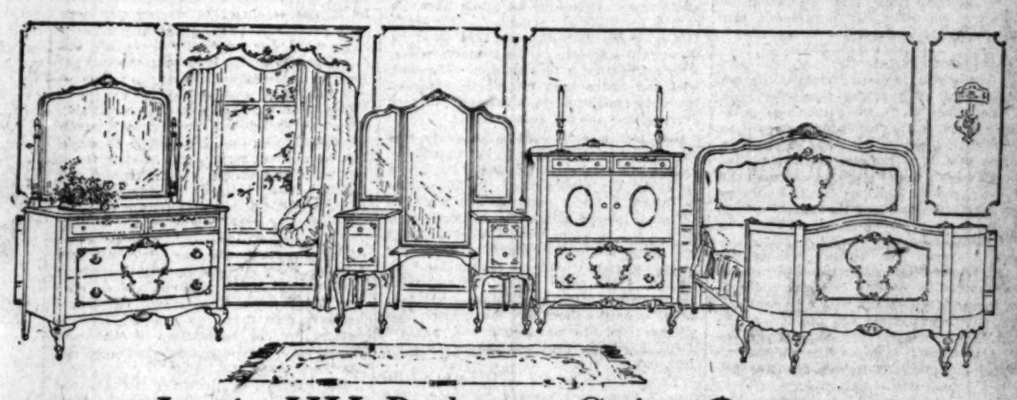

Louis XV Bedroom Suite, $415.00

—A 4-piece suite of American walnut, including: Bow-foot Bed, Vanity Dresser, Chifforobe and one extra large Dresser; a Bullock July Furniture price, $415.00.

Italian Table, $92.50

—Of the Italian Renaissance period; of antique mahogany; the beautiful base and carvings make this an unusually desirable table at $92.50.

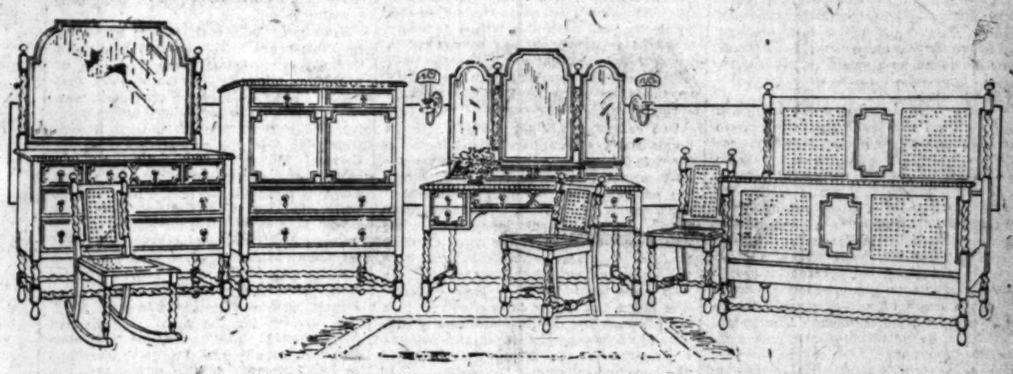

Charles II Bedroom Suite, $779.00

—A lovely 7-piece suite of American walnut with exquisite carvings—the careful combination of inlaid panels and thoughtful detail make this a most desirable suite at $779.00.

Upholstered Chair, $127.50

—Covered with one's own selection of either velour or tapestry; a chair of singular attractiveness; priced $127.50.

Davenport, $125.00

—Covered in either velour or tapestry; unusually priced at $125.00.

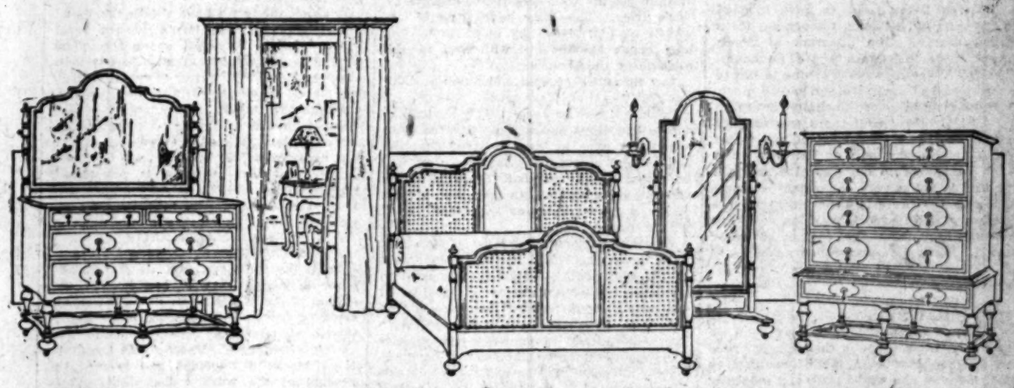

William and Mary Bedroom Suite, $935.00

—A beautiful 5-piece American Walnut bedroom suite consisting of Bed, Dresser, Chifforobe, Cheval Mirror and Arm Rocker (not shown in cut;) a suite of distinctiveness with an exceptional marking of $935.00.

Reed Rocker, $9.00

—Sturdily constructed of light, summery reed; a sewing rocker for Mother; the July price, $9.00.

Upholstered Chair $107.50

—A chair of peculiar charm that one can have upholstered in either velour or tapestry; specially priced at $107.50.

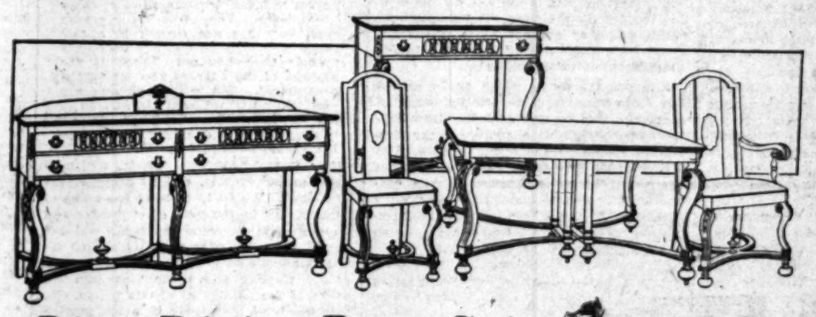

9-Piece Dining Room Suite, $769.00

—In either American Walnut or antique Mahogany finish. A beautiful suite which should take its place with grace in any dining-room. It is not often that such splendid value becomes available.

Upholstered Chair, $92.50

—Covered, as one desires, in either tapestry or velour.

35-lb. Mattress, $29.50

—Roll edge, never-stretch construction; floss enveloped in long staple cotton; any size; a mattress of remarkable quality for $29.50.

40-lb. Mattress, $10.75

—A cotton Mattress with roll edge and fancy art ticking; surprisingly low priced, $10.75.

Bullock's Furniture Section—Seventh Floor

Bullock's Los Angeles

Bullock's Furniture Section—Seventh Floor

PUBLISHERS:
THE TIMES-MIRROR COMPANY
OFFICERS:
HARRY CHANDLER, Pres. and Gen. Mgr.
MARIAN OTIS-CHANDLER, Vice-Pres. and Secy.
F. X. PFAFFINGER, Treasurer.
HARRY E. ANDREWS, Assistant General Manager and Managing Editor.
Harry Chandler, Marian Otis-Chandler, F. X. Pfaffinger, Mabel Otis-Booth, Harry E. Andrews, Directors.

Los Angeles Times
EVERY MORNING IN THE YEAR.

DAILY FOUNDED DEC. 4, 1881—39TH YEAR.
Sworn average circulation for every day in June, 1920 ..... 80,304 copies
Sworn, Sunday only, average circulation for June, 1920 ..... 121,127 copies

OFFICES:
New Times Building, First and Broadway.
Branch Office No. 1, 319 South Spring Street.
Washington Bureau, Elks Rigns Building.
Chicago Office, 111 West Monroe Street.
New York Office, 286 Fifth Avenue.
San Francisco Office, 742 Market Street.

LOS ANGELES (Loce Ahng-hayl-ehs)

MEMBER OF THE ASSOCIATED PRESS.
The Associated Press is exclusively entitled to the use for publication of all news credited to it or not otherwise credited in this paper and also the local news published herein.

THEY LIKE IT.

Every six years the Elks of America simply have to get out among the orange blossoms. They had their national meeting here in 1909 and again in 1915. Now the members of the Grand Lodge vote unanimously to have their 1921 convention in this city. No other city in America can compare with Los Angeles as a repeater.

MME. NICOTINE.

The leading women's club at the national capital has furnished a smoking-room for the solace of its three thousand members. Some of the ladies do not care to smoke their pipes on the street, but will be glad to drop in at the club for a few puffs. The club can't very well have a bar and the smoking-room is about as far as it can go in meeting the spirit of the time.

GLOOMY GUS.

Mr. Bryan has already washed his hands of the Democratic ticket. He says the nomination of Cox is a surrender to the liquor interests and to Wall street and that now big business will throw over the man they nominated and support the Republican ticket. It looks like a dark-drab year to the mournful Nebraskan. But why should a professional pall-bearer worry?

WHAT COUNTS.

The fact that Detroit has passed Cleveland in the figures of the Census Bureau is of small moment compared with the outstanding circumstances that Cleveland is not only ahead of Detroit, but tops New York, Chicago and Boston in the American League. You can dump a few thousand cars of immigrants at any time, but it takes genius to round up a swarm of .300 hitters.

WAVE OF CRIME.

Every now and then some judge has to arise from the bench and remonstrate against some zealous government agent for trying to enforce the prohibition law in an unlawful manner. The officers of enforcement often invade the family kitchen in search of evidences of home-brewing or the contraband blending of yeast and raisins. This invasion is not lawful unless a regular search warrant has been duly sworn out and properly issued, but government agents have on many occasions used force to break down the doors of a family residence in their quest for illicit liquor. The judges themselves do not countenance such high-handed proceedings. Of course, brewing yeast is a terrible crime, but committing burglary is not to be encouraged as a means of gathering evidence against the same.

HOUSE HUNTING.

With Gov. Coolidge having his rent raised and Gov. Norbeck of South Dakota having his residence sold over his head the problems of living seem to have touched the personality of our Governors to a marked degree. The Governor of South Dakota seems to be in a sort of quandary. When the house he was occupying in Pierre was disposed of the Governor had to move. He skirmished all over the capital in search of a suitable home, but there was none to be had, and finally he located in a house in the neighboring city of Fairfield, from which he motors to the capital every day. But this is not a very convenient arrangement and now there is a movement for the erection of a Governor's mansion at Pierre in conformity with the custom in other States. When a Governor has no home of his own it is tough if the State does not provide one.

THE FRUIT MARKET.

Part of the apricot crop may spoil on the trees. On account of the price of sugar the average housewife is not canning as much fruit as she would wish and naturally the apricots are about the first to suffer. The crop in this section is a rather heavy one, but the prices in the retail markets have been rather high. Some orchardists were glad to get 3 cents a pound at the tree, while the same fruit was being held by the retailer at 8 or 10 cents a pound. One failing with the man with the orchard is that of asking the retail price of casual customers who come his way in their cars and take the fruit in person and then disposing of the bulk of his crop to the commission merchant, the middleman or the cannery at about half the price. If the ranchers themselves offered more inducements to transient buyers they would average better on the whole crop.

ALSO STRENUOUS.

The Democrats thought the name of Roosevelt was a valuable asset. At any rate, they have named Franklin Delano Roosevelt, the Assistant Secretary of the Navy, as their choice for Vice-President. He is a New Yorker and thereby completes a combination familiar to voters. Ohio and New York hunt in pairs. He is fairly emulating the career of his strenuous relative. He graduated from Harvard and was elected to the New York Senate when he was only 28 years old. He became Assistant Secretary of the Navy in March, 1913, and was quite zealous in speeding up the navy program in preparing for America's entry in the war. He does not object to mixing things. He was the first delegate to San Francisco to have a fist fight on the floor and he wound up by being the convention nominee for Vice-President. That is going some. He ought to add a punch to the ticket.

THE DEMOCRATIC TICKET.

It may be conceded at the outset that the Democrats are not to permit the campaign of 1920 to go by default.

Their nomination of Gov. James Middleton Cox for the Presidency does not mean that the hosts of Democracy have chosen their ablest and strongest leader; but the Buckeye Governor is far from being their weakest.

The Republicans may admit that without impairing the certainty of their victory. Another certainty is that the State of Ohio will be the battleground and storm center of a political disturbance whose waves shall alike wash the sands of the Atlantic and Pacific. This may be mixing metaphor, but it describes the situation.

Two of Ohio's favorite sons, both of whom have been country editors with a patriotic impulse toward politics—one of them having been Lieutenant-Governor and Senator and the other thrice Governor of his State—are now the chosen rivals for the greatest elective office in the world. Both men have had Congressional experience at Washington and therefore come to the people on fairly equal terms.

Doubtless the fact that Warren G. Harding of Ohio was the Republican nominee became an important, if not a decisive, factor in the naming of Gov. Cox by the Democrats. It was the vote of Ohio that turned the scale for Woodrow Wilson. The ballots of the Buckeyes might determine the result. Senator Harding is loved and respected by all Ohioans. Ordinarily he would have the vote of his State in the hollow of his hand. The only way in which his title could be questioned would be in the Democrats likewise nominating a favorite son. The man who had thrice been elected Governor of the State might prove a hopeful prospect even against the puissant Harding.

Gov. Cox may be said to be fairly representative of Democracy. He has a dry head and a wet heart. Outside of the Bryan following the tendency of the Democrats is toward a bit of moisture and the Ohio Governor should admirably represent this drift. He is a full-fledged Buckeye. He was born within the borders of Ohio fifty years ago and virtually all his life has been passed in the same State. He began his larger career when he obtained a place as reporter on the Cincinnati Enquirer and his progress in the newspaper and political fields has been fleet and persistent since that day.

The selection of Cox as standard bearer by the Democracy assures one thing. The declaration of Woodrow Wilson that the League of Nations be the great and dominant issue of the campaign will go for naught. The parties will divide upon other questions and the League covenant will not overshadow them all. Both Harding and Cox hold virtually the same views upon this document; and with the Wilson influence tempered an agreement can be reached in twenty-four hours that would give the United States active membership in the League on terms to which no just and patriotic American could take exception.

The campaign will be one of numerous issues, and in different sections of the country varied barriers between the parties will be thrown up. Possibly the chief issue in the campaign will be class domination—whether the forces which do not hesitate to preach and practice disorder and defy the rule of law be permitted to carry on their program of defiance. The Republicans have not yielded an inch to the incendiary group who place the red card of their organization above the flag of their country. It is not asserted that the Republican party commands all the patriotism of the country, but against the foes from within it is still the hope and reliance of the nation.

In some sections the wet and dry question will be raised. After the speeches made and the statements issued concerning the Cox candidacy by William Jennings Bryan before and during the San Francisco convention it is difficult to imagine the Nebraskan or his followers as volunteers in Cox's army. They may be chained to the wheels of his chariot by party links, but they cannot participate with zeal in the carnage or the shouting.

And there are no deaf and dumb prohibitionists.

Doubtless in New Jersey, New York, Wisconsin and other States where the moisture sometimes rises as high as 2 per cent the suspected wetness of Candidate Cox will be urged as an excellent reason why he should be advanced to the Presidency. There is no warrant for the issue, but it will be raised.

But if the friendly relations of Gov. Cox with those who would pull the stinger out of the Eighteenth Amendment are used to advertise his advantages in one section of the country it is reasonable to expect that the same circumstance will be applied to his disadvantage in bone-dry communities and prohibition strongholds. A personal-liberty advocate may be endurable to a prohibitionist and it is possible for a retired distiller to vote for the choice of the Anti-Saloon League. But it is difficult. A candidate cannot specialize on both sides.

The efforts of the friends of Gov. Cox to have him counted in both camps will help him in neither. He is too wet for the drys and too dry for the wets. The women will decide and they are not likely to support a candidate whose fidelity to the Eighteenth Amendment is under suspicion.

Although the forces which finally named Cox came from the administration camp, he cannot be said to represent Woodrow Wilson save through his allegiance to the platform prepared by the administration. The White House may speak kindly of him, but there will be no enthusiasm. In a convention that was presumed to be completely dominated by the Wilson influence the nomination of Cox was as nearly a rebuke as a group of politicians would dare. Those who would sustain and support the Wilson program to the uttermost can manufacture no enthusiasm over the substitution of Cox as a shadow.

As for Franklin D. Roosevelt, the Democratic nominee for Vice-President, he adds no merit to the ticket. He is a radical of unsafe tendencies.

But there is material and occasion in both sides for an active, an interesting and an illuminative campaign. In it the Republicans have much to hope and little to fear. Yet it would be neither safe nor reasonable to assert that the Republicans can win without a great effort or that it is all over but the shouting. The country wishes an administration of economy, efficiency, decency and justice. The Republican organization must point the way.

AERIAL COMMERCIAL SUPREMACY.

"The British Empire is already approaching the task of transferring its vast defenses from their ancient basis of British navalism to a new and inevitable basis of British aerialism," says a cable dispatch from London.

On Jan. 18, 1920, a Times writer, in an article entitled "Is Great Britain Planning an Air Raid on World Commerce?" pointed out that such a project was in process of formation by the British and gave a detailed account of the methods which the government and merchants of the "tight little isle" were intending to employ.

It now develops that the "Aircraft Transport and Travel, Ltd.," a giant parent corporation, organized to carry out the scheme under direct governmental sanction, has come into the open and announced its plans and the corporation has taken offices at 27 Buckingham Gate in the West End of London.

Thus The Times gave to the world the first real inkling of the plans of Great Britain to so intrench herself in world commerce that her ancient supremacy will be secure.

Aerial navigation is no longer a dream. The work done by flying machines in the great World War demonstrated beyond all doubt that the lanes of the upper ether are as capable of being mapped and navigated with comparative safety as are the commercial lanes of the seven seas.

While in the cable dispatch above referred to it is said the use of aircraft is to be largely employed in waging war with such deadliness, ferocity and effectiveness as to make war practically impossible, the fact that the airship is to be used as an adjunct to Great Britain's world-wide commercial plans is also made clear.

The scheme, as was explained in the article which appeared in The Times Illustrated Magazine on Jan. 18, 1920, is to establish commercial aerial ports in all ports of the world and employ giant dirigibles and lighter aircraft to carry the varying kinds of cargo best fitted to each type of machine.

Students of world commerce are familiar with the methods employed by Great Britain of old in developing her great overseas commerce and her incomparable merchant marine. When the steamship first came into being the British, far-seeing, shrewd business men that they are, saw that to control the coaling stations of the world was to secure and maintain commercial and marine supremacy.

No sooner had British merchants and shipowners realized the advantages of steam navigation than the British government immediately set about and secured coaling stations at every advantageous trade point. So thoroughly the government did its work that the saying, "the sun never sets on the British flag," was made a reality.

Ships must have coal; Britain controlled the coal; hence British ships were given a tremendous advantage over the ships of competing nations. The result was that British trade flourished and the British merchant marine grew apace until at the opening of the great war she practically controlled the seas with only one serious rival, Germany.

With the manufacturers of the United States straining every nerve to hold the great trade which was built up during the World War, it behooves our government to take prompt action and set in motion the machinery to enable our exporters to maintain the important position which they now hold. Our foreign trade in 1919 was the largest, measured in dollars, in our history. The exports for the fiscal year totalled $7,225,000,000. The figures for the calendar year bring this total up to approximately $8,000,000,000. If this tremendous volume of trade is to be maintained the government must see to it that every facility possible is placed at the disposal of our exporters. If we permit Great Britain to gain the control of aerial terminals she will undoubtedly make heavy inroads on our foreign business.

In shipbuilding we have shown the world what we can do. Now let us give the world another lesson in aerial commerce. The airship is a necessary adjunct to our merchant marine. The matter of securing landing places, or aerial ports, is one for government negotiation. Diplomacy of a high order, with vision, foresight and sympathy, are essential. Will our government rise to the occasion? We believe that, once the danger that lies in delay is recognized, prompt steps will be taken to back our great business interests in their fight for world markets.

AMERICANISM AND A NEW DEAL.

To the Reds and radicals of this and other countries Moscow has become the capital of the world. The Communists, anarchists, scarlet Socialists and other unholy terrors all take their orders from the Moscow internationale. Moscow was the stumbling block to Napoleon and is now the arsenal of the world's discontent. From Moscow come the plans for Bolshevizing civilization. Karl Radek, arch apostle of revolution, from this seat of disorder sends this word:

> The American government is the most arrogant now existing and the changes we are to bring about there must come by violence. They will not come at once, but they are certain in a few years. Industrial unrest is a necessary prelude to revolution. There is the problem of the negroes now facing the government. Ten million negroes are demanding they be equal in fact as in law to the whites. They are entirely in sympathy with the projects to establish Communism in America.

Any interchange with Russia, diplomatically or industrially, will be accompanied by hazard. We go to them in the name of humanity or in the path of commerce and the powers in command at Moscow and Petrograd seize upon the opportunity and acquaintanceship to introduce their propaganda of violence and destruction into the ranks of the unsatisfied of this nation. To bite the hand that feeds it is the masterful virtue of the Bolshevist.

The carless and slipshod manner in which the Department of Labor handles the cases of aliens who plot the actual downfall of the government is rightly disturbing to patriotic Americans. Deportations are ordered, but never accomplished. The grandstand activities of the Department of Justice are nullified by the sluggishness or hostility of other branches of the administration.

The situation calls for a new deal.

As it stands today the government is placed in the anomalous position of slapping the anarchist on the wrist with one hand and applying a bread-and-milk poultice with the other.

Meanwhile the forces of misrule are pyramiding their efforts. The negroes as a race are well-fed and content in America, yet they appeal to the Russian Communist as pliable and important material in working out a program of revolt. If the negro could be converted into an armed incendiary he would be most serviceable in the battle to overthrow established order. Once given power the Communist would not hesitate to himself dispose of the negro by slitting his throat and letting the blood run in the gutter.

The new crop of strikes springing up in industrial circles in the East and the so-called "outlaw" strikes, which are beyond the control of the Federation of Labor, are all more or less inspired by alien minds. A small grievance is made into an issue and an issue into a war. Behind these stalks the Moscow Internationale in the Red habiliments of terror. Industrial unrest, whether small or great, and wherever to be found, is always used as one of the agencies for progress of the bloody gospel of the Commune.

Incidentally the dealer who demands an extortionate profit and the manufacturer who grinds the faces of his workers are as great enemies of their country as the incendiaries who plant a bomb under the foundations of the temple of justice.

Quite a lot of orders for "a plate of wheats" were reported during the last days of the San Francisco convention.

ON THE AMERICAN SCREEN.

By GALE

Talk about your "Cocks of the walk"!

Black-eye view of the result by Bryan.

There's many a slip 'twixt the hip and the lip!

RIPPLING RHYMES.

TACKS.

A man must work like blazes to earn his gas and oil; no stock of fancy phrases will take the place of toil; the worker is the winner who has an ample dinner; the dreamer is the sinner who has no hen to boil. Our sacred rights are precious and should not be a wreck, and grievous wrongs enmesh us and soak us in the neck; but if we quit our howing to stand around rag-chewing, there will be nothing doing when pay-day is on deck. We cannot squelch the tyrant by quitting work to spiel; or trim the ghastly high rent by putting up a squeal; it's best to cut out jawing and do our daily sawing, the humble stipend drawing, however sore we feel. For no amount of ranting will get the boons we need, or windsmiths, hot and panting, with whiskers gone to seed, would long ago have gotten relief from evils rotten, and they would all be trottin' in Easy street, indeed. Oh, work, and let the others with fiery zeal attack the incubus that smothers your soul and breaks your back; cut out the long vacation, for work is the salvation of this hornswoggled nation that whoops around the track.

WALT MASON.

LOS ANGELES.

Enthroned on a hundred hills shapely and fair,
Where springtime eternal is radiant, green,
In a dreamland of beauty, an empire of good,
Los Angeles sits a radiant queen.
Behind her the tall, chiseled mountains of might,
At whose heart the shekinah burns clear with surprise,
At her feet the great sea chanting peace and content,
Breathing bloom on her cheek and sweet light in her eyes.

Thou art queen of a land where the presence of God
In many a bush burns with undying flame,
Where the sandals are dropped at the glory sublime,
And the hopes are made whole that went halting and lame;
Where the sower and reaper with joy side by side
Bend low to their tasks as contented they sing;
Where the buds on the orange bow fragrant and sweet
By the side of the golden fruit blossom and cling.

But speak and the great ships plow at thy word
Without fear, without fail, o'er the breast of the main,
Full speed o'er the rails the hot engines race
To pour in thy lap the rare trophies of gain.
Is it well with the heart! then the nerve, hand and brain
But respond to that health with its throb and its glow
From the heart of the city through hills, vale and plain.
The arteries, veins and the wide country go.

As the great city is, so the country shall be,
Go feel for her pulse and the nation's fate tell—
I mark thy strong heart throbs, oh, city supreme!
And cry out contented, 'tis well! it is well!
Thou wert born of a dream when an angel appeared
To the slumbering wanderer thy glory foretold.
Now the men of all races, kindreds and tongues
The marvelous real in its glory behold.

As the goal of their hopes when the wanderlust flamed
At the breath of the Lord and the taskmaker's goad,
Once Canaan stood forth as the quest of the tribes
And with milk and with honey and happiness flowed,
So the tribes of the world that are scourged by chill winds,
The lash of the storm and the heat and the cold
Turn their eyes with desire for a home in the sun
'Neath the soft tender skies of this fair Eden fold.

I have heard from afar the swift tramping of feet,
Where westward the forefront of progress makes way
To the empire that comes where the setting sun paints
Her glories of light upon headland and bay.
They press to thy gates, oh, thou chosen of God!
They broaden thy bounds from the range to the sea,
Till I stand still in awe at thy glory and power,
Oh, thou Queen of the Angels in days that shall be.

WILLIAM EARL PERRY.
Artesia, June 10.

AIN'T IT JUST SO?

Somebody broached religion at
The dinner table the other day
And Sam Kinnamon began bawling
Out narrow-minded people and bragging about how broad-minded he
Was about religion and then pretty soon the talk turned to politics and Sam lit in and pranced
All over a guy who offered to
Disagree with him, and I guess
We are all narrow-minded about
The thing we are interested in
And the ancient church drew the
Line on meat that had been offered to idols, and the Puritans
Of New England on the desecration of the Sabbath and Garrison
And Whittier on the slave trade
And Gov. Crittenden of Missouri on the James gang, and
William Jennings Bryan on John Barleycorn, and even I have my
Narrow-minded ideas about the
Wearing of celluloid collars or
Sport shirts or the parking of
Gum on the under side of
Theater seats.

THREL FALL.

Wanted a Change of Program.

They were hanging a man named William Hoskins in Kentucky years ago and a representative company of citizens had gathered to witness the event, writes Bruce Barton in Collier's.

"Have you anything to say to the folks, Bill, before the end?" the sheriff asked.

Bill shook his head.

At this moment a strong, clear voice spoke up from the outskirts of the crowd. Everyone recognized the speaker as Joe Taylor, a politician and campaign orator.

"If you don't want to talk, Bill," Taylor shouted, "would you mind letting me use your time to tell these folks why they should vote for me for State Senator on November 5?"

The condemned man turned a world-weary face to the sheriff. "Who's that?" he asked.

"That's Joe Taylor," the sheriff responded.

"Joe Taylor, the politician?"

"Yes."

"The fellow that makes them patriotic speeches?"

"That's the one."

"I thought so."

A smile of peace and resignation lighted the doomed man's features. It was as if he realized for the first time that even death had its great and glorious compensations.

"Let Taylor talk," he said. "Give him my time; give him all the time he wants. But hang me first."

PEN POINTS

BY THE WAY

And Ohio?

She will furnish the President.

And his name? Ah, Harding.

McAdoo said he wouldn't be a candidate. Well, he isn't.

But, oh, oh! Us editors never be the victim of

The pound sterling is low. A pound of beefsteak is all clouds.

What are we going to do at the Red Sea? The ought to get it.

A Boston bacteriologist says that in fifty years we too old to kiss. Speak for Doc.

In the Turkish language for "mandate" is the Turkish word for "

It has been decided to many to try her own That ought to be sufficient criminals.

What has become of Ford project to manufacture automobiles that we so much about?

Homely girls make the ers. They don't tramp and know how to enough without creating

A student at the Ohio versity drinks nine a day. But can do lest he churn himself butter.

The cranks who insult the suits board given a few love taps put, and that won't presence of spirits,

We ones got a prize at Sunday-school but the fellow who lived and seldom went politician and brought con.

Why worry along with summer suit when self of a new one wholesale?

It has been finally George Creel's Committee $6,600,000. the public has been carefully

Aviators are trying record as to altitude, the use? There will altitude records through breaking less to science and

It has been figured can girls have in height and ten since 1893. and conformity to of Venus do not beauty.

The Federal Reserve laid down the rule of that institution he is in receipt a month. At that shown that a married luxuriate on a potato

The Democratic tion afforded a number of Democrats they really thought lows who backed to that extent phere has been

One of the best production and reduce empty one's pocket place the money vest it so that active working nomic crime for sums of money

It is now out of one of Uncle and put it in Thrift Stamps At the existing tain bonds you will yield you than the stamps until maturity. profit comes which bonds

Government side—

That keeps a

—[Margaret E. tian Herald.

HER PICTURE.

It may be just a
Quite faded out
Or it may be a
Cut into burnished
It may be spotted
With tears that
But it's the shield
And brings him
Perhaps it's just a
The likeness may
But it can be the
A shine through
Perhaps the bulk
A tiny paper
But it can be the
That makes a
It may be just a
Of voices through the
Or it may be the
Of faith's undying
Oh, it may be a
A symbol or a
But it's the love
That keeps a

WEDNESDAY MORNING.
KS OF NATION TO MEET HERE.
Angeles is Unanimously Made Convention City.
Franciscan is Elected Grand Exalted Ryler.
Growth in Membership of the Order Revealed.
CHICAGO, July 6.—[Editor. The Times, Los Angeles.] At largest meeting ever held, Grand Lodge of Elks unanimously voted for reunion in Los Angeles in July, 1921.
GEORGE GOLDSMITH.
First in one-piece
Our one-piece save housewo
The illustration a a page advertisem Literary Digest,
The one-piece lava in the development brought about the sanitary, boxed-in wash tionable, germ colle
Made of the glisten able vitreous china or discolor, these la of service without wear. They are alw deal of the labor clean and sanitary.
Come in today and sive features of thes giving one of them
Display Rooms

PEN POINTS

BY THE STAFF.

And Ohio?

She will furnish the ... dent.

And his name? Ah, it will be Harding.

McAdoo said he wouldn't be a ... didate. Well, he isn't.

But, oh, oh! Us editors!

Another thing, Col. Bryan will never be the victim of lockjaw.

The pound sterling is low, but a pound of beefsteak is still in the clouds.

What are we going to do about the Red Sea? The sepiosa ought to get it.

A Boston bacteriologist figures out that in fifty years we shall be too old to kiss. Speak for yourself, Doc.

In the Turkish language the word for "mandate" is the same as the Turkish word for "buffalo." Oh, here.

It has been decided to allow so many to try her own war criminals. That ought to be consoling to said criminals.

What has become of the Henry Ford project to manufacture automobiles that we used to hear so much about?

Homely girls make the best wives. They don't tramp on your toes and know how to snuggle up close enough without creating a draft.

A student at the Ohio State University drinks nine quarts of milk a day. But can do little study lest he churn himself into a pound of butter.

The cranks who insist upon consulting the ouija board could be given a few love taps on the snoot, and that won't indicate the presence of spirits, either.

We once got a prize for ... ance at Sunday-school recitation, but the fellow who lived next door and seldom went grew up to be a politician and brought home the bacon.

Why worry along with last year's summer suit when to deprive yourself of a new one he has only succeeded in bringing down the price of round steak one cent a pound wholesale?

It has been finally figured out that George Creel's Public Information Committee cost the government $6,600,000. If it is worth that to the public the evidence of it has been carefully concealed.

Aviators are trying to break the record as to altitude, but what's the use? There will always be altitude records to be broken through breaking it will be less to science and to mankind.

It has been figured out that American girls have increased 3 inches in height and ten pounds in weight since 1893. But physiologists say that conformity to the measurements of Venus do not necessarily indicate beauty.

The Federal Reserve Board has laid down the rule that no member of that institution shall marry unless he is in receipt of a salary of $500 a month. At that rate it has been shown that a married couple can live luxuriate on a potato a day.

The Democratic National Convention afforded a fine opportunity for a number of Democrats to tell how they really thought about the Democrats who backed another candidate. To that extent at least the political atmosphere has been cleared.

One of the best ways to promote production and reduce prices is to empty one's pocket weekly and replace the money in the bank. Invest it so that it may become an active working factor. It is an economic crime for one to carry large sums of money in one's pocket.

It is now possible to take a dollar out of one of Uncle Sam's pockets and put it in another by means of Thrift Stamps for Library Extension. At the existing quotations, $5 will obtain bonds you can turn back to Thrift Stamps and buy bonds which will yield you considerably more than the stamps if you hold them until maturity. The chance for profit comes in the low price at which bonds can be bought.

Government control of the railroads of aiding crippled soldiers to earn their bread in competition with men strong and hale has been an egregious and shameful failure. So far the result has been that several thousand clerks, the Veterans' Bureau's office staff, have drawn salaries disproportionately huge, and employment has been found for the soldiers out of some $60,000,000 made application for training. The work has been lost in a sea of red tape and cross-purposes.

HER PICTURE.

It may be just a little print,
Quite faded out and dim—
Or it may be a costly thing
Cut into burnished gold.
It may be spotted up a bit,
With tears that stand for—
But it's the shield that guards it,
And brings him home again.
Perhaps it's just a bit of ...
The likeness may be slight—
But it can be the truest ...
A-shine through terror's night.
Perhaps the bulk of it is ...
A tiny paper square—
But it can be the sword of ...
That makes a man fight on.
It may be just a memory,
Of voices through the dark—
Or it may be the eliminating
Of faith's undying spark.
Oh, it may be a breath of ...
A symbol or a charm;
But it's the love that waits ...
side—
That keeps a man from ...
—[Margaret E. Sangster in ... tian Herald.

...LKS OF NATION TO MEET HERE.

...s Angeles is Unanimously ...ilds Convention City.

... Francisco is Elected Grand Exalted Ryler.

... Growth in Membership of the Order Revealed.

...CHGO, July 6.—[Editor, The ... Los Angeles.] At largest ... ever held, Grand Lodge of ... unanimously voted for reunion ... Angeles in July, 1921.

GEORGE GOLDSMITH.

... telegram yesterday announced the success of an intensive ... conducted at the annual convention of the Grand Lodge of Elks ... by a Los Angeles delegation ... several hundred live wires, ... them Mr. Goldsmith is a ...

... other major honor at the ... of the antlered herd was ... by California, in the election ... yesterday of William M. Abbott ... San Francisco as Grand Exalted ... Mr. Abbott was strongly ... by the Elks of this Coast ... selection was made without ... opposition.

... C. Robinson of Dubuque, ... re-elected Grand Secretary, ... F. J. Bryan of Denison, ... reelected as Grand Treasurer. ... officers selected are: ... Brockwalter, Indianapolis, ... Loading Knight; W. ..., Gulfport, Miss., Grand ... Joseph H. Orr, Pueblo, Colo., ... Guard; F. J. Schreiber, ... Grand Lecturing Knight; ... Duffy, Providence, R. I., ... Loyal Knight, and Rev. John ... Jamestown, N. Y., Chaplain. ... board of grand trustees, ... yesterday, is composed of ..., Kansas City; C. F. J. ..., Cambridge, Mass.; Patrick ..., Jersey City; George D. ..., Ark., and W. E. Drisdale, ... N. Y.

... of the new Grand Forum ... Harry L. Kennan, Chief Justice, ..., Wash.; P. A. O'Boyle, ..., Pa.; Robert W. Brown, ..., William J. Conway, ..., Mich., and John G. ... Columbus.

... acceptance speech to the ... who chose him by ... Grand Exalted Ruler-elect declared: "It is my intention to keep the American flag ... every Elk home in the ... as a warning to all who lean ..., anarchism or over-... of the country that they can ... and no farther."

... Angeles Elks trekked east ... cars, taking with them ... determination to win ... they now have achieved. ... on their return preparations will be started for the enormous ... of antlers next July. ... will be one of the ... the city has enter-...

... of the great increase in ... business the Grand ... office may be removed ..., Iowa, to Chicago. ... of the Grand Secretary, ... approved by the board ..., recommends that ... rooms and administration ... be erected in some centrally located large city.

Grand Exalted Ruler Rain, in his anual reponrt to the Grand Lodge, pointed out that the membership of the order during the last year has increased by leaps and bounds; that it now totals something more than 700,000. Plans for the building of thirty-six new lodges have been approved and dispensations have been issued for fourteen more during the last twelve months.

The report of the Committee on Social and Community Welfare was submitted. William W. Mountain of Flint, Mich., is chairman.

Their work was considered of such importance and Mr. Mountain's accomplishments as its chairman so helpful that the report was called the "Mountain commission report."

This committee through the 1500 lodges played an important part and performed a great service not only during the war, but afterward, in seeing to the welfare and reinstatement of returned service men and in instituting a movement to make each lodge a civic builder in its own community and to promote the same efforts among individuals.

Grand Lodge delegates from Michigan yesterday adopted resolutions naming Mr. Mountain a candidate for Grand Exalted Ruler next year.

BOARD TO HEAR TAX APPEALS.

County Assessment Rolls Are Delivered to the Supervisors by Hopkins.

County assessment rolls were delivered to the Supervisors yesterday by County Assessor Hopkins and today the members will begin sitting as a board of equalization. The board will continue this work until the 19th inst., the assessment period of the year being now ended.

Suit for Heavy Balm Settled on Brink of Trial.

Just before the hour set for the trial in Judge Wellborn's court, the $50,000 suit for alienation of affections brought by Joseph H. Weller against William M. Hoover, because of the supposed theft of the love of the former's wife, Mrs. Florence M. Weller, was settled out of court yesterday. John L. McGonigle, attorney for the defendant, did not make known the terms of settlement.

Mr. Weller charged that Mr. Hoover won away Mrs. Welle's love while the plaintiff was in the Army, and induced her to seek and obtain a divorce, granted on Mar. 19, 1919. Mr. Hoover denied this, charging if Mr. Weller lost his wife's love, it was because of his unkindness and his desertion of her.

SEPTUAGENARIAN IS LICENSED TO MARRY.

Albert F. McKee, 75, an insurance agent living at 1815 South Westmoreland Boulevard, obtained a marriage license yesterday to marry Delora M. Braley, 56. Mr. McKee stated last night that definite arrangments for the wedding have not yet been made.

CONVICT ONE IN FRAUD CASE.

Butcher Lone One of Nine to Ask for "Pass" Trial.

Result is Record Verdict of Guilty of Conspiracy.

Others Admit Guilt or Seek and Get Continuances.

Dave Grosher, a butcher doing business at 2114 Brooklyn avenue, was the only one of the accused nine, who elected to stand trial when they faced U. S. District Judge Trippet yesterday on Federal indictments, charging a conspiracy to defraud the government through the use of forged railroad passes. He was convicted in record time, and will be sentenced Monday.

Making good her assertion of Sunday, Mrs. Anna Tandeski-Bennett, who posed for a time as the wife of Theodore W. Powell, the convicted head of the conspirators, changed her plea from not guilty to guilty. The same action was taken by Ned Williams and Harry Mead, while David A. Weatherby, father of Powell; Harrison C. Cash, P. H. Halbriter, Albert Clark and O. E. Brown asked that their cases be continued. This was done.

"Is there anybody else to try?" said Judge Trippet.

"Only one, your honor," replied Asst. U. S. Atty. Lawson.

"Who is it?" followed the court.

"Dave Grosher," said Mr. Lawson, and Dave smirked and smiled.

The trial immediately followed, Mrs. Tandeski-Bennett being one of the witnesses, the jury being charged and a verdict of guilty returned, all within an hour.

Judge Trippet then told Mrs. Tandeski-Bennett, Williams and Mead that he would sentence them after he had disposed of the other pass fraud cases.

AS ARSON SUSPECTS.

Two Men Jailed After Fire on Central Avenue Discloses Plants.

Fire which endangered thousands of dollars' worth of property and which is attributed by the police to the incendiary efforts of James and E. L. Brown, brothers, to secure insurance amounting to $4000, broke out in a frame building at 1235 Central avenue yesterday morning and for a time threatened to consume the concession of the Lincoln Welfare Association.

The two brothers, both colored, and said by the police to have interests in the concession, are being held in the City Jail charged with suspicion of arson.

Detective Sergeant Bean and Capt. Enos of the Fire Prevention Bureau, say the two men prepared plants of kerosene and placed them in different parts of the buildings. Milk cans full of kerosene were found, they said, and there were stains showing the liquid had been poured on the floor.

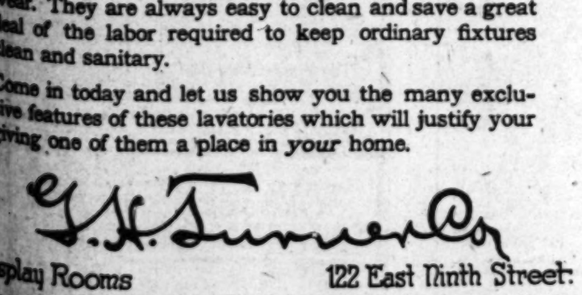

First in America to make the one-piece sanitary lavatory

When Thomas Maddock began making earthenware lavatories for china in 1876, he employed for the first time the one-piece construction idea which formed the basis for all subsequent progress in the evolution of the lavatory.

Our one-piece vitreous china lavatories save housework and last a life-time

The illustration above is a fac-simile of a portion of a page advertisement appearing this week in the Literary Digest.

The one-piece lavatory was an important achievement in the development of sanitary plumbing equipment. It brought about the elimination of the unsightly, unsanitary, boxed-in wash stand. It did away with the objectionable, germ collecting, bowl-and-slab construction.

Made of the glistening, snow white, almost unbreakable vitreous china which will never chip, crack, craze or discolor, these lavatories will give years and years of service without repair and without even showing wear. They are always easy to clean and save a great deal of the labor required to keep ordinary fixtures clean and sanitary.

Come in today and let us show you the many exclusive features of these lavatories which will justify your giving one of them a place in *your* home.

G. K. Turner Co.

Display Rooms 122 East Ninth Street.

This Store Will Be Closed All Day Saturday During July and August

Oldest Dry Goods Store in Los Angeles — *Best in Dry Goods Since 1878*

Coulter Dry Goods Co.

Founded in 1878

Seventh Street at Olive

This Store Will Be Closed All Day Saturday During July and August.

Blanket News

Coulter's Annual Sale of Blankets Continues During the Month of July

—An event of economy interest to the wise housekeepers who wish to profit by the lowered prices.

Fluffy White Blankets

You know the kind—soft, warm and so attractive with colored borders, and ribbon and shell stitched edges.

Were	Now	Were	Now
20.00	16.75	9.00	7.75
17.50	16.00	8.75	7.50
15.00	12.50	6.50	5.50
13.50	12.00	6.00	5.00
12.50	10.75	3.25	2.95

Twin Bed Size Blankets

Downy blankets for the single or three-quarter bed with the pretty colors in borders and bindings that please.

Were	Now	Were	Now
10.75	9.50	6.75	6.00
7.75	6.75	5.00	4.50
7.50	6.50	2.75	2.50

Plaid and Colored Blankets

On sale at similar reductions.

Mattress Protectors

Quilted; made of best unbleached muslin; zigzag stitched; ¾ size, now $4.00; full size, now $4.50.

Feather Pillows

Covered with the best ACA ticking; feather proof (no art ticking used in Coulter pillows); clean, sanitary feathers and down filling; price, for each—

Were	Now	Were	Now
2.25	2.00	2.00	1.75
3.75	3.25	3.00	2.50
6.00	5.50	4.50	3.50

Lambswool Comforts

All-wool; cheesecloth covered; ¾ size, now, $6.00; full now, $7.00.

(Bedding; Second Floor)

Lovely Taffeta Frocks

$29.50, $37.50, $47.50

—For warm days there is nothing quite as practical for afternoon or shopping wear as an adorable taffeta frock like any one of these so reasonably priced at Coulter's.

—*The trimmings are as clever as they can be, and the colors are the wanted tans, taupes, blues and black.*

Jersey Coats! Plaid Skirts!

$9.00 and $12.50

—Plaid skirts, in the modish box and grouped pleats, in light and dark shades. So very smart to wear with the brightly colored Jersey Coats of red, blue and green priced $9.00 and $12.50, also!

—Silk skirts in white and soft light shades are included in the group of wool plaids at $12.50.

Special Values in Silks for Summer

Striped Wash Silks, 32-in. wide, reduced to $1.95

—Excellent for men's shirts, pajamas or for blouses.

Novelty Silks

$1.95

—Splendid for kimonos or for coat linings. **32 in. wide.**

White Sports Silks $4.95 to $10

—These come in plain and fancy weaves. **40 in. wide.**

—**Black Satin de Chine, 36 in., reduced to $3.95.**

—**Black and Colored Satin, light and dark shades, 35 in., $2.75.**

Wash Skirts

$4.00 to $7.50

—Cleverly fashioned tub skirts in novelty piques and gabardines.

Coats Reduced

—Three-quarter length coats are greatly reduced. Wool textures in blues, tans and rose.

—**Suits are now ¼ and ½ off.**

(Third Floor)

Woolen Dress Goods Reduced

—*Now is the time to take advantage of lowered prices in woolens.*

50-in. Tricotine, now
50x54-in. French Serge } $3.75
48-in. Broadcloth

—**A very good assortment of colors, also black in the French serge.**

Lining Silks Underpriced

—**Novelty Lining Satins,** 36 in., excellent for coat linings, **$2.75.**

—**Lining Silks,** 32 in. wide, in novelty effects, dark colors, **$2.00.**

—**Fancy Venetians,** 32 in. wide, in pretty novelty effects, now **$1.25.**

(Second Floor)

Smart Hats Reduced

—Those clever hats for shopping wear, for afternoon or sports occasions, are grouped in five lots at the following lowered prices.

$3.75, $4.75, $6.75, $9.75 and $14.75

—And all untrimmed shapes are now one-half price.

(Third Floor)

Solid Gold Jewelry

—*Designs that are different.*

—*Distinctive creations of the jeweler's art are shown in our Jewelry Shop.*

—*For instance, you'll find:*

—**Genuine Cameos**—in wonderful shadings of coral and delicate pink, with green and gold leaf mountings, brooches, lavallieres and rings.

—**Ear Drops**—with filigree mountings, amethyst, jade and pink pearls.

—**Dainty Lavallieres**—with diamond, pearl, amethyst and ruby settings.

—**Brooches and Bar Pins**—with settings of precious stones.

—**Cuff Links and Emblem Pins** for the many lodges—Masonic, Elks, Odd Fellows, etc.

(Main Floor)

WHEREVER YOU GO USE

FRECKLE-OFF

you'll not freckle *you'll not brown* *you'll not burn*

Anti-Kamnia

AK FOR HEADACHE, NEURALGIA, INFLUENZA AND ALL PAIN

Ask for A-K Tabs

TABLETS

DEMAND BRADFORD'S TABLE QUEEN BREAD

$15 WATCHES

MONTGOMERY BROS. Jewelers 4th and Broadway

take along JEVNE'S CHOCOLATES

AUCTION

RHOADES & RHOADES

Expert Live Stock Auctioneers

Ben A. Rhoades and Harold H. Rhoades. Sales conducted in all parts of California and adjoining States.

Offices: 1201-3-5 S. Main St., Los Angeles. Phones: Pico 274—25679

The jewelry store visitors to California always enjoy

BROS. AND COMPANY

"The Home of Perfect Diamonds"

437-439-441 Broadway

DANCING LESSONS ALL AFTERNOON AND EVENING
TO-NIGHT Class Lessons 12½c
LESSONS 75¢
SPECIAL ATTENTION TO LADIES AND CHILDREN
GUARANTEED TO TEACH ANYONE MOST WALTZ HOW TO DANCE
MATINEE DAYLIGHT TEA DANCES 25¢
TO-NIGHT 8:30 TO 12 $2.00
No Appointment Necessary
PHONE 62970
WILSON'S Modern Dance Studio
457 WEST FIFTH ST.
NEW YORK MEANS SOMETHING

BROKEN ARCHES DISQUALIFY ANYONE
Tired, sore, tender, aching feet and limbs are usually due to misplacement of bones, known as broken arches, flat feet. "THE POST SYSTEM" RESTORES THEM. No bandages, braces or supports, no loss of time from your duties. Can give you high class Los Angeles references. Wife bring husband; you cannot explain it to him.
L. R. MOGLE, Specialist,
528 Title Insurance Bldg.
Bring this ad for free examination.

ATTENTION!
Manufacturers Merchants
Printed forms used by manufacturers and merchants in large quantities, reasonably printed by self-feeding press.
PHONE 66529.

MAKE YOUR SALADS WITH
Old Monk OLIVE OIL
HIGHEST QUALITY
Purest and Best
YOUNG'S MARKET CO.

CHICHESTER S PILLS
THE DIAMOND BRAND.
Ladies! Ask your Druggist for Chi-ches-ter S Diamond Brand Pills in Red and Gold metallic boxes, sealed with Blue Ribbon. Take no other. Buy of your Druggist, ask for CHI-CHES-TER S DIAMOND BRAND PILLS for 25 years known as Best, Safest, Always Reliable
SOLD BY DRUGGISTS EVERYWHERE

SHIRTS REPAIRED
Along Scientific Lines Without Patching.
Nuff Sed!
REE-BILD-A-SHIRT CO.
213 Mercantile Place.

ARTHUR J. KELLY
Expert Appraiser and Auctioneer
High-class art and Oriental rugs. Interior furnishings a specialty. Phone Broadway 1411.
324 S. HILL STREET
Member Auctioneers' Association.

ELECTRIC LIGHTING SUPPLY COMPANY
214 West Third Street.
Phones: Main 1459; 6607.
VACUUM CLEANERS
SEWING AND WASHING MACHINES

FURNITURE
Bust you wish to trade for NEWS See our Exchange Department.
FOLEY'S
848 So. Main St. Phone 13619

Los Angeles County News---South of Tehachepi's Top.

YOUTHFUL BRIDE IS OPTIMISTIC.

Pasadena Girl to Wait and Help Hubby Make Good.

Hero of Santa Ana Marriage Must Serve Jail Sentence.

News Items of Interest From the Crown City.

[LOCAL CORRESPONDENCE.]

PASADENA, July 6.—"After my husband serves his jail sentence we will both forget it and make good," said Mrs. Dorothy Hastings, the 15-year-old bride of Harold N. Hastings, when he was sentenced today by Judge Ben Strang to fifteen days in jail for tampering with the tires on George Russell's automobile.

The Hastings have been in trouble and the bridegroom has been in jail ever since a week ago, the day after their runaway marriage at Santa Ana, when Hastings was arrested, together with his friend Clifford Pence. Pence was also convicted of the tire tampering and drew a fifteen-day sentence. The court sentenced each man to ninety days in jail, but suspended sentence upon all but fifteen days.

At the time of the disastrous return of the Hastings from their wedding trip, William Ross, father of the bride, threatened suit to have the marriage annulled because Dorothy was only 15 years old. He has changed his mind, told his daughter to go to her husband and help him make good.

ASKS PARK DEDICATION.

That the city formally dedicate for park purposes the land it now owns in the Arroyo Seco and land it may acquire there is suggested in a communication presented to the City Commission today by A. G. Allen. While it is generally understood that the Arroyo will be used by the city as a park, it has never been formally dedicated to that purpose. If dedicated to park purposes it cannot be used for any other. City Commissioner J. J. Hamilton expressed the fear that such a dedication might prevent the city running a municipal railroad over the land. The point was referred to the city attorney for an opinion.

JANITORS GET INCREASE.

Janitors, shop employees and the office force of the Pasadena public schools were voted increases in salary of $200 to $500 a year today by the Board of Education. Similar increases were voted the teaching force several weeks ago.

At the annual meeting of the board Mrs. Beatrice Dane was elected president, to succeed George R. Bickley. Clayton R. Taylor was elected vice-president. N. C. Felkner was re-elected clerk and financial agent of the board for the fourteenth year.

VACATION BIBLE SCHOOLS.

Vacation Bible schools opened today under joint auspices at several of the evangelical Protestant churches. The schools are being held at Pasadena Presbyterian Church, First Methodist Church, First Baptist Church and First Congregational Church; also at Westminster Presbyterian Church in Altadena. Bible stories, elementary manual training and similar studies are being taught. The schools will continue for four weeks.

PIONEER IS DEAD.

[LOCAL CORRESPONDENCE.]

LOS ANGELES HARBOR, July 6. Mrs. Dan Thornton, who for fifty years has lived in California and for fourteen in the harbor section of Los Angeles, died at her home yesterday.

College Men Are Making Study of Kelp Diseases.

[EXCLUSIVE DISPATCH.]

SANTA BARBARA, July 6.—A strange disease, which is destroying kelp in the Santa Barbara Channel is being investigated by George J. Pierce and James McMurphy of the department of biology of Leland Stanford, Jr., University.

They arrived today to make their headquarters at the Summerland experimental station of the United States Department of Agriculture. They went over the kelp beds this morning to observe the effects of the disease, comparing the disease with the unaffected kelp, and collected numerous specimens for future study in their laboratories at the university and Carmel.

The disease in former summers has practically destroyed the summer crop of kelp in the large bed which extends from Santa Barbara wharf to Carpinteria, at times practically obliterating it. This summer there have been serious losses of kelp, but the disease is not nearly so marked as formerly.

It is hoped, as a result of these studies, to be able to discover some method of combatting the disease or else of saving the crop before the disease makes its appearance.

Irrigation Meeting is Postponed.

[EXCLUSIVE DISPATCH.]

EL CENTRO, July 6.—Secretary McIver, of the irrigation district, this afternoon received a message advising him that the date of the irrigation conference called by Director Davis of the reclamation service, Washington, has been changed from July 28 to August 3, in San Diego, and stating also the list of delegates to be allowed a voice in the conference, was finally revised to read as follows: Imperial Irrigation District, five; American Legion, five; Coachella, three; California-Mexico Land Company, two. All of the following one each: State of California, State of Arizona, Southern Pacific Land Company, West Side Imperial Irrigation Company, Yuma Water Users' Association, Palo Verde Water Company, city of Los Angeles, city of San Diego, League of the Southwest.

County Supervisors this afternoon approved the request of W. W. Patch, State highway engineer, to circulate and urge the signing of petitions for the election in November to determine whether or not the State will change the rate of interest on the highway bond issue of $40,000,000 from 4½ per cent to 6 per cent in order that the work may not be further delayed.

Imperial county is to get $1,500,000 of this fund, in addition to the local issue of $1,500,000 already on hand, in cash, in the county treasury from the issuance of county bonds.

FOURTH VICTIM BURIED.

Infant Poisoned by Firecrackers is Laid to Rest.

[LOCAL CORRESPONDENCE.]

LOS ANGELES HARBOR, July 6. The funeral of Camilla A. Sessions, the infant who was poisoned, presumably, by eating firecrackers last week, took place this afternoon at a local undertaker's chapel. The little one was buried beside her mother, who died about a year ago.

As far as could be learned by the attending physician, the little girl put firecrackers in her mouth and became poisoned. The doctor was not summoned until some time after the child became ill.

REPUBLICAN COMMITTEE PLANS CLUB.

Seventieth District Men Call a Special Meeting; Other News From Bay.

[EXCLUSIVE DISPATCH.]

LONG BEACH, July 6.—Henry P. Barbour, vice-chairman of the Republican County Central Committee, today, at the request of the committeemen of the Seventieth Assembly District, issued a call for a meeting of all Republicans of the district at the auditorium annex Thursday evening.

The Seventieth Assembly District includes Long Beach, Downey, Compton, Watts, Artesia, Hynes, Bellflower and East Whittier.

Mr. Barbour announced that the meeting has been called for the purpose of forming a Republican club for the district and to elect delegates to the Republican conference to be held in Pasadena, July 14.

BUSINESS MEN ACTIVE.

Tomorrow all teams working in the interest of the campaign to raise $100,000 for the erection of a new Chamber of Commerce building will continue their drive.

More than $50,000, or half of the desired sum, has been raised as a result of an intensive campaign of but a few days.

It is proposed to erect a handsome new structure to house the Chamber of Commerce on East Ocean Boulevard, between Locust and American avenue. An option on the site has been secured and plans for a building drawn.

CONGRATULATES COX.

Blacque Wilson, formerly city editor of the Toledo (O.) Blade, now a resident of this city, today sent a telegram to Gov. James M. Cox, congratulating him on his nomination for the Presidency on the Democratic ticket.

While formerly connected with a Republican newspaper and staunch Republican himself, Mr. Wilson is a personal friend of Gov. Cox and on the occasion of his nomination for Governor of Ohio, on his first term, was the first man in Ohio to congratulate him.

SAILORS ARE HELD.

[LOCAL CORRESPONDENCE.]

VENICE, July 6.—Suspected of having stolen the automobile in which they were found joy-riding around Venice today, H. O. Thomas and P. Kelland are locked in the City Jail, pending investigation. The boys are sailors off the U.S.S. Wyoming. The machine is an Oakland car, bearing license number 124797.

When a Feller Needs a Friend - - - - - By BRIGGS.

[Copyright, 1920, New York Tribune, Inc.]

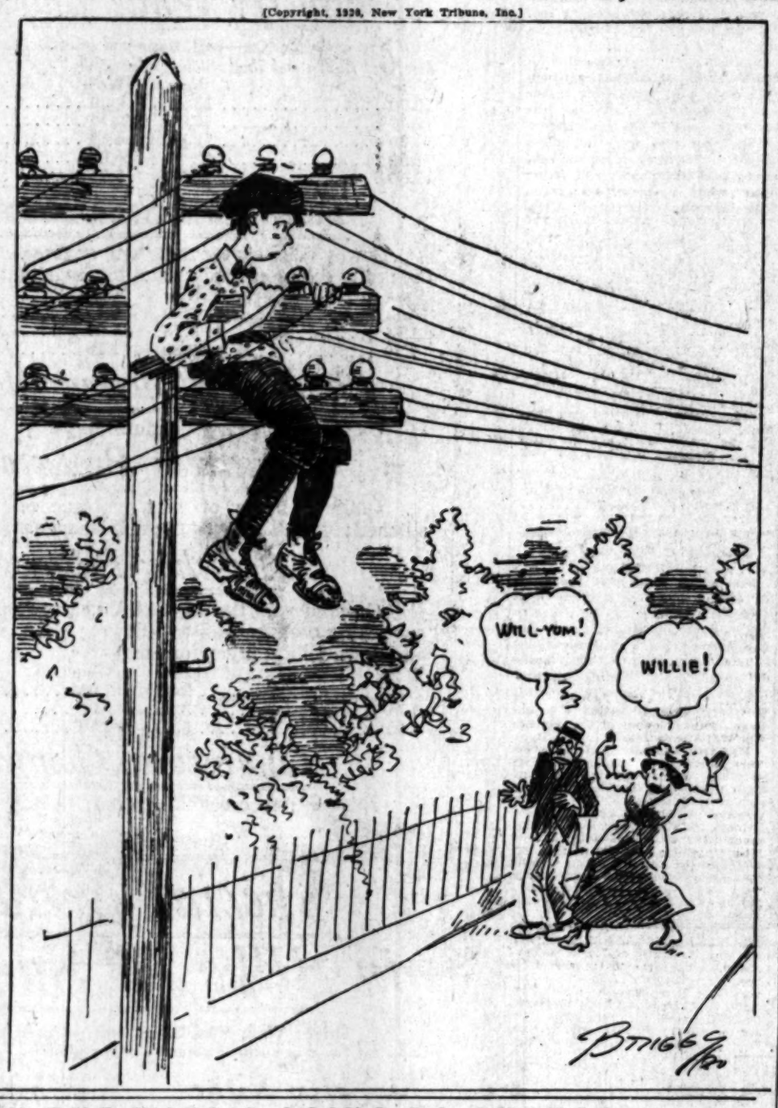

THE GUMPS—YOU NEVER KNOW WHEN THE WIND'S GOING TO CHANGE.

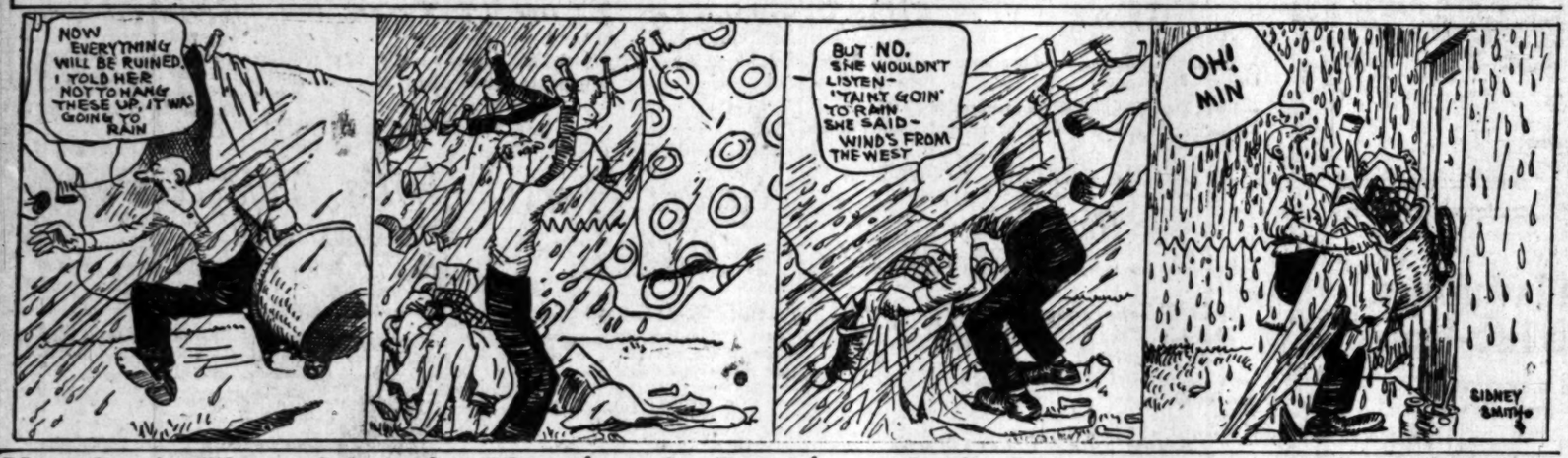

You Can't Blame Mutt for Hanging the Rabbit on Jeff's Nose - - By BUD FISHER.

[Copyright, 1920, by H. C. Fisher. Trade Mark Reg. U. S. Pat. Off.]

IMPROVED WHOLE SYSTEM, SAYS S

After Effects of Flu Overcome and He Gains Fifteen Pounds by Taking Tanlac—Wants Other Sufferers to Know of It.

Here is another very striking instance of the value of Tanlac to persons suffering from the after effects of influenza. James Stretton of 904 East 35th Street, Los Angeles, well-known warehouse superintendent for G. H. Gillows Company, says:

"The influenza left me in such a terrible rundown condition that I felt just about played out, but I'm a well man now and am fifteen pounds heavier than I was the day I began taking Tanlac. When I got up from the influenza in February and started back to work I was so weak that it was all I could do to keep going. My whole system seemed to be out of order, and I could eat nothing at all. In fact especially my stomach was terribly, and I didn't get nourishment from my nerves were all upset was so restless that I morning feeling when I went to bed

"At the time I began Tanlac I had reached the could hardly look after my condition began before I finished my after taking six bottles shape. My appetite and I thoroughly relish eat. My food agrees perfectly, my nerves and my whole system der. My sleep is and I am feeling self again. Tanlac for me that I consider pass the good news benefit of others."

Tanlac is sold in Los adena and San Diego Drug Stores.—[Advertisement]

BARTLETT MUSIC
410 WEST SEVENTH STREET

Schools and Colleges

Cumnock School — 200 S. Vermont Ave. Exceptional Instruction Offered in Interpretation of Literature, Public Speaking, Voice and Diction, Social and Literary Appreciation, and Dramatic Art. Special Classes in Elementary Subjects. Helen A. Tor. Wilshire 79.

HARVARD SCHOOL (M

FLYING COURSE OPEN — Y. M. C. A. offers Attractive Commercial Aviation in Chaplin Aircraft Corp. Including Wireless, Commercial, Engineering. C. A. Schools, 715 S. Hope St.

GIRLS' COLLEGIATE SCHOOL, Adams and Hoover Sts., Los Angeles, Cal. Twenty-ninth year opens accredited, offering courses in Post-Graduate. Beautiful Spanish buildings with patios and a reality. EXCEPTIONAL ADVANTAGES IN SECRETARIAL GROUNDS WORK, etc. Illustrated catalogue. MISS PARSONS and MISS DENNEN, Principals.

SUMMER SCHOOL — LONG BEACH MILITARY ACADEMY, 2710 E. OCEAN BEACH. Most delightful spot on the Coast. Summer only. Swimming, private entrance to the sea. Courses tary Drill and exercises. Full particulars on PROFESSOR BLACKWELL. Phone

MACKAY BUSINESS COL
Stenography, Book-keeping, Telegraphy. Tuition may be earned by office work. Main Street, opposite Marsh-Strong Bldg.

CLAREMONT SCHOOL FOR
Non-military. A school for the whole boy—mind, body and character. to college entrance. For catalog address W. E. GARRISON, Ph.D., Headmaster, Box 500, Claremont.

American Chiropractic Drugless College — Delightfully situated. Well equipped with modern devices necessary for a thorough course. All forms of Chiropractic and Drugless tion. Physical, physical, microscopy and evening classes. Catalogue Free. 1924 So. Figueroa St.

LOS ANGELES MILITARY ACA
Delightfully situated on Huntington Drive, near Pasadena. SCHOLARSHIP, MILITARY TRAINING AND GENERAL CULTURE. school that appeals to thoughtful and discriminating parents. time. Phone 31411. WALTER J. BAILEY, A.M., Principal.

Commercial Experts' Training
"The School of INTENSIVE Training"
COMPLETE BUSINESS, SECRETARIAL AND CIVIL SERVICE
GROSSE BUILDING, Sixth and Spring Streets.

California-Brownsberger Commercial Colleges
In the Schools and College Building, 424 South Hope St.
The High Grade Training School of the West.
STUDENTS ENROLLING DAILY.
Send for Victory Year Book of Information.

CENTRAL BUSINESS COLLEGE — SUMMER RATES. Secretarial, Commercial, Civil Touch Typewriting, Book-keeping, Dictaphone, Elliott-Fisher Bookchines, Banking. Main 6458. SIXTH FLOOR, Chamber of Commerce

WILLIS WOODBURY BUSINESS COL
Foremost Since 1884.
Individual Instruction.
Fifth Floor Hamburger Building, Los Angeles. Branches at Riverside

CALIFORNIA MILITARY ACADEMY — For young boys. Limited and a small number of Summer session, June 1001 West 10th U. WM. BRICE, M.

HOLLYWOOD School for Girls — Will open its SUMMER continuing for six weeks Courses offered in Music, sion, High School and Boarding and Day Hollywood, Los Angeles,

EGAN SCHOOL, Little Theater Bldg., 1334 So. Figueroa St. Home Phone 60571 — Not only a school for drama, general culture, MUSIC, DANCING their branches. Patronized John Cort and many others. Rent for Recitals and

PAGE — MILITARY ACADEMY. A Big School for Little Boys. The largest in America. Pupils admitted at any time, year around. Summer school opens Catalog. R.F.D. No. 7, Box 528. GIBBS, Headmaster.

PASADENA MILITARY AC — On W. Ave. 64 cars from Los Angeles. A first-class school for boys, from 5th to 12th grades, lege preparatory. Boarding and Day pupils. Inquire of Col. C. M. No. 1, Box 12, Pasadena. Telephone (L. A.) 39491, or (Pasadena

URBAN MILITARY ACADEMY, 800 S. — Day and Boarding School for Young session the year round. SUMMER Address C. C. BURNETT. Phone

MISS HARKER'S SCHOOL FOR GIRLS, PALO ALTO, CAL. Resident and day school. Favorable climate and large grounds permit out-of-door life all the year. Prin., CATHERINE HARKER, A.B., Vassar

PHYSICIANS ATTENTION
Have you investigated the "Rose" X-Ray and High Frequency apparatus for portable office and hospital work?
Unexcelled in construction and operation.
We Gladly Demonstrate. Write or Call.
The Empire Electric Co.
2227 S. San Pedro Street, Los Angeles, Cal.

THE BEST SELECTIONS CALIFORNIA ORIENTAL RUG CO.
206-8 Van Nuys Building. Phone 15196.

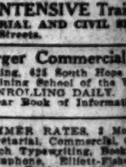

GELS PARADE VER THE UTES.

the League Leaders Out of First Place.

ston and Baum Allow All Comers to Hit.

r Crowns the Ball With Joyful Abandon.

BY HARDES NAYLES.

ay take the Democrats a me to choose a President, but take the Angels long to Salt Lake yesterday. Our all team rose up on its hind the first ballot and polled tantial majority that was headed. Not content with e Seraphs continued to flock the bases all the rest of the on and the league-leading ns were licked 12 to 5.

QUITE THE THING.

hits were so common that paid any attention to 'em. egates nicked nineteen from re Thurston and Baum, while ns took Thomas down the r an even dozen. Thurston ted to pitch for Salt Lake in ening game, but everything t over was given an awful The Angels batted all the way and touched the young man solid runs. He stuck the ent—we'll say that for him Red Killefer's squad knocked old in the second. Baum to the mound in his place walleped for a few scatruns.

Salt Lake team looked lazy—her they would have looked y if they hadn't been kept chasing base hits all afternoon moments, between they didn't appear to have pep and the way they shuf- ball around on several ocwasn't so good. However, sport was no worse than the

FATTEN 'EM UP.

al of the Angels took adof yesterday's hit carnival en up their batting averages. y got three safe ones in as times at bat in the first three Johnny Bassler came with a tripple, double and gles in five times up, while Mills, Crawford and several gave the pill intermittent

dvocrics started in the first when Johnson, of Salt Lake,

ntinued on Second Page.)

Put Your Ge a Microsco

They'll look rough as stub Dixon's works into those lit ularities and makes a smooth surface that postively proh tion, wear, and noise.

DIXON'S Gear LUBRICANT

Dixon's can't "squeeze out", no the pressure. That's one reason better than plain grease or oil. And it's not affected by weather It gives the same perfect results wh cury's at either end of the thermom know what a big advantage that is! The car that's lubricated with D everything in its favor. It is cl quieter in operation, develops greate gives more miles per gallon of gas. Do you think you can afford to Dixon's? Your dealer has it.

JOSEPH DIXON CRU Established 1827

PILES AND FIST WITHOUT AN O

WHY continue to suffer the Piles and Fistula when sur await you.

Our PAINLESS DISSOLVENT knife—no loss of time—abso write now for booklet te Call or Get testimonials of recent mentally the better off you will be—mentally Our Charges Are Alway

Drs. C.H.White & C RECTAL SPECIA 105 W. THIRD ST.- LOS ANGELES-

VED WHOLE
EM, SAYS SU
of Flu
and He
Pounds
Tanlac—
Suffer-
f It.
striking in-
Tanlac to per-
after effects
rection of '904
Angeles, well-
tendent for
, says:
ne in such a
dition that I
out, but I'm
am fifteen
was the day
When I got
in February
rk I was so
could do to
ols system
seemed to be completely
der, and I could
thing at all. In the
cially my stomach
ribly, and I didn't
nourishment from
nerves were all upset,
was so restless that I
morning feeling just
when I went to bed at
"At the time I began
lac I had reached the
could hardly look after
my condition began to
fore I finished my first
after taking six bottles
shape. My appetite is
and I thoroughly relish
eat. My food agrees
fectly, my nerves have
and my whole system is
der. My sleep is sound
ing, and I am feeling
self again. Tanlac has
for me that I consider it
pass the good news
benefit of others."
Tanlac is sold in Los
adena and San Diego by
Drug Stores.—[Advertisement.]
LETT MUSIC CO
WEST SEVENTH STREET
chools and Colleges
chool Exceptional Instruction Offered in
pretation of Literature, Story-
Speaking, Voice and Diction, Short
and Literary Appreciation.
Classes in Elementary Subjects. Helen A.
RD SCHOOL (Mili
Leading Coast School for Boys. Ele
Principal Jesse Rice, Robert K.
Head Master, 10th and Westlake
ter, Tel. Phone 74252.
URSE Y. M. C. A. offers Attractive
OPEN Commercial Aviation in Co-
Chaplin Aircraft Corp. 56
Including Wireless, Auto, Aeron
marship, Engineering. Call
C. A. Schools, 715 S. Hope St.
OOL. Twenty-ninth year opens September
accredited, offering courses as follows:
mas, College Preparatory, General,
ish buildings with patios and arcades
ADVANTAGES IN SECRETARIAL DEPARTM
SONS and MISS DENNEN, Principals.
H MILITARY ACADEMY, 3710 E. OCEAN
ful delightful spot on the Coast. Lessons
ning, private entrance to the sea. Croquet,
and exercise. Full particulars on applicatio
PROFESSOR BLACKWELL. Phone Home
BUSINESS COLL
Telegraphy. Tuition may be earned by
Street, opposite March-Strong Bldg. Phone
NT SCHOOL FOR B
the whole boy—mind, body and character.
Address
, Ph.D., Headmaster, Box 500, Claremont, Cal.
ightfully situated. Well equipped with X-Ray
tern devices necessary for a thorough chiro
in all forms of Chiropractic and Drugless
e by medical, physical, microscopy and
ing classes.
Catalogue Free. 1924 So. Figueroa St.
ES MILITARY ACADE
ington Drive, near Pasadena. Highest
TRAINING AND GENERAL CULTURE.
thful and discriminating parents. Boys
ER J. BAILEY, A.M., Principal.
Experts' Training Ins
hool of INTENSIVE Training."
SECRETARIAL AND CIVIL SERVICE
and Spring Streets.
rownsberger Commercial College
ollege Building, 624 South Hope St., Los
Grade Training School of the West.
UDENTS ENROLLING DAILY.
Victory Year Book of Information.
L SUMMER RATES. 3 Mo., $40.
Secretarial, Commercial, Civil Service
Touch Typewriting, Book-keeping,
Dictaphone, Elliott-Fisher
chines, Banking. Main 6426.
SIXTH FLOOR, Chamber of
DBURY BUSINESS COLLE
Founded Since 1884.
Individual Instruction.
ne, Los Angeles Branches at Riverside and
NIA For young boys. Limited to
and a small number of
Summer session, June 16 to
4091 West 18th. Phone
U. WM. BRICK, M.A., Prin
OOD Will open its SUMMER SESS
continuing for six weeks.
Courses offered in Music,
sion, High School and Grade
Boarding and day pupils
Hollywood, Los Angeles, Cal.
irls
Not only a school for drama, but a
general culture. MUSIC, DANCING,
their branches. Patronized by
John Cort and many others. Lady
Rest for Recitals and Amateur
ITARY ACADEMY
r School for Little Boys. The largest
erica. Pupils admitted at any time.
ground. Summer school opens June
ng. R.F.D. No. 7, Box 619. Phone Vista
Headmaster.
ENA MILITARY ACAD
On W. Ave. 14 near Pasa
school for boys, from 6th to 12th grades
Day pupils. Inquire of Col. C. M. Wood,
phone. (L. A.) 39491, or (Pasadena) Pair Oak
ILITARY ACADEMY, 800 S. Al
and Boarding School for Young Boys
tion the year round. SUMMER CAMP
dress C. C. BURNETT, Phone 52947.
OR GIRLS.
orable oil-
out-of-door
A.B., Vassar
ated
and
ppa-
of-
ork?
truc-
ate.
Co.
reet.
S
CO.
e 12194.
SUM
SESS
July 1st
Sept. 1
San Die
Army an
Navy Aca
Each year
in equipment
happy records
of light and
healthful
both under
vision, class
mor methods
covers the
every boy
personal
tions being
Write
Capt. Chas.
Director
Pacific
Military
Blackburn
516 Douglas
Leave the
Home in
ing. Phone
Fisher
Ladies'
parel.
Broadway
July, Phone

The Los Angeles Times

WEDNESDAY MORNING, JULY 7, 1920.

SPORTS MOTORING FILMLAND DRAMA

GELS PARADE VER THE UTES.

the League Leaders Out of First Place.

and Baum Allow All Comers to Hit.

Crowns the Ball With Joyful Abandon.

BY HARDEN NAYLES.

take the Democrats a
to choose a President, but
take the Angels long to
Lake yesterday. Our
team rose up on its hind
the first ballot and polled
majority that was
Not content with
Seraphs continued to flock
bases all the rest of the
and the league-leading
were licked 12 to 5.

QUITE THE THING.

hits were so common that
paid any attention to 'em.
nicked nineteen from
Thurston and Baum, while
nick Thomas down the
or even dozen. Thurston
to pitch for Salt Lake in
game, but everything
was given an awful
Angels batted all the way
and touched the young man
mild runs. He stuck the
out—we'll say that for him
Killefer's squad knocked
in the second. Baum
the mound in his place
walloped for a few scat-
Lake team looked lazy—
they would have looked
if they hadn't been kept
base hits all after-
old moments, between
didn't appear to have
and the way they shuf-
ball around on several oc-
wasn't so good. However,
was no worse than the

PATTEN 'EM UP.

of the Angels took ad-
yesterday's hit carnival
their batting averages.
got three safe ones in as
at bat in the first three
Johnny Bassler came
with a triple, double and
in five times up, while
Crawford and several
the pill intermittent

started in the first
Johnson, of Salt Lake,

(Continued on Second Page.)

Miss Ryan Makes Great Record With Racket.

[SPECIAL CORRESPONDENCE.]

SANTA MONICA, July 6.—Reports have just reached T. H. Dudley of Santa Monica to the effect that his daughter, Miss Elizabeth Ryan, won nineteen first prizes and one second prize out of a possible twenty first prizes at the series of tennis tournaments held in England, immediately preceding in Wimbledon tournaments.

At Queen's (championship of England) she won the first singles, first mixed. There was no ladies' doubles. At Roehampton (Surrey championships, hard court,) she won three first singles, mixed and ladies' doubles.

At Hendon, and Roehampton (grass) she won the three firsts. At Surbiton she won the two firsts, mixed and ladies' doubles. She was beaten by Mrs. Chambers in the second singles here, but beat her at Chiswick, where she won three firsts, and again at Liverpool, where she made the same record. At Liverpool, she and R. Lycett won the mixed championship of England, as that place carries that championship.

Paddock Elected to Lead L.A.A.C. Track Athletes.

At a meeting last night of the track and field athletes who will represent the L.A.A.C. and Southern California in the Olympic finals at Boston, July 17, Charley Paddock was elected team captain. The vote was unanimous.

The men will leave here tomorrow night on the Owl for San Francisco, where they will be joined by the Olympic Club team. From San Francisco the combined teams will have a private car to the eastern scene of activities.

Paddock has already departed for New York, leaving last Sunday night. He will run in the American Legion meet to be held at Ebbets Field, Brooklyn, next Saturday. There the Paddock-Kirksey feud will be renewed, the Stanford man having also decided to participate. The U.S.C. sprinter will run but one race, however, in Brooklyn, and that will be the shorter dash, in which Kirksey figures to have the best chance.

Dean Cromwell's flyer was apprised by telegram at his temporary residence in New York of last night's election. George Adair, the demon timer, donated the tolls.

A decision will be made this morning concerning the sending of Bob Weaver to Antwerp to make a bid for the 1924 Olympiad, for Los Angeles. The matter was allowed to drag until the last moment, and

RAISE HALF OF OLYMPIC FUND.

Strong Appeal Made by Committee for Full Sum.

Managers and Coachers of Teams Are Appointed.

Matthew P. Halpin of New York Chosen Leader.

[BY A. P. NIGHT WIRE.]

NEW YORK, July 6.—The American Olympic committee, which is making arrangements to have the United States thoroughly represented at the Olympic games at Antwerp, Belgium, held an all-day session today at the New York Athletic Club. It was a joint meeting of the nomination, selection and executive committees. A great deal of important business was disposed of.

The marathon team was selected, managers and coaches for the different teams appointed and an appeal made for generous subscriptions of Americans, who wish a full complement of team members in every branch of sport sent across to do justice to the athletic supremacy which the United States representatives have won and upheld since the revival of the Olympic games at Athens in 1896.

BIG SUM NEEDED.

It is estimated that $200,000 will be required in order to send full teams in each branch of sport. About $20,000 has been subscribed and pledges for twice that amount have been given. The committee believes that gate receipts at the final try-outs will net about $40,000, so that another $100,000 will be necessary and this sum must be donated within the next ten or twelve days.

The following men were chosen for the marathon team: Carl Linder and Arthur Robs, Boston; Joseph Organ and Jack Weber, Pittsburg; Charles Mellor, Chicago; Frank Zuna, Newark, N.J., and Edwin White, New York, as substitute.

Matthew P. Halpin of the New York Athletic Club was again appointed as manager of the American Olympic team with George Brown of the Boston A.A. as assistant manager. Otto Whale, New York Athletic Club, will have the management of the male swimmers, and Miss Charlotte Epstein of this city will act in a similar capacity for the women. Roy Moore of New York, will have charge of the gymnasts, and F. Denny was selected as manager of the cyclists. A board of athletic coaches for track and field was appointed, with the veteran John M. Oakley of Cornell as head coach. The other members of the board are Lawson Robertson, University of Pennsylvania; Martin Delaney, Chicago A.A.; Mike Ryan, Colby College, and the Pacific Coast section will be represented by either H. W. Maloney of Stanford University or B. Cromwell, of the University of Southern California.

NAME COACHES.

Spike Webb and Joseph W. Bateman of the Naval Academy, Annapolis, were appointed as coaches for the boxers. Webb will sail with the transport team and Bateman will go over on the U.S.S. Frederick with the men from the Navy.

S. M. Pinnee will coach the wrestling team, while the fencers will be taken care of by Paul Gelas and his assistant, George Sternitz, both of the United States Naval Academy.

SHELLENBACK TOO GOOD FOR BEAVERS.

[BY A. P. NIGHT WIRE.]

PORTLAND (Or.) July 6.—Pitcher Shellenback of the Vernon Tigers won a shout-out game from the Beavers today, 2 to 0, despite ten hits off his delivery. The Beavers could not bunch their hits effectively. The score:

VERNON.	AB	R	H	O	A
Mitchell,ss	4	0	1	1	5
High,lf	3	0	0	5	0
Course,cf	4	0	1	2	0
Fisher,2b	4	0	0	5	1
Morton,1b	4	0	2	8	1
Edwards,rf	3	1	1	1	0
Moore,3b	3	0	2	1	4
Dell'Orso,c	3	0	1	7	2
Penback,p	3	0	1	1	2
Totals	30	2	7	27	15

PORTLAND.	AB	R	H	O	A
Ross,1b	2	0	0	9	0
Wortell,3b	3	0	1	1	1
Meinel,cf	3	0	1	5	0
Schaller,lf	4	0	1	3	0
Cox,rf	4	0	1	0	0
Tobin,c	4	0	1	3	0
Sgiis,2b	4	0	2	2	2
Krueger,ss	4	0	1	0	2
Ryeland,p	4	0	1	0	4
Bills,1b	2	0	0	4	0
Totals	34	0	10	27	9

SCORE BY INNINGS.

	1	2	3	4	5	6	7	8	9
Vernon	0	1	0	1	0	0	0	0	0—2
Portland	0	0	0	0	0	0	0	0	0—0

SUMMARY.

Struck out—By Sutherland, 2; by Shellenback, 1. Bases on balls—Off Sutherland, 2; off Shellenback, 2. Two-base hits—Sutherland, Tobin. Home run—Morton. Sacrifice hits—Shellenback, De Vormer, High, Moore. Stolen base—Wisterzil. Runs responsible for—Sutherland, 2.

ACTORS TO FORM A FOOTBALL ELEVEN.

A football team to be made up from actors now in Los Angeles has been proposed by Roger Gray, the featured comedian of the Wilber musical comedy company. Gray was the star end of the University of Minnesota team in his college days and also played several seasons as a quarterback and tackle.

Gray believes that there are many varsity men in the profession in Los Angeles, who could qualify for a post-graduate eleven and is anxious to hear from them. Roger Gray is gathering laughs at the Philharmonic Auditorium in "The Chocolate Soldier."

OFFERS JACK BOUT.

[BY A. P. NIGHT WIRE.]

NEW ORLEANS (La.) July 6.—Johnny Abrams, local boxing promoter, announced tonight that he had wired Jack Kearns, manager of Jack Dempsey, heavyweight champion of the world, an offer of $50,000 guarantee for a twenty-round bout between Jack Dempsey and Bill Brennan to take place in New Orleans in the fall.

Help! She Really Swims.

That Luscious Beauty, Miss Maryon Aye,

Who is making Orpheum crowds sit up and wonder why there isn't more Aye and less ether stuff in Bothwell Browne's act this week. Miss Aye was a Mack Sennett attraction some time ago, but deserted the flickers for the Orpheum footlights. The strange part about this bathing beauty is that she actually enjoys swimming. This picture doesn't prove it, although there's the ocean splashing right up around her feet, but Bill Ham Cline swears it's a fact.

TO PLAY FOR RACKET TITLE.

With the Pacific Coast doubles championship out of the way members of the local tennis colony now have the annual Southern California tourney to look forward to. This will be held on the Long Beach courts of the Hotel Virginia, starting July 24.

The North having walked off with the Coast title in the men's doubles the seaside affair will provide the southerners a lone chance of keeping something at home. Particularly so since most of the star racketers of the Bay City region will be in the East at the time.

Hence, the practice of giving championships away to the North may cease temporarily. The thing started last summer, when Howard Kinsey and Ed Levy jockeyed down to Long Beach and copped all honors on the docket. Kinsey won the men's singles title and paired with Levy, captured the men's doubles title.

With Levy already in the East and Howard Kinsey with his brother, Robert and Peck Griffin and Willis Davis going there some time this month, there is hope for the South.

But it is these invasions by out-of-town experts that keep up a lively interest in the net game. The fans get tired of seeing the same old faces crop up as winners in tourney after tourney, and welcome the neigh of a dark horse in the land.

The South had expected to see McLoughlin and Bundy walk off with the doubles title in the tourney at the Los Angeles Country Club. The wise ones knew the veterans had gone back, but believed they still had enough on the ball to put over a win. The victory of the North, however, will serve to make the southern tennis players work that much harder for a triumph next year.

RIFLE MATCHES SUNDAY.

Sunday, July 11, is the day set for the opening matches of the Southern California Rifle and Revolver League. An attractive program of monthly matches, to be shot by all southern rifle clubs throughout the year, has been prepared. Sunday's matches call for thirty shots at 200, 300 and 600 yards with the military rifle; and for the small bore, fifty-shot qualification course for the .22-caliber.

For these matches the Los Angeles Rifle and Revolver Club will be host to the Long Beach and Pasadena clubs. Redlands will shoot with Riverside, while San Diego and Santa Barbara will shoot at home.

Many of the southland's best rifle shots are now preparing for the annual visit to rifledom's mecca, the National Matches at Camp Perry, O., among whom are Leon Dezert, E. D. Myrick, Dr. A. T. Newcombe, A. L. Thomson and others of the local club. The San Diego club, it is also believed, will send a number of their cracks.

ANGELS LOSE LEAR IN ODD WAY.

BY HARRY A. WILLIAMS.

[EXCLUSIVE DISPATCH.]

NEW YORK, July 6.—Many a ball player has played himself into leagues of lower classification, but not after the manner of Fred ("King") Lear. Had Lear played not quite so well he might now be in the Coast League instead of in Texas.

Bill Killefer was endeavoring to land Lear for the Angels and the deal had made such good progress that Fred was engaged in packing his suit case. The next day, however, a pinch hitter was put in for Sicking, and the following inning Lear went to third base. He played a bang-up game, one of those flashes for which he is famous and which have caused managers to cling to the hope that he some day will suddenly find himself and become a star.

So McGraw, who has a passion for nursing promising youngsters into future greatness, decided to send Lear to the San Antonio club with a string on him. He wants to see what the player will do with a few more months of experience.

HUNTER TO HELP COACH TROJANS.

Former Oberlin Fullback Will Assist Gus Henderson.

Both Learned Football Under Snyder of Harvard.

U.S.C. Men Also to Have Services of Doc Weston.

BY PAUL LOWRY.

Summer is generally the off season with football coaches. They pack their worries in the old kit bag and trek for happy fishing grounds, or flivver the family to the beach for an outing by the sad sea waves. Not so with Gloomy Gus Henderson, the demon football coach of the boys who acquire an education at the University of Southern California during spare moments.

Gloomy is not allowing the summer heat to go to his head. He is having no brainstorms. And he is staying quietly at home knitting wood. He is not screaming violently because the Pacific Coast conference refused to admit U.S.C. into its sacred conference. But what Gloomy is doing for the tanbark season of 1920 can be epitomized in one word—preparation.

NEW MAN ON JOB.

As his chief assistaut next year in the prepping of the Wesleyan eleven, Henderson will have the services of Bill Hunter, an old Oberlin player. Hunter is at present an assistant supervisor of physical education in the city schools. Like Gloomy, he is a nut on football, and according to Henderson was the best thing in the way of a fullback ever turned out in the whole State of Ohio. He played three years for Oberlin, learning the game under Snyder of Harvard, the same man that developed Henderson.

Hunter will handle the backfield men and be responsible for the condition of the team as a whole. This will leave Henderson free to work with the ends and linemen.

With both men having learned the same style of play—the Harvard system—and both having ideas in common, the coaching situation at U.S.C. this fall should be well taken care of. Henderson's announcement yesterday of Hunter's acquisition was the first intimation that an assistant was even contemplated at U.S.C. Of course, the big, good-natured Clifton Herd will be back to tutor the ignorant frosh. Herd has manipulated things to the extent of obtaining a two and one-half-month leave of absence from the Chicago bond house, where he is working, to spend at U.S.C. in the fall.

WESTON TO BE THERE.

Not overlooking any loose ends in the coaching and conditioning of the 1920 Cardinal and Gold team, Henderson has secured the services of Bonsetter Dr. Weston, assistant of Doc Spencer of the Los Angeles baseball club. Weston did such good work for the Cardinals last year that he is considered an indispensable addition to the crew of coaches and trainers. But for Weston, says Henderson, Charley Dean, his slashing fullback, would have been unable to play in two important games last year. Dean had a twisted neck, which, but for a few clever twists by Weston, would have kept him out of the California and Stanford struggles. U.S.C. without Dean in the line-up would have been a vastly inferior U.S.C.

From all of which one is led to believe that this Henderson party has taken preparation by the forelock. Preparation, says the veteran Noah Webster, is the fact of having provided for or against a certain event or contingency. Mr. O. G. Henderson seems to have satisfied all the conditions of Noah's definition.

STANDING OF THE CLUBS

PACIFIC COAST LEAGUE.

	W.	L.	P.c.		W.	L.	P.c.
Vernon	55	49	.529	Portland	42	43	.494
Salt Lake	52	38	.578	Oakland	40	54	.426
Los Angeles	52	39	.571	Sacramento	38	50	.422
S. Francisco	46	44	.511	Seattle	37	52	.416

Yesterday's Results.

Los Angeles, 12; Salt Lake, 5.
Vernon, 2; Portland, 0.
Sacramento, 2; San Francisco, 1.
Seattle, 8; Oakland, 7.

NATIONAL LEAGUE.

	W.	L.	P.c.		W.	L.	P.c.
Cincinnati	70	29	.674	Pittsburg	52	38	.602
Brooklyn	49	31	.581	Boston	29	38	.446
Chicago	56	54	.528	New York	33	58	.363
Chicago	36	36	.500	Philadelphia	27	41	.397

Yesterday's Results.

Chicago, 12; St. Louis, 8.
Cincinnati, 7; Pittsburg, 2.
Brooklyn, 4; Boston, 2.

AMERICAN LEAGUE.

	W.	L.	P.c.		W.	L.	P.c.
New York	49	29	.653	Boston	34	39	.597
Cleveland	46	25	.648	St. Louis	34	38	.472
Chicago	44	28	.611	Detroit	32	47	.319
Washington	35	50	.858	Philadelphia	18	55	.247

Yesterday's Results.

Boston, 11-1; Philadelphia, 0-5.
New York, 17; Washington, 0.
Chicago, 5; Cleveland, 4.
Detroit-St. Louis, rain.

SOUTHERN ASSOCIATION.

Chattanooga, 5; Nashville, 0.
Atlanta, 7; Mobile, 2.
Little Rock, 2; Memphis, 1.
Birmingham, 12; New Orleans, 5.

WESTERN LEAGUE.

Wichita, 11; Oklahoma City, 6.
Des Moines, 1; Sioux City, 6.
Joplin, 5; Tulsa, 8.
St. Joseph-Omaha postponed, wet grounds.

GOLF TOURNEY TO START SATURDAY.

Play in the annual golf tourney for the president and directors' cup will start next Saturday on the links of the Los Angeles Country Club course. Over 100 players are expected to compete in the qualifying round over eighteen holes. The sixty-four highest scores to continue at match play.

Jack Johnson to Cross Border and Surrender.

[EXCLUSIVE DISPATCH.]

SAN DIEGO, July 6.—Jack Johnson says he will give himself up and go across the border to the American authorities. Since Johnson has been prohibited from fighting in Tia Juana there is nothing for him to remain in the border town for as he had hoped to secure some money from the fight before giving himself up.

It was stated tonight by a border Federal officer that Johnson would probably give himself up to a Federal officer coming here from Chicago, the place in which he was indicted. This is to be July 7, it is said here, though Johnson has not stated the time he will cross. Johnson has severed his connection with the Main Event in Tia Juana, the cafe in which he bought an interest on a percentage basis. His wife has left the little Mexican village and gone East. Today and yesterday Johnson spent his time in the different cafes and in the gambling houses of the Mexican town.

JAPAN TO WITNESS HIGH-CLASS BASEBALL.

GENE DOYLE TO TAKE CRACK TEAM TO THE ORIENT NEXT OCTOBER.

Tom Tominaga, Japan's biggest promoter in the amusement line is in Los Angeles for the special purpose of consulting Gene Doyle about the oriental trip of a representative American professional baseball team. Immediately after the close of the big league season Doyle will assemble a crack team of some of the country's best players.

Buck Weaver will undoubtedly be one of the stars to make the trip. The team will leave San Francisco about the middle of October, and will play games at Manila, Hongkong and Shanghai on its way to Japan where a number of contests will take place.

On the return home the Americans will stop over at Honolulu and play a game or two. This will be the first time an American professional team has gone to Japan since McGraw and Callahan visited that country on their famous trip around the world with American clubs.

WHITE SAYS HE WAS CARELESS.

Regrets Rushing in Ninth With Guard Down.

Would Not Claim Title on a Technicality.

Promoter of the Prize Fight is a Big Loser.

[BY A. P. NIGHT WIRE.]

BENTON HARBOR (Mich.) July 6.—Charley White of Chicago, six times contender for the world's lightweight boxing championship, realized today that yesterday he had lost his greatest opportunity to win the title through sheer carelessness.

The Chicago lightweight completely outfought Benny Leonard, the champion, in five of the first eight rounds, only to be knocked out in the ninth when he rushed out of his corner with his guard down and gave Leonard the opening he had been seeking.

White had been growing stronger as the bout progressed, while Leonard apparently was becoming tired and feeling the effects of White's vicious left hooks. White declared today that he could have claimed the championship on a foul in the fifth round when Leonard's seconds went to his aid in pushing him back into the ring. This is not allowed, but White asserted that he had no desire to claim any fouls and wanted to win by a knockout if possible.

FIRST KNOCKOUT.

It was the first time White had ever been knocked out and he has been engaged in 145 fights. Leonard plans to leave for New York today. The champion declared he was ready to accept any matches offered. He bore no marks of the bitterly fought battle except a cut lip. White's face, however, was badly swollen from the blows he received in the final round.

Although the arena in which the Leonard-White bout took place was jammed beyond capacity, Floyd Fitzsimmons, promoter, faces a loss of about $10,000.

Official count of the net receipts showed a total of $43,786, while it had been figured, a capacity house should have totaled about $60,000.

The charge is made that gatekeepers passed in several hundred persons accepting from $1 to $10, and pocketed the money. Although not all the tickets were sold, every seat was filled and hundreds fought for standing room.

Put Your Gears Under a Microscope

They'll look rough as stubble fields. Dixon's works into those little irregularities and makes a smooth, slippery surface that positively prohibits friction, wear, and noise.

DIXON'S Gear LUBRICANT

You can't beat Dixon's 677 for transmission and differential. That goes also for Dixon's Cup Grease and other lubricants. All come in convenient red cans.

JOSEPH DIXON CRUCIBLE COMPANY
Established 1827 Jersey City, New Jersey

PILES AND FISTULA CURED WITHOUT AN OPERATION

WHY continue to suffer the agonies and discomfort of Piles and Fistula when sure relief and speedy cure await you.

Our PAINLESS DISSOLVENT TREATMENT is safe and sure. It proves eminently effective even in chronic cases. No chloroform. Involves no loss of time—absolutely no risk. Consult us or write now for booklet telling all about this wonderful treatment. Get testimonials of recent cures. The quicker you do so the better off you will be—mentally and physically.

Our Charges Are Always Reasonable.

Drs. C. H. White & C. C. Wainwright
RECTAL SPECIALISTS
726 W. THIRD ST.—LOS ANGELES—532-534 WESLEY-ROBERTS BLDG.

SERVICE

To buy at the most favorable market price, to take advantage of every temporary break, to analyze the reasons for an impending decline or raise, is the work cut out for the men in this organization.

And to sell at a fair margin of profit, based on the market price at time of purchase plus the cost of conducting the business is the sales policy of this company.

These factors have won for us an ever increasing measure of confidence in the minds of careful builders and contractors.

Blue Diamond Plaster Co.
2200 East Sixteenth Street
Telephone Private Exchange 10331

Producers of
Blue Diamond Quality Sand, Gravel and Crushed Rock and Marble Flour (For White Coat Finish) Marble Dust White Sand (27)

Manufacturers of
Blue Diamond Quality Lime
Blue Diamond Quality Lime Putty
Blue Diamond Quality Hydrated Lime.
Blue Diamond Quality Wet Mortar for Brick, Tile, Stucco and Interior Plaster

Distributors of
"Temescal" Blue Trap Rock
Hadwell Plasters
"Metal Lath and Corner Bead"
"Schumacher" Plaster Lath
Wood Lath and Wire
"Medusa" White Cement
Netting
"Cereset" Water Proofing

Yankees Massacre Pill and Get Back at the Senators; White Sox Going Good.

MAJOR LEAGUE RESULTS.

YANK'S POUND PILL.

[BY A. P. NIGHT WIRE.]

WASHINGTON, July 6. — New York came back at Washington with a vengeance today after losing three straight games. The Yankees pounded three Washington pitchers hard, scored 14 runs in the fifth and wound up with a 17 to 6 victory. It was the first time Washington had been shut out this season. The score:

NEW YORK.	AB	R	H	O	A
Pratt,ss	6	1	1	1	5
Pick,rf	4	1	1	4	0
Miller,lf	5	2	2	2	0
Ruth,lf	5	2	2	0	0
Mogridge,p	0	0	0	0	0
Pratt,2b	4	2	2	1	4
Lopez,2b	1	0	0	0	1
Baker,3b	5	1	2	1	2
Hoffman,c	5	1	1	7	0
Mays,p	5	1	2	1	1
Totals	45	17	16	27	12

WASHINGTON	AB	R	H	O	A
Judge,1b	4	0	0	13	0
Milan,lf	4	0	0	4	0
Foster,3b	4	0	0	0	4
Roth,cf	4	0	1	0	0
Harris,2b	4	0	0	4	4
Shanks,rf	4	0	0	1	0
Ellerbe,ss	3	0	0	1	4
Gharrity,c	2	0	0	7	1
Prough,c	2	0	0	1	0
Erickson,p	1	0	0	0	1
Courtney,p	0	0	0	0	0
Mogridge,p	2	0	0	0	0
Totals	30	0	1	27	12

SCORE BY INNINGS.

	1	2	3	4	5	6	7	8	9	
New York	0	1	1	0	1	4	0	1	0	—17
Washington	0	0	0	0	0	0	0	0	0	—0

SUMMARY.

Errors—Mogridge, Milan, Ellerbe, Roth, Harris 2, Gharrity. Two-base hits—Pick, Miller, Pratt, Ruel, Shanks. Home run—Pratt. Stolen base—Ruth. Sacrifice hits—Noble, Mogridge, Mays. Double plays—Ellerbe to Harris to Judge; Pratt to Pratt to Pratt. Bases on balls—Of Erickson, 4; of Snyder, 2; of Courtney, 3; of Mays, 1. Innings pitched—By Erickson, 4 1-3; by Snyder, 2; by Courtney, 1; by Mays, 1. Wild pitch—Snyder. Passed ball—Gharrity. Losing pitcher—Erickson.

FELSCH'S HOMER DOES IT.

[BY A. P. NIGHT WIRE.]

CHICAGO, July 6.—Felsch's home run into the left field bleachers in the eleventh inning won for Chicago from Cleveland, 5 to 4. Faber pitched ten innings, but gave way to Pinch Hitter Murphy, who drove out a hit that tied the score again. Williamson pitched the last inning. The score:

CLEVELAND.	AB	R	H	O	A
Jamieson,lf	4	0	2	2	0
O'Neill,3b	4	0	1	2	2
Shanks,rf	5	0	1	0	0
Smith,c	4	1	1	6	0
Wambsganss,2b	5	0	1	2	4
Gardner,ss	5	0	0	2	4
Evans,cf	4	0	0	2	0
Bagby,p	4	0	1	1	3
Totals	36	4	9	32	17

CHICAGO.	AB	R	H	O	A
Liebold,rf	4	0	0	2	0
E.Collins,2b	5	0	1	1	4
Weaver,3b	5	0	1	1	3
Jackson,lf	4	0	1	2	0
Felsch,cf	4	1	1	4	0
J.Collins,1b	4	0	1	15	1
Risberg,ss	4	0	0	1	4
Schalk,c	3	1	1	6	0
Faber,p	2	0	0	0	2
Murphy,p	1	0	0	0	0
Williamson,p	0	0	0	0	0
Totals	42	5	14	33	17

Two out when winning run scored.
x—Batted for Faber in tenth.

SCORE BY INNINGS.

	1	2	3	4	5	6	7	8	9	10	11	
Cleveland	0	1	1	0	0	0	0	0	1	0	0	—3
Chicago	0	1	0	2	0	0	0	0	1	0	1	—5

SUMMARY.

Errors—Faber. Two-base hits—Gardner, Jamieson, Bagby. Three-base hits—Smith, O'Neill, Jamieson. Home runs—Felsch. Sacrifice hits—Jackson, Smith, Wambsganss, Weaver, Schalk, Faber. Stolen bases—Bagby, Felsch. Double plays—Faber to E. Collins to J. Collins; J. Collins to Schalk. Bases on balls—Off Bagby, 3; of Faber, 2. Innings pitched—By Faber, 10; by Williamson, 1. Struck out—By Bagby, 1; by Faber, 2. Winning pitcher—Wilkinson.

EACH COP A GAME.

[BY A. P. NIGHT WIRE.]

PHILADELPHIA, July 6.—Home runs by Walker, Dykes and Welsch in the second game of today's double-header gave Philadelphia an even break with Boston, the locals winnings 5 to 1 after losing the first 11 to 6. The score:

First game:

BOSTON.	AB	R	H	O	A
Ruether,cf	6	2	4	1	0
McNally,2b	4	1	1	2	0
Mousley,lf	4	1	2	1	0
Schang,c	4	1	2	6	0
Mostil,ss	4	1	2	2	4
Pratt,3b	4	0	1	1	3
Foster,1b	4	0	1	10	0
Scott,ss	0	0	0	0	0
Walters,p	0	0	0	0	0
Ring,p	4	0	0	0	3
Totals	40	11	16	27	11

PHILADELPHIA.	AB	R	H	O	A
Witt,rf	4	0	1	0	0
Thomas,2b	4	0	1	0	1
Walker,lf	4	0	1	3	0
Dykes,3b	4	0	1	2	3
Strunk,cf	4	0	1	3	0
Sierra,1b	3	0	0	11	0
Perkins,c	3	0	1	3	0
Myatt,c	1	0	0	1	0
Clowry,ss	3	0	0	1	4
Moore,p	0	0	0	0	0
Morris,p	1	0	0	0	1
Rommel,p	1	0	0	0	0
Totals	39	0	6	24	9

Batted out, hit by batted ball.

SCORE BY INNINGS.

	1	2	3	4	5	6	7	8	9	
Boston	0	5	1	1	0	0	0	4	0	—11
Philadelphia	0	0	0	0	0	0	0	0	0	—0

SUMMARY.

Errors—Walker, Mousley, Dykes. Two-base hits—Scott, Bailey, Foster. Stolen base—Foster. Sacrifice hits—Walters, 2; McNally. Double plays—Foster to McBride; Scott to McNally; McNally to McInnis; Galloway to Dykes to Burrus. Bases on balls—Off Jones, 2; of Moore, 2; of Harris, 1. Innings pitched—By Moore, 2 1-3; by Harris, 2 2-3; by Rommel, 4. Struck out—By Jones, 1; by Moore, 1; by Rommel, 1. Losing pitcher—Moore.

Second game:

BOSTON.	AB	R	H	O	A
Bailey,rf	3	0	0	2	0
McNally,2b	3	0	0	3	5
Mousley,lf	4	0	0	1	0
Schang,c	4	0	1	5	0
McInnis,1b	4	0	1	7	0
Foster,3b	3	0	0	1	2
Scott,ss	4	0	2	1	4
Walters,cf	4	0	1	0	2
Ring,x	1	0	0	0	0
Harper,p	2	0	0	0	0
Totals	31	1	5	24	13

PHILADELPHIA.	AB	R	H	O	A
Witt,rf	4	0	1	2	0
Thomas,2b	4	0	1	0	3
Walker,lf	4	0	1	2	0
Dykes,3b	4	0	1	1	2
Strunk,cf	4	0	1	3	0
Sierra,1b	4	0	0	11	0
Perkins,c	3	0	1	3	0
Myatt,c	1	0	0	1	0
Clowry,ss	3	0	0	1	4
Jones,p	0	0	0	0	0
Naylor,p	3	0	0	0	2
Totals	36	0	6	27	11

x—Batted for Walters in ninth.

SCORE BY INNINGS.

	1	2	3	4	5	6	7	8	9	
Boston	0	0	0	0	0	1	0	0	0	—1
Philadelphia	0	0	0	1	0	0	0	0	0	—1

SUMMARY.

Errors—Bailey, McNally, Burrus. Two-base hits—Foster, Walsh, Burrus. Home runs—Walker, Dykes. Double plays—Galloway to Burrus; Naylor to Dykes to Burrus. Bases on balls—Off Harper, 1; of Naylor, 4. Struck out—By Harper, 5; by Naylor, 2. Wild pitch—Naylor. Umpires—Dineen and Friel.

CUBS BEAT CARDS.

[BY A. P. NIGHT WIRE.]

ST. LOUIS, July 6.—Chicago defeated St. Louis 12 to 8 in a free batting contest today marked principally by the ineffectiveness of the pitchers of both teams. Barber hit safely in five of his six trips to the plate. The score:

CHICAGO.	AB	R	H	O	A
Twombly,rf	4	1	1	4	0
Wheeler,ss	5	1	1	1	4
Terry,3b	5	2	2	1	4
Flack,lf	5	2	3	2	0
Fournier,1b	5	1	2	11	0
Fritzie,lf	0	0	0	0	0
Barber,2b	6	0	5	1	0
Robertson,cf	5	2	3	3	0
Hornsby,2b	5	0	0	2	2
O'Farrell,c	5	0	2	6	0
Carter,p	3	0	0	0	3
Martin,p	0	0	1	0	0
Daly x	1	0	1	0	0
Totals	46	12	20	27	13

ST. LOUIS.	AB	R	H	O	A
Smith,lf	4	1	1	2	0
Wheat,rf	5	1	2	1	0
Stock,3b	5	0	1	1	3
Frisch,2b	5	0	1	2	3
Fritzie,lf	4	0	0	2	0
Wilson,c	4	0	1	7	0
Lavan,ss	4	0	0	2	3
Dilhoefer,c	5	1	1	5	0
Doak,p	2	0	0	2	1
North,p	2	0	0	0	2
Jacobs,p	0	0	0	0	1
Goodwin,p	0	0	0	0	0
Sherdel,p	0	0	0	0	0
Knode,x	1	0	1	0	0
Totals	40	3	8	15	15

x—Batted for Robertson in sixth.
x—Batted for North in sixth.

SCORE BY INNINGS.

	1	2	3	4	5	6	7	8	9	
Chicago	1	2	3	4	0	1	0	1	0	—12
St. Louis	1	0	0	2	0	3	0	2	0	—8

SUMMARY.

Errors—Robertson, Fournier, Hornsby, Carter, Stock, Frisch, Wilson. Two-base hits—Fournier, Hornsby, Lavan. Three-base hits—Barber, Dilhoefer. Home runs—Smith, Wheat. Stolen bases—Twombly, Smith. Sacrifice hits—Heathcote, 2; Carter, Terry, Robertson, Hornsby. Bases on balls—Off Doak, 2; off Carter, 2; off Jacobs pitched—By Carter, 7 2-3; by Martin, 1 1-3; by Doak, 5 2-3; by Sherdel, 2 1-3; by North, 1 2-3; by Jacobs, 1-3; by Goodwin, 1-3. Hit by pitcher—By Carter, Fournier and Knode. Struck out—By Sherdel, 2; by Doak, 1. Wild pitches—Carter, Sherdel. Passed ball—Dilhoefer. Winning pitcher—Carter. Losing pitcher—Jacobs.

CINCY DOWNS PIRATES.

[BY A. P. NIGHT WIRE.]

PITTSBURG, July 6.—Cincinnati defeated Pittsburg today by a score of 7 to 2. Meador and Wisner let in a run with a wild pitch. Ring held Pittsburg safe at all times and aided materially with his three hits. The score:

CINCINNATI.	AB	R	H	O	A
Roth,2b	5	1	2	3	4
Daubert,1b	4	0	1	10	0
Groh,3b	4	0	0	1	2
Roush,cf	3	0	1	0	0
Duncan,lf	4	1	1	3	0
Kopf,ss	3	1	1	1	3
Neale,rf	4	1	1	3	0
Wingo,c	4	0	0	4	0
Ring,p	4	0	0	0	3
Totals	35	7	14	27	13

PITTSBURG.	AB	R	H	O	A
Bigbee,lf	4	0	1	2	0
Carey,rf	3	1	1	1	0
Wortman,cf	3	0	1	5	0
Whitted,2b	3	0	1	1	1
Cutshaw,2b	4	1	1	3	4
Grimm,1b	4	0	0	10	0
Caton,ss	4	0	1	2	3
Schmidt,c	4	0	1	6	2
Meador,p	1	0	0	0	0
Wisner,p	0	0	0	0	0
Nicholson,x	1	0	0	0	0
Watson,p	0	0	0	0	0
Lee,xx	1	0	0	0	0
Totals	32	2	6	27	10

x—Batted for Wisner in eighth.
xx—Batted for Watson in ninth.

SCORE BY INNINGS.

	1	2	3	4	5	6	7	8	9	
Cincinnati	0	0	1	1	2	0	1	0	1	—7
Pittsburg	0	0	0	0	0	0	0	1	1	—2

SUMMARY.

Errors—Roush, Ring. Two-base hit—Caton. Three-base hit—Kopf. Stolen bases—Carey, Sacrifice hits—Daubert, Kopf, Whitted. Double plays—Ring to Kopf to Daubert; Kopf to Roth to Daubert; Cutshaw to Grimm; Kopf to Roth to Daubert. Bases on balls—Off Ring, 2; of Meador, 2. Innings pitched—By Ring, 8; by Meador, 2. Hits—Off Ring, 2; of Meador, 2. Struck out—By Ring, 2. Wild pitches—Meador, Wisner. Losing pitcher—Meador.

DODGERS GRAB THREE.

[BY A. P. NIGHT WIRE.]

BOSTON, July 6.—Brooklyn made it three straight against Boston today, winning 4 to 2. Mitchell had better support than Fillingim, when it was needed. The score:

BROOKLYN.	AB	R	H	O	A
Olson,ss	5	1	1	4	6
J'ston,2b	3	2	1	0	3
Griffith,rf	3	0	1	1	0
Wheat,lf	2	1	1	0	0
Myers,cf	4	0	0	3	0
K'etchy,1b	4	0	2	16	0
Kilduff,2b	4	0	0	2	6
Krueger,c	4	0	1	5	1
Mitchell,p	4	0	0	0	2
Smith,p	0	0	0	0	0
Totals	34	4	7	27	17

BOSTON.	AB	R	H	O	A
Powell,cf	5	0	2	2	0
M'Millin,ss	4	0	2	2	1
C'bury,2b	3	0	0	1	1
Maisel,lf	4	0	0	1	0
Sullivan,rf	4	0	0	5	0
Nolke,1b	3	0	1	11	1
Boeckel,3b	4	0	1	0	1
Ford,2b,ss	4	0	0	2	4
Gowdy,c	3	0	0	5	0
Fillingim,p	2	0	1	0	0
M'Glan,p	0	0	0	0	0
O'Neill,x	1	0	0	0	0
Wilson,ss	0	0	0	0	0
Cruise,ss	0	0	0	0	0
Totals	35	2	9	27	12

x—Batted for Fillingim in eighth.
xx—Batted for Gowdy in ninth.
xxx—Ran for Gowdy in ninth.

SCORE BY INNINGS.

	1	2	3	4	5	6	7	8	9	
Brooklyn	0	1	2	0	0	0	1	0	0	—4
Boston	0	0	0	0	0	1	0	1	0	—2

SUMMARY.

Errors—Johnston, Griffith, Maranville, Holke. Two-base hit—Johnston. Three-base hit—Ford. Sacrifice hits—Maranville, Griffith. Double plays—Johnston to Kilduff to Konetchy; Olson to Kilduff to Konetchy; Olson to Konetchy; Fillingim to Holke. Bases on balls—Off Mitchell, 1; off Smith, 1; off Fillingim, 2. Innings pitched—By Fillingim, 8; by McQuillan, 1; by Mitchell, 8 1-3; by Smith, 2-3. Struck out—By Mitchell, 3; by Fillingim, 2. Wining pitcher—Mitchell. Losing pitcher—Fillingim.

SEATTLE TRIMS OAKS BY TIMELY SWATTING.

[BY A. P. NIGHT WIRE.]

SEATTLE (Wash.) July 6.—Timely hitting enabled Seattle to win the opener from Oakland today, 5 to 7, despite errors chalked up against the Rainiers. Oakland took the lead in the fourth, 5 to 2, but Seattle recovered it the next inning, scoring four runs. The score:

OAKLAND.	AB	R	H	O	A
Cooper,cf	5	0	1	3	0
Lane,lf	4	0	0	0	0
Walker,ss	4	1	2	3	4
Tierney,3b	4	1	1	2	4
Miller,rf	4	0	0	1	0
Knight,2b	5	0	2	0	7
A.Arlett,1b	3	2	1	14	1
Fitzgerald,2b	5	0	1	4	3
Mails,c	4	0	1	6	0
Weaver,p	2	0	0	0	1
Rapp,p	0	0	0	0	0
B.Arlett,p	1	0	0	2	0
Totals	39	5	9	35	20

SEATTLE.	AB	R	H	O	A
Crigham,lf	5	0	1	2	0
Bohne,3b	5	1	1	1	2
Murphy,rf	4	2	1	0	0
Mitchell,cf	4	1	1	2	0
Kenworthy,2b	4	0	1	4	2
Block,1b	3	0	0	7	1
Hood,ss	4	0	1	2	4
Ballenger,c	4	0	0	3	2
Gardner,p	3	1	1	0	1
Gaffield,p	0	0	0	0	0
M'Gleen,x	1	0	0	0	0
Totals	36	5	8	27	12

x—Batted for Gardner in fourth.

SCORE BY INNINGS.

	1	2	3	4	5	6	7	8	9	
Oakland	0	2	0	3	0	0	0	0	0	—5
Seattle	1	0	0	4	0	2	0	0	x	—7

SUMMARY.

Errors—Knight, Cunningham, Bohne, 2; Eldred, Kenworthy, Stumpf. Home run—Bohne. Three-base hit—Stumpf. Two-base hits—Murphy, Kenworthy, Cooper, Eldred, Brubaker, A. Arlett. Sacrifice hits—Lane, Jamieck. Bases on balls—Off Gardner, 2. Double play—Brubaker to A. Arlett. Innings pitched—By Gardner, 4; runs, 5; hits, 8; at bat, 20; by Weaver, 4 1-3; runs, 2; hits, 9; at bat, 23; by Ragan 1 2-3; runs, 2; hits, 2; at bat, 6. Runs responsible for—Gardner, 1; Weaver, 5; Ragan 2. Winning pitcher—Seibold. Losing pitcher—Ragan.

BOXER RICO HERE TO SEEK VERNON BOUT.

Charlie Rico, one of the cleverest welterweight boxers up around the San Francisco Bay district, drifted into town yesterday full of pep and vinegar and anxious to tackle anything in the way of 142-pound youngsters in this locality.

Rico has a number of victories to his credit and fought George Shade to a draw not many months ago. He hopes to start training immediately and to appear somewhere on the bill at Vernon in the near future.

RAIN STOPS RACING.

[BY A. P. NIGHT WIRE.]

CLEVELAND, July 6.—Grand Circuit racing at North Randall track was called off today because of rain and a muddy track. Today's card will be run off tomorrow, weather permitting.

Smoke! TRY a Tampa Tokens ONCE! —[Advertisement.

ANGELS PARADE OVER THE UTES.

(Continued from First Page.)

reached first on a fielder's choice. Krug popped out and Rumler's single put Johnson on third. Sheely then drove one to deep center that scored both of his friends.

Red Killefer opened for the Angels, and was heaved out at first. McAuley doubled to right. K. Krandall grounded out. Zeider singled to left and advanced a base, when Crawford walked. Bassler drove one over the first baseman's head, scoring McAuley and Zeider and putting Crawford on third. Ellis doubled and Crawford and Bassler romped home, egged along by some funny fielding. Rube finished the round-trip on Statz's single. Thomas died nobly on first for the third out.

IN THE SECOND.

In the second Red started things again by grounding out. McAuley, Krandall and Zeider singled left, right and center and the former scored without trying. Crawford got to first while they were putting Krandall out, and Zeider made the second run of the frame on Bassler's safety. Rube Ellis assisted Sam home with a double to center. Statz wrecked the show.

Killefer scored in the third, walking in the first place and then humping across on McAuley's double. Bassler hit for a pair of bags in the fourth and wound up the trip on Statz's tap to center. A double by Crawford in the sixth added to Bassler's triple and Ellis's single netted two more runs. These are the deadly facts—all of 'em—as far as the Angel's scoring is concerned.

BOTH SINGLE.

Ryler and Baum singled in the seventh and made a run out of it for Salt Lake. Hood up and hit the ball a mighty swat in the ninth and managed to tag all the bases. Baum doubled soon afterwards and brought the Bee's total to five, when he scored on Johnson's single.

Salt Lake's rally in the ninth would have been dangerous, except for the fact that the Angels had a nine-run lead. As it was, Thomas didn't give a whoop what happened within reason and took his time about returing the side.

Some close decisions kept the bugs on edge during the scrap, but the umpires declared they knew what was what, and made it stick, whether it was right or not.

HERE'S NERVE.

Gambling appeared to be thriving. One young man whom we had never seen before walked up to our box and offered us fifty to fifteen on something or other, but we didn't have the money and were scared of the cops and it didn't sound like a very good bet anyway, so we didn't take it. The score:

SALT LAKE.	AB	R	H	O	A
Maggert,cf	4	0	0	2	0
Sands,cf	4	0	0	2	1
Johnson,ss	4	1	2	1	4
Krug,2b	5	0	1	2	3
Rumler,rf	5	1	1	3	0
Sheely,1b	3	0	1	8	1
M'Ligas,3b	1	0	0	2	1
Hood,lf	3	1	2	1	1
Ryler,c	4	1	1	6	0
Thurston,p	1	0	0	0	0
Baum,p	2	0	2	0	1
Jenkins,x	1	1	1	0	0
Totals	37	5	12	24	13

LOS ANGELES.	AB	R	H	O	A
Killefer,1b	5	1	2	10	0
McAuley,ss	5	1	2	2	6
K.Cr'ford,2b	4	0	1	4	1
Zeider,3b	5	2	2	0	3
Cr'ford,rf	4	0	1	3	0
Bassler,c	5	0	3	4	1
Ellis,lf	5	0	2	3	0
Statz,cf	5	0	2	5	0
Thomas,p	4	0	1	0	3
Totals	42	4	12	27	13

x—Batted for Baum in ninth.

SCORE BY INNINGS.

	1	2	3	4	5	6	7	8	9	
Salt Lake	2	0	0	0	0	1	0	2	—	—5
Base hits	2	0	0	2	0	2	0	2	—	—12
Los Angeles	5	2	1	0	2	0	0	2	—	—12
Base hits	5	2	1	2	0	3	1	1	—	—19

SUMMARY.

Error—Sheely. Home run—Hood. Three-base hit—Bassler. Two-base hits—McAuley, 2; Ellis, Statz, Bassler, Crawford, Thomas. Sacrifice hits—Johnson, Struck out—By Thomas, 1; by Baum, 2. Bases on balls—Of Thurston, 1; of Thomas, 2; of Baum, 2. Runs responsible for—Thurston, 6; Baum, 6; Thomas, 5. Seven hits, 6 runs, 11 at bat, off Thurston in 11-3 innings. Charge defeat to Thurston. Time of game—1h. 55m. Umpires—Byron and Anderson.

SIDELIGHTS OF THE GAME.

Remember ye fans, that Salt Lake has yet to take one series from the Angeles since the Mormons joined the league.

• • •

Young Statz surely looks good in centerfield for Red Killefer, and made a hit with the fans on two different occasions. He is unusually fast, looks like a sure catch and can tickle the pill. His throw to the plate from deep center to catch Ryler at the plate in the seventh was a dandy peg. Yeep your eye on the kid, boys.

• • •

Bassler caught Sheely far off the first base line in the opening canto and, quicker than lightning, shot one down the line for a single. Again in the sixth, Sheely moved too far from first and what does Johnny do but triple along the same spot.

• • •

Killefer was a regular Hal Chase at first. He just couldn't miss anything.

• • •

Ernie Johnson was there with his old time pep, and kept his Bees on their toes at all times.

• • •

Just think of it—Thurston was the only pitcher at Salt Lake to trim the Angels, and he did it twice. The first inning tornado yesterday, however, put the skids on him and he was easy pickings thereafter.

• • •

Ellis poled one of the longest hits of his career in the first inning when he doubled to right center. The fielders were playing far out or otherwise Rube had a chance to circle the bags.

• • •

Hood, the Bees new left fielder bodies up well. He's pretty fast, a sure catch and can lean on the pill. His homer yesterday was the real goods.

• • •

Lefty Thomas eased up in the ninth inning and presented the Bees with a consolation purse. Be careful, Lefty, and don't get in a generous mood too often with these slugging Mormons.

• • •

As Rummler went to the bat in the eighth inning Johnson patted him on the back with "Come on, boy, you can never tell." A fan who heard the remark got back with, "But you can have an idea, Ernie."

MAILS TRIMS LOVE IN A PITCHING DUEL.

[BY A. P. NIGHT WIRE.]

SAN FRANCISCO, July 6.—Sacramento won 2 to 1 a game featured by a pitchers' duel between Mails and Love. The Seals scored one in the first and thence were held helpless by Mails.

Catcher Agnew of San Francisco was fined $50 and suspended indefinitely and outfielder Fitzgerald was fined $25 for their dispute with Umpire Eason in last Sunday's game, it was announced. The score:

SACRAMENTO.	AB	R	H	O	A
M'G'ss,cf	4	0	0	1	0
Koop,lf	4	0	0	0	0
Comiskey,cf	0	0	0	1	0
Ryan,rf	4	0	1	0	0
Fisher,1b	4	1	1	9	0
Senn,3b	3	0	1	2	1
Grover,2b	3	0	0	1	4
Cutz,c	4	1	2	11	0
Mails,p	1	0	1	2	2
Totals	31	2	7	27	9

SAN FRANCISCO.	AB	R	H	O	A
Fitzgerald,rf	3	1	0	1	0
Graham,ss	3	0	2	1	3
Cravath,2b	2	0	0	2	1
Cutz,lf	3	0	1	0	0
Schick,cf	4	0	0	2	0
Kamp,3b	1	0	0	0	0
Locker,1b	4	0	1	14	0
Tellez,c	4	0	1	4	3
Love,p	4	0	0	0	2
O'Neill,ef	2	0	0	2	0
Walsh,x	0	0	0	0	0
Totals	31	1	5	27	14

x—Batted for O'Connell in sixth.

SCORE BY INNINGS.

	1	2	3	4	5	6	7	8	9	
Sacramento	0	0	1	0	0	1	0	0	0	—2
San Francisco	1	0	0	0	0	0	0	0	0	—1

A Tube that Holds Air Unfailingly

A good inner tube is something vastly different than a piece of rubber tubing shaped to fit a casing—it is the studied solution of the problem of inflation.

In the manufacture of balloon fabrics we encountered the inflation problem in its most difficult aspects, for balloon gas is much more elusive than air.

The making of a gas-tight balloon-wall required the development of a layer-upon-layer construction so delicate that 32 layers are necessary to spread 4 ounces of rubber on a square yard of fabric.

This layer-upon-layer principle of construction, with its freedom from porosity and imperfections, is embodied in the thick, powerful and elastic Goodyear Heavy Tourist Tube.

Goodyear Heavy Tourist Tubes hold air unfailingly—you can get them, packed in sturdy waterproof bags, from your Goodyear Service Station Dealer.

Their initial cost is no more than the price you are asked for tubes of less merit—why risk costly casings when such sure protection is available?

GOODYEAR

HEAVY TOURIST TUBES

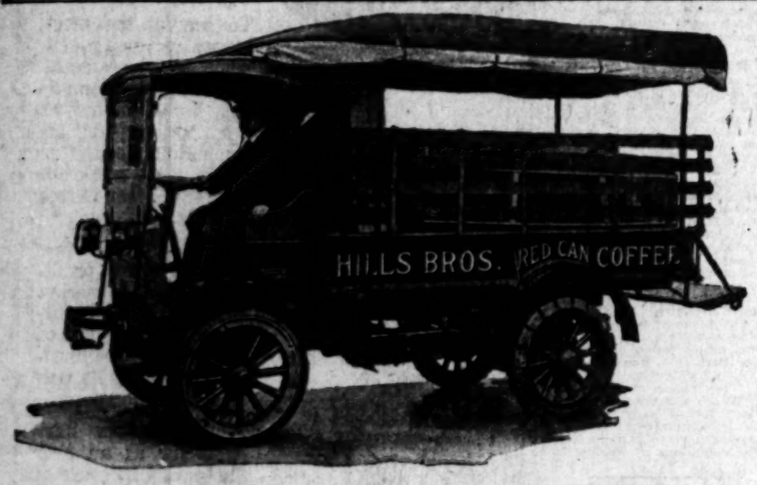

What Factory Branch Service Means to Users of Autocar Motor Trucks

HILLS BROS. own two Autocars, the first one bought June

10,000 Dollars

In Cash Prizes

ANOTHER

EVEREADY DAYLO

CONTEST

THE $10,000.00 EVEREADY CONTEST PICTURE IS NOW ON DISPLAY
AT DAYLO DEALERS — IN THEIR WINDOWS
HAVE YOU SEEN IT?

Get Entry Blank Now - Send In Your Answer Today - Contest Closes Aug 1st

---

The big 1920 EVEREADY DAYLO contest is on.

One hundred and four prizes—from $3000, the first prize, down to fifty $10 prizes.

Come in and get your contest blanks TODAY—learn all details, how you may win one of these big cash prizes.

The Contest Display is NOW in Our Windows

No time like the present—be one of the first to enter your name in this DAYLO contest. It's a chance for you to make real money.

We carry a complete line of DAYLOS and all Electrical Labor-Saving Appliances.

MAIN 1429 - 66497

Electric Lighting Supply Co.
C. F. BAKER
716 WEST THIRD ST. BETWEEN SPRING and BROADWAY

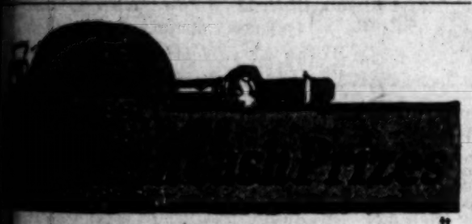

Get Daylo Contest Blanks At The Beacon Light Co.

The title that you select for the Daylo picture on exhibition in the window of our store may mean the winning of one of the cash awards.

The proper blanks for writing your suggestion may be obtained here. Study the picture in our window—it is a picture full of human interest, and a little thought will enable you to give it a title as virile and dramatic as the scene presented. Then, step into our store and ask us for one of the blanks.

While you are in the store you will notice some of the many useful, beautiful and economical electrical and gas appliances for many uses. We shall be glad to give you demonstrations of the Eveready Daylo flashlights or any other article that interests you.

"Everything Gas and Electric."

BEACON LIGHT CO.
L. A. GAS APPLIANCE CO.

An Actual Demonstration Today!

Come to our new demonstration rooms today and see Miss Potts demonstrate under actual working conditions a washing machine, ironing machine or any electrical appliances you are interested in. Miss Potts will gladly answer any questions.

Daylo Contest $10,000 Cash Prize

Visit our store today and learn all details regarding the "Eveready" contest. We will gladly supply contest blanks and full information.

F. E. NEWBERY ELECTRIC CO.
724-726 So. Olive St. 14265
LOS ANGELES' FINEST ELECTRICAL STORE

Tufts-Lyon Arms Co.

Vacation Goods
Eveready Daylo Lights
Kodaks and Supplies
Bathing Suits
Thermos Bottles
Camping Supplies
Fishing Tackle

Ask for Contest Rules and Entry Blanks

428 South Spring Street

Cooking by Electricity Costs No More than the Old Fashioned Way

—It may surprise the average housewife to learn that her bills for cooking by electricity will probably not be higher than for cooking by gas.

—And the flavor of the food cooked by electricity will be finer—there are no noxious products of combustion given off by electric heat.

—Cooking by electricity is more exact—results are more certain—because the heat stays exactly where it is set.

—At *Foulkes Electric Shop* there are several styles of electrical cooking outfits—stop in there for an interesting demonstration—any day.

Electric Fans Become Scarce Every Summer

—Better place your order with *Foulkes Electric Shop* for *Electric Fans* today, and thus avoid disappointment when the "Grand Rush" comes. Phone Broadway 1020 NOW and secure that cooling breeze. There—THAT is settled.

The Daylo

—The handiest thing ever—and SAFE—no matches to start an accidental fire—no matches to get damp in camp and fail at a critical moment. Full assortment of DAYLOS at Foulkes Electric Shop.

Foulkes Electric Shop
Sixth and Figueroa Streets
Specialists in Electrical Appliances for the Home
BROADWAY 1020 WE DELIVER MAIN 8339

SOUTHERN CALIFORNIA ELECTRIC COMPANY
Opp P.E. Main Street Depot
Phone MAIN 7525
625 South Main Street
Los Angeles CAL.
J. CRENSHAW, PRESIDENT
SERVICE .. SATISFACTION

THERE'S A WINNER

in our "Daylo" contest blanks
Drop in for one and—good luck to you

See our window display.

Electric fans as low as $7.50

Now's the time to buy a THOR or BLUE BIRD Electric Clothes Washer or an APEX Electric Suction Cleaner on easy terms.

Mail Orders Filled.

Electric comforts make the happiest homes.

A Hint on the Contest

THE winning answer to the $10,000 contest will say something about a Daylo.

We are primed with Daylo information. We can talk about and show you Eveready Daylos for every known purpose.

Note the interesting Daylo group below—a splendid combination for home, out-door and general service.

Main 1845 66374

GOLDEN STATE ELECTRIC CO.
Electrical Contracting, Supplies, Repairs.
748 West Seventh Street, Los Angeles, Cal.

A-2193

Keep Your Help Contented!

Today laundresses and maids are high priced, hard to get, and hard to keep. If you have a good laundress she will appreciate the SIMPLEX. If you have not, your need for a SIMPLEX is double. Sold on easy terms. Save time and strength. Also save from $20.00 to $100.00 a year in fuel, help and laundry bills. You can iron a table cloth in three minutes. Completes the average ironing in one hour at fuel cost of three cents.

Woodill & Hulse Electric Co. Inc.
Specialty Jobbers
LOS ANGELES CALIFORNIA
(Sold Through Dealers Everywhere)

Have You Entered the $10,000 Eveready Daylo Contest?

Theaters—Amusements—Entertainments

GRAUMAN'S MILLION DOLLAR THEATER—
THE WORLD'S LEADING PHOTOPLAY THEATER
GRAUMANS MILLION DOLLAR THEATRE BROADWAY AT THIRD
SYMPHONY ORCHESTRA ARTHUR KAY, CONDUCTOR JESSE CRAWFORD AT THE ORGAN
1920'S MOST POWERFUL PROGRAM
Paramount's Picturization of Robt. W. Chambers'
"The Fighting Chance"
ALSO Harold Lloyd in "HIGH and DIZZY"
MILTON CHARLES MORNING ORGAN RECITALS - 11:15 TO 11:30 AM

GRAUMAN'S RIALTO BROADWAY NEAR 8TH
POSITIVELY LAST WEEK OF
DOUGLAS FAIRBANKS
IN
"The Mollycoddle"
HIS GREATEST PICTURE
COMMENCING SUNDAY.
MARY PICKFORD
in "SUDS"
HER LATEST AND GREATEST HUMAN DOCUMENT

KINEMA THEATER— Grand at 7th
Kinema theater Grand at 7th
LAST 3 DAYS
MAY ALLISON
in Metro's Astounding Screen Revelation
"THE MIRACLE WOMAN"
Also MACK SENNETT'S latest
ELEVEN FEATURES "THE QUACK-DOCTOR" LAST DAY FRIDAY
KINEMA ORCHESTRA
NICOLA DONATELLI, CONDUCTOR

PALACE— 7th St. at Broadway
Palace 7th St. at Broadway
CHAS. RAY
In a Thomas H. Ince Production,
"THE PINCH HITTER"
A Picture Every Red-Blooded American Will Enjoy,
and a "BRINGING UP FATHER" COMEDY—"JIGGS IN SOCIETY."

SYMPHONY— Broadway Bet. 6th and 7th
Symphony BROADWAY BETWEEN 6TH AND 7TH
WM. FOX Presents
TOM MIX
whose horsemanship is excelled by none,
in His Latest and Most Thrilling Picture
"THE TERROR"
FOX SUNSHINE COMEDY,
"MONKEY BUSINESS."
Mutt and Jeff Cartoon, Latest News Views.
Smashing Good Bill.

TALLY'S BROADWAY 833 S. Broadway
STUPENDOUS! ELECTRIFYING! THROBBING WITH HUMANNESS!
"Riders of the Dawn"
A ZANE GREY STORY.
Benj. B. Hampton Production. Directed by Jack Conway.
STAR CAST: ROY STEWART, ROBERT McKIM, JOSEPH J. DOWLING, CLAIRE ADAMS.

GARRICK— Bdwy. at 8th.
This is the picture President Wilson liked so well. You'll like it, too!
NOW PLAYING
WM. S. HART
With MARY THURMAN in "SAND"

VICTORY THEATER— BROADWAY, OPP. HAMBURGER'S 11 TO 11 DAILY.
VICTORY THEATRE
BEGINNING SUNDAY—EMMA DUNN, Western Premiere, in "OLD LADY 31." HE WAS THE ONLY MALE IN THE OLD LADIES' HOME—AND THEY GOT JEALOUS! Adapted from Rachel Crother's famous stage play.

CLUNE'S BROADWAY 528 South Broadway
THE MOST TIMELY PICTURE OF THE SEASON
"The Invisible Divorce"
With An All-Star Cast
TOPICAL NEWS—BRAY PICTOGRAPH
CARTOON COMEDY.
11:00, 12:30, 2:15, 4:00, 5:45, 7:30, 9:15.

SUPERBA— Bdwy. at 5th 2nd Big Week
HARRY CAREY
IN HIS LATEST AND GREATEST FILM
"HUMAN STUFF"

THEATER DE LUXE— Alvarado, Bet. 6th and 7th Sts OPPOSITE WESTLAKE PARK
HOPE HAMPTON in "A MODERN SALOME"

FLASHES.

ROLIN COMPANY BUSY.

THREE COMEDY OUTFITS ARE WORKING ON ROACH'S LOT.

By Grace Kingsley.

Climbing steadily upward both in quantity and quality of production is the Rolin Film Company, of which Hal Roach is president and general manager. Three companies are already at work at the Rolin studios in Culver City, and one or two others are to be added shortly, according to the statement of Mr. Roach, made yesterday. Ultimately all the Pathe companies are to be housed under this one roof.

Improvements to the amount of about $100,000 are to be made in the plant, to accommodate the increased production activities. The plant has six acres of land. The present companies are those of Harold Lloyd, Harry Pollard and Eddie Boland, who are assisted by the Misses Del Lorice, Lillymae Wilkinson, Georgie Davy, Jean Hope, Ethel Broadhurst and Nina Trask. The latter company features not only girls, but fashions, and each little comedy is to have a fashion meaning all its own, an original idea, by the way, and one sure to appeal to women. The men, it is believed, will come to see the girls and the women what they are wearing. Fred Newmeyer is directing this outfit.

It comes to light that Al Jolson was to have made a picture with Hal Roach, and in fact the contract was all made out when something went wrong with the business arrangements, and the deal was off. However, Mr. Roach expects later to do business with the big star.

The name of Harold Lloyd's picture now being made is "The Wrong Number." Yes, it does—it means a telephone number, and strikes a responsive chord.

Just as a sporting note on the side it might be related that Mr. Roach has purchased a new boat, the "Par," making three he owns now.

Rockefeller Visits Club.

One of the places visited yesterday by John D. Rockefeller and his party was the Hollywood Studio Club, where dwell many pretty picture actresses, wards of Mrs. William De Mille and other ladies interested in welfare of young girls who come here from distant parts of the country to enter film work. The Rockefellers were entertained at tea by the young ladies of the club, and expressed much interest in the organization. Among those entertaining were Ann May, Zasu Pitts, Helen Jerome Eddy and Julienne Johnston.

It is also recorded that when Mr. Rockefeller glanced about at the assembled bunch of loveliness and talent, he smiled even more than when doing the w. k. scissors act.

P.S.—Ann May did not overlook the opportunity to look the magnate straight in the eye and ask him about the price of gasoline.

Eva Novak Universal Star.

Whenever that Novak family start out to accomplish anything they always make good. First there was Jane, who achieved success in the films, and pretty soon she came along leading by the hand little sister, Eva.

Now success has come to Eva Nokak in the form of a starring contract. This contract, with Universal, was signed yesterday. It is not known just what stories she will do, but probably they will be comedy dramas. Her director's name is to be announced in a day or two.

Eva Novak is considered one of the brightest, cleverest girls in pictures, and her career has been successful from the first, her start having been about two years ago.

Marion With First National.

When Bothwell Browne leaves town he won't have with him either Harry Wilson, who has been acting both as a member of his ballet cast, and as manager, nor Wilson's lovely wife, Marion Aye.

Both these talented people have signed up with Sol Lesser, to work for the First National Exhibitors' Circuit, Mr. Wilson as an aide to Lesser in his theatrical work in the business department, and Mrs. Wilson as a player in First National pictures. In fact, it looks very much as if Miss Aye, who formerly assumed leads in Mack Sennett pictures, is to have a nice starring contract one of these days.

Gladys Walton Cofeatured.

And speaking of promotions in filmdom, Gladys Walton, who has been playing leads with Universal, is now to be cofeatured with Jack Perrin. The first production is "Out of the Sky," the circus picture which Reaves Eason is directing.

Eason in Acrobatic Class.

Also, speaking of circuses, Mr. Eason really didn't intend to be a member of his company in an acrobatic capacity. But you can never tell what fate has in store for you, can you? Yesterday while he was directing from the top of a circus wagon, which was moving over the village road in a U set, the vehicle gave a lurch, and Eason lost his dignity and his megaphone at the same time when he did a flip-flop off the top of the wagon. He was only slightly hurt, however, and after having his head and his right leg attended to for slight bruises, he went back to work. He expects to carry his ear in a sling for a day or two, but outside of that is all right.

Bebe Daniels's New One.

Conrad Nagle is to support Bebe Daniels in her next Realart picture, according to present prospects. Jack Mulhall is with her in her present picture, but is understood to have a new film venture in view following that.

Carmel Myers's New Story.

Though Carmel Myers has a beautiful rambling home at the Palisades, she doesn't have much time to ramble around in it. No sooner is she finished with one Universal picture, than she has to start making another. Her next one is to be entitled "A Gilded Dream," and is by Katherine Leiser Robbins, who wrote her last story. She will also have Rolin Sturgeon directing again.

Authors' League Expands.

That impressive intellectual organization, the Authors' League of America, is expanding its membership to take in many picture story writers and editors, and to this end the Temporary Organization Committee of the Screen Writers' Guild of the league is to hold a meeting and give a dinner at the Athletic Club tomorrow night at 7 o'clock. Frank E. Woods of the Lasky studios will preside.

Included in the membership of the committee are some of the best known writers of stagedom and filmdom, including J. G. Hawks, Mary O'Connor, W. H. Clifford, A. S. Le Vino, Luther Reed, Paul Schofield, Julian Josephson, Clayton Hamilton, Bayard Veiller, Fred Myton, Frank E. Woods, John Blackwood, John Lynch, Thomas Geaghty, Dwight Cleveland, Jack Cunningham, George Pyper, Thompson Buchanan, Louis Sherwin, Eugene Presbrey, June Mathis, Ruth Baldwin, Bess Haas, Charles Kenyon and Evelyn Campbell.

Edith Hallor Divorced.

Edith Hallor, now working here in pictures, has just been divorced from L. Lawrence Weber of New York, say advices from Buffalo. According to the word received, Miss Hallor formerly brought suit against Weber for breach of promise, and it was shortly afterward that the marriage was announced. The Webers have one child, now in the mother's custody.

Bob Ellis Battles Selznick.

A nice little fight scene not in the script was recently put on in Selznick's eastern studio at Fort Lee, according to word just received. This happened between Myron Selznick and Robert Ellis, director, formerly a member of the Morosco Stock Company here, when Selznick returned from his recent trip West.

The cause of the fight is not known, but it started when Selznick did not speak to Ellis after Ellis had addressed him, in the restaurant of the company, and Ellis hit out first, it is said.

The director had just completed a picture with Louise Huff.

Lew Cody Flits.

Lew Cody left for New York last Friday. He expects to make a quick trip, returning in a fortnight. Business, not pleasure, is the object, for it is understood he is going to buy the film rights to some well-known Broadway successes.

Inside Stuff.

That was an exciting row a certain beautiful picture star had with her producer last week, when she alleges he wanted to put some intense vampire stuff not to her liking in the picture she was making. She finally wept and went to bed, ill, and it was then the producer capitulated.

Roscoe Arbuckle Plans.

Of course, it's a long time ahead to plan, but Roscoe Arbuckle says he isn't going to work one minute over seven years longer. Naturally, by that time, Roscoe may feel that he needs a new flock of automobiles or something, and consent to stay along and give the old business another chance. But seven years is his present limit, according to his statement yesterday.

"What shall I do after that?" said Arbuckle. "Well, I'm going to train down for one thing, and then I'm going to tour the country, disguised in my thinness. I'll visit all the big theaters and ask people what they think of that alleged funny man, Arbuckle. I'll hear a lot of knocks, I guess, and maybe once in a great while a boost. I'll get a big kick out of that. I'm going to see all of America first, and then, of course, I'm going to Europe. One place I look forward to is Monte Carlo. Sure, that's the reason I'm rehearsing at Tia Juana!"

Fuhr Takes Pen in Hand.

Once more Charlie Fuhr comes to the front. It seems he's over in London, and he writes us bits of news concerning the Pickford-Fairbanks honeymoon. Here is an excerpt from his letter:

"Mommer Pickford didn't go with the honeymoon party to Europe after all. And after she'd got her passage all engaged and everything. Well, Doug is a big, strong man! Oh, I mean by that, of course, he's entirely able to take care of little Mary all alone!

"It was all fixed up in the mind of the publicity department to get the King and Queen of England down at the pier to meet the pair. In fact, B. Z. says he doesn't know what could have happened—he was very careful to cable ahead. But he reckons maybe they were out of town. You know how it is with those kings and queens! But they'll certainly feel awfully sore to have missed it! Best regards to all the boys. Will write more soon.

"Sincerely, as ever, Charlie Fuhr."

Mary Minter, Too!

Having taken one flying trip on the Fourth of July, when she made a round trip to Santa Barbara, Mary Minter says she will never be able to rest until she has a plane of her own. She has arranged for flying lessons at De Mille field, and declares she is going to buy her own plane.

Their Kind Hearts.

The Melody Garden Girls, and the Browne Sisters, of the Bothwell Browne act, all at the Orpheum, will slip down to Crocker Street Hospital some morning this week with their musical instruments, and will entertain the sick soldiers. About seventy-five former war veterans are still at this hospital and the girls want to do a little something to brighten their days.

May Allison, Politician.

May Allison, whose activities in reform movements in Hollywood have made her as well known locally as her work as a Metro star, feels that she has a grievance against her industrious director, Philip Rosen. For the director prevented her from acting as an alternate at the Democratic National Convention.

When Mrs. Neill Wright, sister of Miss Allison, and a delegate from Tennessee, passed through Los Angeles en route to San Francisco, she invited Miss Allison to attend the convention with her. But Director Rosen objected, insisting that her help would be necessary in rushing her present picture, "Are All Men Alike?" As a consequence, Mrs. Maude Latham, sister of the star, went to the convention instead, was elected alternate to take the place of a delegate who failed to arrive, and had enough practical politics to last the average woman a lifetime, she says.

And now they do say that Miss Allison intends to run for the office of Mayor of Hollywood.

Blue Ribbon Joke.

Current best joke on Hollywood Boulevard: Yes, I played poker last night. Had good luck. Won eight prescriptions!

Fair Sylvia in "The Fighting Chance" at Grauman's.

Anna Q. Nilsson.

RADIOS.

UNIQUE FILM SPECIAL.

"OLD LADY THIRTY-ONE" WILL SHOW HERE NEXT WEEK.

By Edwin Schallert.

One of the most unusual of recent screen productions is to have its first local presentation best week at the Victory Theater, it is announced. This is "Old Lady 31," the picture made by Metro from Rachel Crothers' stage comedy in which Emma Dunn was featured in the East. And it is to be remarked that Miss Dunn is also starred in the photoplay.

The novel feature of this film is that all the prominent characters are "over sixty." The story concerns the enforced separation of an aged couple and the subsequent daring little intrigue that is used to bring them together in the old lady's home, where the wife becomes an inmate.

Discovers New Star.

Erich Von Stroheim has discovered a new leading woman. The young lady was selected by the director after he had interviewed over 100 prominent actresses for the principal role in his photodrama, "Foolish Wives," and after her had been assured by Carl Laemmle that salary would be no object in procuring the proper feminine star. The young woman chosen is unknown to fame, but, according to Von Stroheim is possessed of every qualification requisite for the role, including youth, attractiveness and temperament. In order that her identity might remain a secret the director has given her a new name, Marguerite Armstrong.

Betty Compson Release.

Arrangements have been made for the release of the Betty Compson productions by the Goldwyn Distributing Corporation, according to announcement from both concerns yesterday. The first picture made by the star, entitled "Prisoners of Love," will be put out early this fall.

Miss Compson plans to make about four pictures a year and every one of her first half dozen productions will be entirely different in story theme and lead characterization, it is stated.

Miss Compson was starred as a result of her remarkable interpretation of the character of Rose in George Loane Tucker's picture, "The Miracle Man." Prior to that, she was appearing principally in comedies.

New Goldwyn Productions.

A number of new productions are shortly to be under way at the Goldwyn studios. The stories for these are being prepared under the supervision of J. G. Hawks and Thompson Buchanan, noted respectively as scenario writer and playwright.

Charles Kenyon, author of the stage success "Kindling" is writing the continuity for Graham Moffitt's play, "Bunty Pulls the Strings," which will be filmed under the direction of Reginald Barker when he finishes "Black Pawl." Elmer Rice, author of the stage piece, "On Trial," is preparing the continuity for a filmization of Cyrus Wood's story, "The Scoop," for Madge Kennedy.

E. A. Bingham, author of "Art Thou the Man?" and other novels and screen plays is writing the script of "The Gulls of Women," from a Peter Clarke MacFarlane story, which will serve as Will Roger's next picture. Arthur F. Statter is preparing for the screen Rupert Hughes's story "The Caravan," which will be made as an Eminent Authors Production, under the direction of Harry Beaumont.

J. E. Nash is adapting Herman Behis "The concert," which will be filmed by Frank Lloyd when he completes "The Great Lover" and Barbara Kent is preparing the sixth "Edgar" story from the Booth Tarkington original.

Long Arm of Coincidence.

It is a rather unique coincidence that both leading women at the local stock theaters, the Morosco and the Majestic, formerly played principal feminine roles opposite Otis Skinner." Evelyn Varden was leading woman when the celebrated actor last visited this Coast in "The Honor of the Family," while Miss Woodruff assisted him similarly in "Mr. Antonio." She was taken ill about the time the company went on tour and consequently never appeared in the play in this locality. Enid Bennett, the picture actress, also played the leading feminine role in the Skinner play, "Cock o' the Walk."

Mr. Skinner himself is at present in Los Angeles working on the filmization of his stage play, "Kismet."

Lead for Morosco.

Joyce Fair, who appeared with Ernest Truex in "The Dummy" in New York, is to have a lead in one of the coming Morosco productions.

Newsboy Caruso.

Lawrence Corio, a newsboy, said to be possessed of a remarkable voice, has been engaged for a special song number on this week's program at Clune's Broadway Theater.

Coming Screen Feasts.

Among new pictures announced for showing on local screens next week are "Suds," based on Maude Adams's "'Op o' Me Thumb," with Mary Pickford starred; a new motorist feature with Wallie Reid; "The Red Lane," featuring Frank Mayo; "The Best of Luck," Metro's film version of a notable English melodrama; George Walsh's photoplay, "The Deadline," and Ethel Clayton's picture, "The Ladder of Lies."

Quartet at Club Luncheon.

Mabelle Burch, the singer who is making a hit at the Victory Theater, and the other members of the quartet with which she is associated —Glady Blackwell, Kathryn Giddings and Elsie Fischer—took part in the Ad Club program yesterday noon in the Investment Building. Myra Bell Vickers, their teacher, accompanied at the piano.

Salisbury Famous.

Monroe Salisbury became a celebrity in the town of Sisson during his recent visit to the Shasta county municipality. Salisbury returned yesterday, bringing with him a copy of the Sisson Headlight, in which he had gobbled up the entire front page in the metropolitan weekly as a result of the dedication of a road built from Sisson to Castle Lake, which was christened the Salisbury Pike.

Alexander Carr Next.

Alexander Carr, noted as Mawruss Perlmutter of the stag version of the "Potash and Perlmutter" stories, will come to the Orpheum next week as headliner. He has a new sketch, called "An April Shower," in which he plays a pottering umbrella mender who, it is said, readily wins the sympathies and the smiles of the audience.

ROTHWELL TRIUMPHS.

Splendid Attendance at First of Stadium Concerts.

[SPECIAL CORRESPONDENCE.]

NEW YORK, June 30.—After many months of strenuous work on the part of managers and society folk of New York, the opening concert of the Stadium series, given by the National Symphony Orchestra, Walter Henry Rothwell conducting, took place June 26. From all parts of the city came thousands of eager listeners who, long before the concert began, filled every seat, besieged the huge stone columns, and discovered positions of vantage in hitherto unknown places.

Fifteen thousand persons heartily applauded Mr. Rothwell on his appearance, and, as he raised his baton, they quieted down to hear the lovely music of Schubert's "Unfinished Symphony." The program found its fullest appeal after the "Tristan and Isolde" prelude and "Love-Death." Liszt's "Les Preludes" and Chabrier's sparkling "Espana" were also heard.

Rose Ponselle whose colorful, vibrant soprano voice and full dramatic expression have won her fame on the Metropolitan stage and elsewhere sang two arias—the first Elsa's Dream from "Lohengrin," the second from "Il Trovatore." Several encores were demanded of her.

VERSATILE INTERPRETER.

Those who have seen H. Ellis Reed in the three character roles in which he appears in the "National Pilgrimage Play," now being presented in the El Camino Real Canyon open-air theater, have noted his versality. In the eight tedious weeks the canyon was being transformed into a stage replica of the ancient city of Jerusalem, Mr. Reed worked daily with Mrs. William Yorke Stevenson in directing the workmen, and late each afternoon he rehearsed his several roles. As John the Baptist he has copied the role as accurately as it is pictured in the Book of Gospels, and he presents it most effectively in the scene where he is seen teaching in the wilderness of the coming of the Christ. His other appearances are as Zacharias, and the Man Possessed.

BLONDE STAR THRILLS 'EM.

Kathryn Adams, the blonde star of "The Best of Luck," the thrilling Drury Lane melodrama that is coming to the California Theater next Sunday, was called upon to do all the stunts on the calendar during the filming of this big production, and her training as leading woman for William Farnum and Tom Mix stood her in good stead. She rides horseback in a fox hunt; takes a flight in an airplane and also a seaplane; drives an automobile at breakneck speed, finishing with a wild dash across a narrow footbridge that spans a deep chasm. An automobile which is following hurtles to the bottom of this chasm when the bridge gives away under its weight.

WESTERN ROMANCE

"When the Desert [illegible] orous romance of the [illegible] some very thrilling [illegible] be the stellar attraction [illegible] podrome, starting today. [illegible] will be seen as a real [illegible] the leading role. The [illegible] acts will include music, [illegible] dancing and comedy. [illegible] Mazie Hughes with their [illegible] will present "A Dance [illegible] Hunter Randall and [illegible] amusing blackface comedy [illegible] entitled "On the Border of [illegible] Kaufman and Lillian [illegible] comedy patter and [illegible] Beulah Pearl is a singer [illegible] dienne; Nat and Jake Fern [illegible] appear in Hebrew comedy; [illegible] Iegel, the "silent comedian," [illegible] complete the show.

Theaters—Amusements—Entertainments

CALIFORNIA THEATER— Main at 8th
IT'S A GOLDWYN PICTURE
The Funniest Picture Mabel Normand ever played in—and that means about the funniest picture ever made.
California THEATRE
Samuel Goldwyn Presents
MABEL NORMAND
IN GEORGE ADE'S SPARKLING COMEDY
"THE SLIM PRINCESS"
DIRECTED BY VICTOR SCHERTZINGER
FROKEN KUMBEY, PIANISTE—LADY LO WAH, CHINESE SOPRANO
KAUFMAN WEEKLY—ARTHUR SHAW, Organist—HAPPY HOOLIGAN
California Concert Orchestra—Williams conducting

MILLER'S— Main Near 9th
THIRD AND LATEST
"BRINGING-UP-FATHER" Comedy
"Jiggs and The Social Lion" WITH JOHNNIE RAY
AND
TOM MOORE IN "THE GREAT ACCIDENT"
BY BEN AMES WILLIAMS

MASON OPERA HOUSE— LAST WEEK MATINEE TODAY
RICHARD WALTON TULLY Offers the Sparkling Comedy
"KEEP HER SMILING"
POP. SUPPER PRICES: Nights and Sat. Mat., 50c to $2; Mat. Today, 50c to $1.50
BEGINNING NEXT MONDAY NIGHT
SEATS TOMORROW, 9 A.M.
Oliver Morosco Presents
The First of His New Los Angeles Plays
"7 MILES TO ARDEN"
By ANNA NICHOLS
With BETTY LINLEY and HENRY DUFFY
PRICES—Nights and Saturday Matinee, 50c to $1.50
Wednesday Matinee, 50c to $1.00

PHILHARMONIC AUDITORIUM— (Formerly Clune's)
AUDITORIUM BUILDING, FIFTH AND OLIVE
Phones: Pico 2400; Home 10400
THE WILBER MUSICAL COMEDY COMPANY
PRESENTS
"The Chocolate Soldier"
THE PEER OF ALL COMIC OPERAS GIVEN A PRESENTATION DE LUXE.
MATINEE TODAY
POSITIVELY THIS WEEK ONLY.

EL CAMINO REAL CANYON (HOLLYWOOD)
TREMENDOUS SUCCESS OF THE
PILGRIMAGE PLAY
LIFE OF THE CHRIST
NOW PLAYING AMPHITHEATER—HOLLYWOOD
Nightly at 8 o'Clock Except Sunday
Limited Engagement—Secure Your Seats Now.
Seats on sale Birkel's Music Co., 448 South Broadway. Phone: [illegible] way 3. Kress-Wise Drug Co., Hollywood. Phone 578395. Price $3.00. Special street cars from Hill Street Depot, Fourth and [illegible] Autos to Cahuenga and Highland Avenues. Free parking space.

MOROSCO THEATER— MATINEE TOMORROW
OLIVER MOROSCO PRESENTS
VERY LIMITED ENGAGEMENT
"THE NAUGHTY WIFE"
MATS.—10c to 50c. EVE.—10c to 75c.
NEXT ATTRACTION
"THE CLAM-DIGGER"

PANTAGES— VAUDEVILLE
MATINEE TODAY AT 2:30.
TONIGHT AT 7:00 AND 9:00.
"MEET ME AT PANTAGES"
BIG HOLIDAY WEEK SHOW, featuring the funniest clown in Vaudeville, PIPIFAX and acrobatic partner; WEAVER BROTHERS, "Arkansaw Travelers"; SEVEN BELLE TONES, in a Colonial musical offering; FASHIONS [illegible] with beautiful living models; MILLER & CAPMAN, Just a Little Dancers; FRED AND LYDIA WEAVER, aerialists, late of the New York Hippodrome; KING BAGGOTT & CO. in "The Hawk's Trail."

ORPHEUM ORPHEUM CIRCUIT
The Best in Vaudeville
BERT HANLON Modern Philosopher
"MELODY GARDEN" Musical Sensation
JOSIE HEATHER John McLaughlin & Bobbie Heather
BOTHWELL BROWNE and Bathing Beauties with BROWNE SISTERS
ELSIE PILCER & DUDLEY DOUGLAS Smart Songs, Dances, Gowns, etc.
EARL & SUNSHINE "Today & Yesterday"
Orpheum Orchestra
Topics of the Day
Every Day at 2, 15c to 75c; Every Night at 8, 15c to $1.25. Phones: [illegible]

MAJESTIC THEATER— Matinee Today
WILKES STOCK COMPANY IN LAST WEEK OF
"At 9:45"
With EVELYN VARDEN and EDWARD EVERETT HORTON
Popular Matinees Wed. and Sat., 25c and 50c. Evenings, 25c to $1.00
NEXT WEEK—"NO MORE BLONDES"—A FARCE-COMEDY.

WASHINGTON PARK—BASEBALL TODAY
LOS ANGELES vs. SALT LAKE
Game Called at 2:30 P. M.

HIPPODROME— Main St. at 4th—Alc
NOW SHOWING
NEAL HART in "WHEN THE DESERT SMILES"
AND VAUDEVILLE.

GORE'S BURBANK 6th & Main
"The Dark Horse"
WITH ED ARMSTRONG AND HIS BABY [illegible]

ALHAMBRA THEATER 721 SO. HILL ST.
JACK LONDON'S
"BURNING DAYLIGHT"
With MITCHELL LEWIS.

POLITICS.

THE WATCHMAN.

[illegible] OF POLITICAL THOUG[illegible] AND ACTION.

By the Sentry on His Beat.

Candidates for associate justi[illegible] of the District Court of App[illegible] for the southern district will [illegible] have to select their opponents, [illegible] told by Atty.-Gen. Webb, accordi[illegible] a telegram received yesterday [illegible] Judge Lewis R. Works, one of t[illegible] candidates. In this message, co[illegible] from San Francisco, it is stat[illegible] that the State Supreme Court [illegible] ered from the bench that a pe[illegible] mandatory writ of mandate issue[illegible] directed to the Secretary of Sta[illegible] holding in substance that associa[illegible] office is but one office, and that o[illegible] could vote for two out of four ca[illegible] states. It was said that nomina[illegible] petitions, if not already fil[illegible] may be started at once in accordan[illegible] with the ruling and without regar[illegible] to the opinion of the Attorney-Ge[illegible] eral. If petitions are out, new one[illegible] could be started.

Atty.-Gen. Webb held that t[illegible] candidates should decide again[illegible] them they are running and tha[illegible] voter should vote one out of eac[illegible] of candidates. Under the S[illegible] preme Court's ruling the voter w[illegible] vote for two out of the four ca[illegible] didates.

The candidates had it planned fo[illegible] Judge Works to run against Justic[illegible] H. Thomas, an incumbent, an[illegible] Judge Gavin W. Craig against Ju[illegible] Dana R. Weller, recently ap[illegible] pointed to succeed Justice Sloane[illegible] who was appointed to the Supreme [illegible] bench.

Judge Craig and Judge Works [illegible] were represented before the Su[illegible] preme Court by Attorney Alfred Mc[illegible] Doo, who upheld the contention [illegible] Judge Sturdivant that the wr[illegible] mandate should be granted.

William F. Knight of Pasadena [illegible] latest entrant in the race fo[illegible] Congress in the Ninth District, t[illegible] position to Congressman Randall [illegible] ough formal announcement of hi[illegible] candidacy will not be made for sev[illegible] al days yet, his Pasadena friends [illegible] it is known yesterday that he [illegible] in the field. The preliminaries fo[illegible] the entry in the August primary wil[illegible] be settled at a Republican caucu[illegible] to be held shortly. Mr. Knight wa[illegible] candidate for State Senator in the [illegible] last campaign.

Several initiative petitions of im[illegible] portance to the voters, because they [illegible] promise increases in State taxation[illegible] were filed yesterday at the offices o[illegible] the County Registrar of Voters. One [illegible] provides for increases in the salaries [illegible] of the judges of the Superior and [illegible] appellate courts, another proposes [illegible] that the local school fund be in[illegible] creased from the State school fund [illegible] so as to provide for the higher salary [illegible] fund for which the teachers are now [illegible] fighting, and a third provides for [illegible] the creation of a State Market Com[illegible] mission, to be maintained by an an[illegible] nual appropriation of $150,000. This [illegible] calls for three commissioners at a [illegible] salary of $5000 each. It also pro[illegible] vides that State markets shall be [illegible] established, the first to be in Los An[illegible] geles and San Francisco, where the [illegible] producer and the consumer may be [illegible] brought in direct contact in the sale [illegible] and purchase of foodstuffs.

The object of the proposed measures, according to Mrs. Katherine [illegible], secretary of the Producers' [illegible] and Consumers' League, which is [illegible] behind the initiative petition, is to [illegible] prevent the manipulation of food [illegible] supplies by speculators. Mrs. James [illegible] stated that the time for turning [illegible] in additional signatures for this [illegible] law has by arrangement been ex[illegible] tended to the 15th inst.

Another of yesterday's crop of [illegible] petitions provides for the repeal [illegible] of the Criminal Syndicalism Act, [illegible] which was passed as a war measure [illegible] to curb the activities of the Red [illegible] elements.

The advocates of these measures [illegible] expect to get them on the ballot at [illegible] the next general election.

Another measure which will go on [illegible] the ballot, and on which its oppo[illegible] nents are preparing to make a vigor[illegible] ous fight, is that proposing single [illegible] tax in substitution for the present [illegible] state tax plan. The initiative petit[illegible] tion for this measure, recently filed [illegible] with Registrar of Voters Lyons, con[illegible]

OIL AF[illegible]

State of California
County of Los Angeles

WILLIAM E. ST[illegible]
sworn, deposes and says

I[illegible]

That during the mi[illegible] of March, 1920, this affi[illegible] amination of that certai[illegible] course of drilling in the [illegible] by the Richfield Consoli[illegible] California Corporation.

II[illegible]

That by virtue of sa[illegible] made as aforesaid, this [illegible] the said well as one tha[illegible] oil in commercial quantit[illegible] of oil in any commercia[illegible] by this affiant at the tim[illegible] amination in the immedi[illegible] well.

III[illegible]

That the test and ex[illegible] tioned were made in t[illegible] Beatty and Randall J. Ho[illegible]
WILLIAM E. [illegible]

Subscribed and Sw[illegible]
28th day of April, 1920.

Notary Public in an[illegible]
Los Angeles, State of Ca[illegible]

NOT[illegible]

The above affidavit wa[illegible]
The well is now being brough[illegible]
the officials of the company, [illegible]
ports, that the production will [illegible]
to 5000 barrels per day. I wi[illegible]
my survey and tests show this [illegible]
feet from the edge of the Cha[illegible]
fore impossible for it to produ[illegible]
Final results will prove the re[illegible]
WILL[illegible]

POLITICS.

THE WATCHMAN.

SIGNS OF POLITICAL THOUGHT AND ACTION.

By the Sentry on His Beat.

Candidates for associate justice-ships of the District Court of Appeal for the southern district will not have to select their opponents, as will by Atty.-Gen. Webb, according to a telegram received yesterday by Judge Lewis R. Works, one of the candidates. In this message, com-municated from San Francisco, it is stated that the State Supreme Court or-dered, from the bench that a per-emptory writ of mandate issue, di-recting the Secretary of State, pending in substance that associate shall hold one office, and that one candidate vote for two out of four can-didates. It was said that nominat-ing petitions, if not already filed, may be started at once in accordance with the ruling and without regard to the opinions of the Attorney-Gen-eral. If petitions are out, new ones will be started.

Atty.-Gen. Webb held that the candidates should decide against whom they are running and that no voter should vote one out of each set of candidates. Under the Su-preme Court's ruling the voter will cast his vote for two out of the four can-didates.

Judge Works had it planned for Judge Works to run against Justice Preston Thomas, an incumbent, and Judge Curtis W. Craig against Jus-tice John R. Weller, recently ap-pointed to succeed Justice Sloane, who was appointed to the Supreme Court.

Judge Craig and Judge Works were represented before the Su-preme Court by Attorney Alfred Mc-Cone, who upheld the contentions of Judge Burdivant that the writ of mandate should be granted.

William F. Knight of Pasadena is a latest entrant in the race for nomination in the Ninth District, in addition to Congressman Randall. Though formal announcement of his candidacy will not be made for sev-eral days yet, his Pasadena friends have it known yesterday that he is in the field. The preliminaries for the contest in the August primary will be settled at a Republican caucus to be held shortly. Mr. Knight was a candidate for State Senator in the last campaign.

Several initiative petitions of im-portance to the voters, because they provide increases in State taxation, were filed yesterday at the offices of the County Registrar of Voters. One provides for increases in the salaries of the judges of the Superior and appellate courts, another proposes that the total school fund be in-creased from the State school fund and also provide for the higher salary fund for which the teachers are now fighting, and a third provides for the creation of a State Market Com-mission, to be maintained by an an-nual appropriation of $150,000. This calls for three commissioners at a salary of $5000 each. It also pro-vides that State markets shall be established, the first to be in Los An-geles and San Francisco, where the producer and the consumer may be brought in direct contact in the sale and purchase of foodstuffs.

The object of the proposed meas-ure, according to Mrs. Katherine Philips, secretary of the Producers' and Consumers' League, which is behind the initiative petition, is to prevent the manipulation of food prices by speculators. Mrs. James also stated that the time for turn-ing in additional signatures for this petition by arrangement between ex-perts is the 15th inst.

Another of yesterday's crop of petitions provides for the repeal of the Criminal Syndicalism Act, which was passed as a war measure to curb the activities of the Red agents.

The advocates of these measures want to get them on the ballot at the next general election.

The measure which will go on the ballot, and on which its oppo-nents are preparing to make a vigor-ous fight, is that proposing single tax in substitution for the present land tax plan. The initiative peti-tion for this measure, recently filed with Registrar of Voters Lyons, con-tained 35,000 signatures, I am told, indicating that the proponents of the single tax fallacy intend to exert an extra pull to put over their pet reform at this election.

Supervisor Bean yesterday filed his nominating petition for re-election in the Second District. He is the second candidate for election to the Board of Supervisors who has ful-filled this legal formality. Supervisor Dodge was the first of the incum-bents to get his petition in. No can-didate is yet in the field in opposi-tion to Supervisor Bean, although W. C. Mushet is ambitious to suc-ceed Mr. Dodge in the Fifth Dis-trict.

Elmer Bromley, Republican in-cumbent in the Assembly from the Seventy-third District, yesterday filed his nominating petition. He ran away from the field two years ago and is conceded to have a good chance for re-election. His seat, I am told, will be contested by Billy Vacher, who has run a couple of times for the Assembly in the Seventy-fourth Dis-trict. Mr. Vacher recently moved in-to the Seventy-third.

Republican clubs pledged to sup-port the candidacy of Harding and Coolidge are beginning to spring up in the various Assembly districts, in-dicating that the ticket will have the vitality of a lot of volunteer move-ments. One in the Sixty-fourth As-sembly District was organized Mon-day evening and a committee of its members was formed to canvass the district. M. I. Grossman, a local at-torney, was elected president; S. H. Wapner first vice-president; James Lyons, second vice-president; Leon M. Glasband, third vice-president; S. Hirsch, secretary, and M. S. Wapner, treasurer. The club will hold a meet-ing next Saturday night to indorse candidates for State and county of-fices.

THE WATCHMAN.

BARES HEIR'S LOVES?

Misconduct with Women on Pier and in Auto Charged.

Accusing her husband, Potter J. Knight, of various acts of miscon-duct with other women, Mrs. Mazie P. Knight yesterday filed suit in the Superior Court for separate main-tenance. In her complaint Mrs. Knight mentions reported actions of her husband at Camp Yosemite, at Devil's Gate Pier, Long Beach, and supposed misconduct in a sedan automobile in Topango Canyon and various other places.

The couple were married twenty-five years ago and separated on July 3, avers the plaintiff. She says her husband is heir to the estate of John J. Knight and is capable of earning $200 a month. She says his estate is valued at $30,000, and that John J. Knight's estate is valued at $25,-000. She asks the court for an al-lowance.

AT ORPHAN ASYLUM.

The following half-orphans have been received at the Los Angeles Or-phan Asylum, Boyle Heights, since January 1: Mable Young, 11 years of age; Margaret Young, 5; Gene-vieve Fraser, 5; Eleanor Fraser, 4.

LOCKES APPLY FOR PASSPORTS.

Methodist Bishop and Wife Will Sail for Orient Next September.

Bishop Charles Edward Locke, who, until his recent election to the Episcopal of-fice was pastor of the First Methodist Church of this city, and Mrs. Locke yesterday ap-plied here for passports to China, Japan and the Philip-pines. Dr. Locke has been ap-pointed bishop of the islands and will take up his new duties in the fall. He and Mrs. Locke expect to sail on the Emperor of Russia from Vancouver September 23.

OIL AFFIDAVIT

State of California } ss.
County of Los Angeles }

WILLIAM E. STEPHENS, being duly sworn, deposes and says:

I.

That during the middle part of the month of March, 1920, this affiant made a test and ex-amination of that certain oil well now in the course of drilling in the Richfield oil field owned by the Richfield Consolidated Oil Company, a California Corporation.

II.

That by virtue of said test and examination made as aforesaid, this affiant hereby classifies the said well as one that WILL NOT produce oil in commercial quantities; that no indications of oil in any commercial quantities were found by this affiant at the time of said test and ex-amination in the immediate vicinity of the said well.

III.

That the test and examination herein men-tioned were made in the company of S. W. Beatty and Randall J. Hood.

WILLIAM E. STEPHENS, Affiant.

Subscribed and Sworn to before me this 28th day of April, 1920.

LEO F. FREUND,
Notary Public in and for said County of Los Angeles, State of California.

NOTE

The above affidavit was published on June 2nd. The well is now being brought in, and it is estimated by the officials of the company, according to newspaper re-ports, that the production will be all the way from 1500 to 5000 barrels per day. I wish to reiterate the fact that my survey and tests show this well to be over a thousand feet from the edge of the Chapman oil streak and there-fore impossible for it to produce oil in paying quantities. Final results will prove the reliability of my tests.

WILLIAM E. STEPHENS.

More than a Million Dollars Worth of Merchandise Specially Priced in Barker Bros.' Fortieth Anniversary Sale and Annual Summer Clearance

Worthwhile Savings on ALL Cane Living-Room Furniture

$210 Davenport (*Shown in Illustration*)—$160

$100 Chair to Match, $80

Other specials in cane living-room furniture are:

$290 Davenport, covered in velours, special $215
$150 Chair to match, special $115
$235 Davenport, covered in figured velours, special $195
$125 Chair to match, special $95
$110 Settee, upholstered in blue and mulberry velours, special $90
$97.50 Settee, upholstered in Tapestry, special $77.50

A variety of chairs, in upholsterings of mulberry or blue velours, regularly priced at $80, are specially priced at $60 during this Sale.

Every article of Cane Living-Room Furniture is priced at a generous price reduction

Reed Furniture Attractively Priced

At a time when the demand for this is greatest, Barker Bros. include a large quantity of reed furniture in their Sale, at greatly lowered prices.

Tables, desks, chairs, rockers and other wanted pieces are generously reduced.

$20 Reed Rockers at $14.75—these in sand color and decorated in black and rose are most comfortable as well as uncommonly pretty.

$24.50 Rockers at $20.00—of natural sea grass and rattan.

These may be taken as fair samples of the rare values to be had in this section during the sale.

Thousands of dollars worth of bedroom furniture at reduced prices is a feature of the Sale. This may be purchased in suites or separate pieces—with an unusually large and comprehensive stock to make selections from. Savings are great.

Floor-Coverings Have Reduced Prices

Wilton rugs, tapestries and Axminsters in a wide range of colorings, patterns, sizes and prices, have been included in Barker Bros. sale. With their reduced prices they afford a rare opportunity for saving on needed floor-coverings.

Carpeting by the yard has also been reduced and is of special interest to those purchasing for hotels or apartment houses.

The Auto Vacuum Freezer Demonstrated

The Auto Vacuum Freezer, the freezer which does away with all of the inconvenience formerly associated with the freezing of foods, will be demonstrated in the household department, first floor, at Barker Bros., in the hours of 10 to 4, on Wednesday, Thursday and Friday. Come to see for yourself what delicious desserts can be made by this simple method.

Our Usual Liberal Payment Terms Prevail During This Sale

(Goods upon which the manufacturers require fixed prices to be maintained throughout the country must, of course, be excluded from the Sale.)

Beautiful Dining Suites at Extraordinary Reductions

Many complete suites of Dining-Room Furniture, many of them in attractive period types, bear prices in this Sale which are lowered to a surprising extent.

For instance, a walnut suite of Cromwellian design, consisting of table, five side chairs, one arm chair and a drop-leaf tea wagon, may be had at the special price of $309

The individual pieces of the suite are priced as follows:

$145.00 Dining Table, Special $115
$ 30.00 Side Chair, Special ..... $ 24
$ 40.00 Arm Chair, Special ..... $ 32
$155.00 Sideboard, Special $123
$120.00 China Cabinet, Special ..... $ 95
$ 75.00 Side Table, Special ..... $ 60
$ 52.50 Drop-Leaf Tea Wagon, Special ..... $ 42

Wall Paper at Generous Discounts

In the face of continuous mill advances in the price of wall paper, about 200 patterns of wantable wall paper patterns have been withdrawn from the regular stock to add to the offerings of the Sale.

These patterns have been reduced substantially.

250 patterns of remnant lots, of room size, have been lowered practically one-half in price.

33 FLOORS 5 CONNECTING BUILDINGS

Barker Bros

ESTABLISHED-1880

Complete Furnishers of Successful Homes

716-718-720-722-724-726-728-730-732-734-736-738 South Broadway

NEWS ITEM

Cable dispatch states American concern secures large contract for installation of automatic telephones in Buenos Ayres.

Investment Opportunities in RAILROAD BONDS

Many seasoned securities are selling below the lowest prices of former panic periods, and most of them below normal prices. The day is coming when capital will be abundant, and the more plentiful capital is the lower interest rates will be. Therefore, the wise investor will take advantage of high interest yields. Our "Investment Bulletin" contains interesting information and suggestions relative to the present situation in bonds. This publication will be sent free, upon request.

Private Wire Service With San Francisco, New York and Other Markets

For information call 60181 Station 2
For Quotations call 60181 Station 6

"Prompt and Efficient Service"

A. W. COOTE
Stock and Bond Broker
Member
Los Angeles Stock Exchange
San Francisco Stock Exchange
614 South Spring Street
Phones: 60181 and Main 4117
Branches:
3736 Hollywood Blvd., Phone 577870,
and 227 E. First St., Long Beach, Cal.

Miller & Lux First Mortgage 7s at Par

These bonds are a direct First Lien on Land, Cattle, etc., valued at five times the total bonded debt. A California bond exempt from Personal Property Tax.

Descriptive Circular Mailed on Request.

Jno. O. Knight & Co.
Stocks—Bonds
411-414 Van Nuys Bldg.
Members Los Angeles Stock Exchange — Telephone 10254

7%
NOTHING NEW

There is nothing new about a First Mortgage. It is an elemental security and in this age of new fads in financing it should have a greater appeal. There have been many eras of fads, but the First Mortgage has outlived them all. We offer a First Mortgage security covering selected new occupied residence at net 7%. Interest payable quarterly by coupon at the office of the Trustee, the Citizens Trust and Savings Bank. A safe, sane security worth investigating. A post card or telephone call does it if you cannot come in.

ELLIOTT & HORNE CO.
CITIZENS NATIONAL BANK BLDG.

Bertram D. Jackey & Co.
STOCK BROKERS
BONDS GERMAN DOMESTIC FOREIGN
501 Title Insurance Bldg.
PHONE 14710

COMMON LAW COMPANIES
Organize under Declaration of Trust. Many advantages. Legal everywhere. Managed by trustees. Limited liability. No State organization fees, reports or franchise tax. Meet or do business anywhere. Better than a corporation or partnership. Booklet free.
MODERN ORGANIZATION COMPANY,
204 South Broadway
Los Angeles, California.

We have several first mortgage
BONDS
of unusual investment value which we can sell, to net you over 7 per cent.
Robert Marsh & Co., Inc.
300 Marsh-Strong Bldg.
Bond Dept. Phone 2413

DAILY TRADE TALK.

Witchery of Finance; Federal Reserve Bank Statement.

BY CHAPIN HALL.

It is a far cry from the days when unfortunate old women were burned at New England stakes on suspicion of witchcraft to the highly specialized investments offered by modern promoters; a far cry in point of time, but with notable similarity in many ways, for the element of superstition still runs through the warp and woof of our speculative system, and the public is strangely amenable to suggestion, rabbit feet, and other phenomena which are listed largely under the all embracing word "hunch." If we had witch doctors today it is probable that they would do a land office business, and those who care to take the trouble to investigate are amazed at the volume and the class of patronage given the Hill-street soothsayers, who gaze into a crystal, or a palm, and, for a consideration elucidate what they see therein. Of course when the prediction fails we do not burn the doctors because we don't care to have our right hand know what curious tricks our left has been up to.

One of the most curious surviving forms of the witch business is found in the persistence of the belief that a divining rod may be successfully employed through which oil, or gold or any other precious content of the earth may be located, and whenever it is announced that some learned savant has turned his forked stick to the search for new rainbow terminals there is a certain percentage of hopeful investors ready to place their dollars on the green and follow the lead.

Commissioner of Corporations E. C. Bellows has recently paid his respects to this method of floatation, and in a public statement announced that "any representations made by stock salesmen or other to the effect that the Commissioner of Corporations believes in, indorses or approves the so-called witch stick method of locating oil or minerals are absolutely false."

The Petroleum Record has also been delving into the history of this brand of witchery. The writer, T. S. Trebell, says that "in the good old days of hit and miss in the oil industry, 99 per cent of prospectors hired diviners or oil smellers to determine the spot where an oil well was to be sunk. These diviners believed, or made others believe, that they could find oil veins or pools by the use of a forked peach branch.

"These branches were held in the hands of the diviners, and were supposed to indicate, by certain unexplained movements, the presence of oil in the earth when the diviner passed over it.

"The earliest reference to the scientific use of instruments for discovering underground treasures was made by Baroness Beausoleil in 1646 in the 'Restitution of Pluto,' when she mentioned the use of scientific instruments as a means of discovering mines and springs.

"As years rolled on, the divining rod became a forked twig of witch-hazel, elm, willow, apple, etc., but the principle remained the same. The science developed the metal divining rod. The metal end, having an affinity for oil, would bend toward the ground when the operator passed over an oil deposit 3000 feet or so below the surface of the earth!

"Today the country is flooded with the outgrowth or evolution of the divining rod. The modern version of the peach twig is not a simple affair. It deals in electrical or radio activity, or measures static activity of oil, or has a polarised needle, or becomes simply a vibratile motion instrument.

"A half dozen wells in Southern California have been located with scientific oil-finding devices, and each day many inquiries are made by prospective investors as to the reliability of these so-called oil finders. Conservatively, more than a quarter of million dollars has been or is being put into these holes."

Federal Reserve Statement.

Comparative statement of condition of the Federal Reserve Bank for the Twelfth District, which includes the Los Angeles, at the close of business, July 3, shows a net loss in reserves over the preceding week, but a gain of more than $5,000,000 in total resources. The report is summarized as follows:

RESOURCES	July 2, 1920	June 25, 1920	July 3, 1919
Total gold held by banks	$ 60,388,000	$ 59,854,000	$ 67,906,000
Total gold reserves	198,200,000	180,758,000	183,664,000
Total bills on hand	124,056,000	130,705,000	124,770,000
U. S. government bonds	2,622,000	2,622,000	2,623,000
U. S. certificates of indebtedness	12,413,000	11,266,000	5,793,000
Total earning assets	200,101,000	194,542,000	133,190,000
Total reserves	$423,273,000	$418,125,000	$346,872,000
LIABILITIES	July 2, 1920	June 25, 1920	July 3, 1919
Total gross deposits	$152,303,000	$155,290,000	$128,146,000
F. R. notes in actual circulation	241,461,000	234,156,000	201,213,000
F. R. bank notes in circulation—Net liability	9,747,000	8,082,000	7,720,000
All other liabilities	1,779,000	6,074,000	820,000
Total liabilities	$423,273,000	$418,125,000	$346,872,000

LATEST NEWS OF FOOD PRICES.

Average retail prices for the following food commodities in the retail markets of the city yesterday were: String beans, two pounds for 25; corn, three ears for 25; tomatoes, 12@20 per lb.; cantaloupes, two for 25; summer squash, 5 per lb.; new potatoes, 8@10 per lb; strawberries, 17 per basket; raspberries, 17 per basket; fresh lima beans, 15 per lb.; grapes, 18 per lb.; blackberries, two baskets for 25; fresh eggs, 37@47 per doz.; butter, 63@65 per lb.; shoulder lamb chops, 38 per lb; loin lamb chops, 45 per lb; veal steak, 45 per lb.; porterhouse steak, 40; beef stew, 15 per lb.; boiling meat, 12½@15 per lb.

New Switzerland Issue.

A new foreign government security, consisting of $25,000,000 twenty-year sinking fund gold bonds of the government of Switzerland, is being offered today by local bond houses. The underwriting syndicate consists of Lee Higginson Company, syndicate managers, and the Guaranty Trust Company of New York, the National City Company, Harris Trust and Savings Bank, Illinois Trust and Savings Bank, Halsey Stuart Company, and William A. Read & Co.

The proceeds of the loan will be used toward the electrification of the government-owned railroads of Switzerland. A sinking fund of $1,000,000 per year will be established toward the retirement of the bonds, which during the first ten years will be purchased in the open market, if they are available. If not available the sinking fund money will accumulate until 1930, when the bonds will be called at 105. The general debt of Switzerland amounts to about $395,264,000, while the estimated population is 4,300,000, making a per capita general debt of about $98. The proceeds of the issue will be spent in the United States.

Local participants in the issue include the National City Company, Harris Trust and Savings Bank, E. H. Rollins & Sons, Blankenhorn Hunter-Dulin Company, Security Trust and Savings Bank, R. H. Moulton & Co., Drake, Riley & Thomas, Los Angeles Trust and Savings Bank, Stevens, Page & Sterling, Torrance, Marshall & Co., and Guaranty Trust and Savings Bank.

Grain Exchange Election.

Following a luncheon which was held in the rooms of the local grain exchange yesterday, new officers were chosen to serve for the coming year. George W. Howard was elected president to succeed J. L. Hisey, and the following members of the exchange were elected to the board of directors: Louis Prenot, Charles Reynolds, C. H. Bates, S. R. Cuck, J. C. Brown, and J. L. Hisey. At the next meeting of the board of directors of the exchange, on Tuesday, July 13, the vice-president and treasurer will be elected from the personnel of the board of directors.

Stock Exchange Closed.

The Los Angeles Stock Exchange extended the holiday for an extra session and no business was transacted on the floor yesterday. Operations will be resumed at 10 o'clock this morning.

Motor Truck Freighting.

There is a continued accretion to the motor truck freighting industry, of which Los Angeles is the center. New lines are being frequently established and no report from the Railroad Commission is complete without from one to half a dozen applications for permits to conduct a business of this kind. It is now possible to ship anything, anywhere, between San Diego and San Francisco and the Imperial Valley with satisfactory dispatch. The motor truck has solved and is solving the problem of short-haul deliveries and is relieving the railroads of a great deal of detail which formerly helped to slow down interstate movements. An interesting experiment was recently made in sending a three-ton truck from Los Angeles to New York, a distance of 3451 miles, in thirteen and a half days, beating the best previous record by about four days. This, however, was an

(Continued on Next Page.)

LATEST PRICES ON BUTTER AND EGGS.

LOS ANGELES, July 6.—Butter, creamery extras, Produce Exchange closing price, 62 per lb.

Eggs, cases included—Fresh extras, Produce Exchange closing price, 50 per doz.; case count, Produce Exchange closing price, 48 per doz.; pullets, Produce Exchange closing price, 44 per doz.; pewee pullets, Produce Exchange closing price, 31 per doz.

Cheese—California flats, 31 per lb.

SAN FRANCISCO, July 6.—Butter, extra grade, 61; prime firsts, 59½; firsts, 55½. Eggs, fresh extras, 51½; firsts, 47; dirty No. 1, 47; extra pullets, 46½; undersized, 32. Cheese, old-style California flats, fancy, 33; Young America, 35.

CHICAGO, July 6.—Butter, firm; creamery, 44@56½. Eggs unchanged; receipts, 11,661 cases; firsts, 39½@41; ordinary firsts, 35@37; at mark, cases included, 36@39; storage packed extras, 42½@43; storage packed firsts, 42.

FINANCIAL.

OFFICE OF THE TIMES.
Los Angeles, July 7, 1920.

Bank clearings yesterday were $14,605,019.10, an increase of $7,592,069.90, as compared with corresponding day in 1919.

	1920.	1919.	1915.
Monday	Holiday.		
Tuesday	$14,605,019.10	$7,210,949.15	$5,122,658.73

BUYING IS ACTIVE ON PRODUCE MARKET.

CANTALOUPES AGAIN WEAKEN UNDER LIBERAL SUPPLY; BERRIES ARE HIGHER.

All lines of produce were in active demand on the local market yesterday, and although prices reacted to a lower level for some of the offerings, the leading lines closed firm and unchanged. Melons are still classified as to variety. Country arrivals were in good supply, but the quality and condition of most of the offerings were good, and the movement of local receipts was active at prices corresponding closely with those of the preceding day. An outstanding feature of the market was the weakness of watermelons and cantaloupes, both of which dropped sharply under the influence of very heavy supplies from the Imperial Valley. Cantaloupes ruled about 25 cents per crate lower for all grades yesterday, while watermelons were selling at 1½ to 2½ cents per pound, as compared with 2 to 3 cents per pound of the preceding day.

Apricots were in liberal supply and a weaker tone prevailed for this commodity, best stock selling at $1.20 per lug, as compared with $1.50 of the previous session. String beans were 2 to 3 cents per pound lower yesterday, according to the quality and condition of the offerings.

All varieties of berries took a strong upward turn yesterday. Strawberries and blackberries moved up 25 cents per crate during the session, while raspberries made an advance of 50 cents per crate, selling to retailers at prices ranging from $3.75 to $4.50 per crate. Potatoes and onions remained firm and steady, although the undertone of the market was weak for both commodities, which were in dull demand. In the shipping market prices ruled firm and practically unchanged.

DAILY MARKET REPORT.

These are the actual prices obtained yesterday by Los Angeles wholesalers from their sales to retailers, peddlers, hotels, restaurants, cafeterias, etc., as compiled by the United States Bureau of Markets. Terms—Cash on the walk.

APRICOTS—1 car California arrived. Market weaker. Local, 1.00@1.30 per lug, according to quality.

ASPARAGUS—1 car California arrived; 1 car on track. Supplies moderate, market steady. Northern, mostly 14@15 per lb.

BANANAS—13 cars arrived; 1 car on track. Supplies liberal. Per lb., mostly 11.

BEANS—Supplies liberal, market weak. Kentucky Wonders, mostly 8@9 per lb.

BEETS—Supplies moderate; per dozen bunches, 40@50; sacks, 2.25@2.50.

BLACKBERRIES—Supplies liberal; per crate mostly 3.50@4.00.

CABBAGE—Supplies moderate, market strong, mostly 2½@3½ per lb.; per field crate, best, 2.75@3.25.

CANTALOUPES—23 cars California arrived; 10 cars on track; 3066 crates arrived by express. Market weak, supplies heavy, quality and condition wide range. Imperial Valley: Standards, best 2.50@2.75; ponies, 2.25@2.75; flats, 1.25@1.65.

CARROTS—Supplies moderate. Per dozen bunches, 90@95; sacks, 2.50@2.75.

CHERRIES—No carlot arrivals; 379 crates arrived by express. Supplies liberal, market firm. Various varieties, best, mostly 10@20 per lb.; pewee, low as 12.

CORN—Supplies moderate; local, mostly 1.25@1.50 per box.

CUCUMBERS—Supplies liberal, market steady. Local, best, 50@75 per box.

EGGPLANT—15 crates arrived by express. Supplies moderate. Best, 8@15 per lb.

GARLIC—Supplies heavy. Mostly 25@30 per lb.

GOOSEBERRIES—Supplies liberal. Best, mostly 30@32 per lb.

GRAPEFRUIT—Supplies liberal. California, per box, market dark, 2.25@2.75; special packed brands, 2.25@3.50.

GRAPES—145 lug boxes arrived by express. Supplies moderate. Thompson Seedless, mostly 12@15 per lb.

LEMONS—Supplies liberal, market unsettled, wide range in prices. Local stock, packed, 2.75@4.25; loose, 1.25@2.25.

LETTUCE—Supplies liberal. Local stock, market steady; crate, best, 75@85.

ONIONS—1 car California arrived. New stock: Coachella Valley: Supplies of Wax liberal; supplies of Yellow light. Wide range in condition, some badly decayed; demand and movement slow, market steady, wide range in prices. Yellow Bermudas, best, 1.25@1.50 per crate; lugs, 90@1.00; Crystal Wakes, per crate, 1.10@1.40; lugs, mostly 60@80; sunburned and decayed stock at all prices; poor stock clearing up. Stockton district: Yellows, 1.50@1.75 per 100 lbs., sacked.

ORANGES—Supplies liberal, market firm. Valencias, packed special brands, 126's, 5.50@6.00; 150's and 176's, 5.75@6.25. Local packed, mostly 4.25@4.75; larger sizes low as 2.00; packing-house culls, 1.00@2.00 per lug.

PEACHES—31 lugs California arrived. Supplies moderate, quality and condition generally good. Northern: Various varieties, per lb., mostly 5@7, local, 3@5.

PEAS—125 sacks arrived by express. Supplies moderate. Northern, 9@10 per lb.

PLUMS—3 cars California arrived; 1 car on track, 100 lugs arrived by express. Supplies liberal. Various varieties, 75@1 per lb., according to quality and variety; poorer low as 2.

POTATOES—No arrivals; none on track. New stock: Supplies liberal, market steady. Local Early and White Rose, No. 1's, mostly 2.40@2.50; No. 2's, 1.00@1.50 per lug, according to size; 100 lbs. sacked, No. 1's, 2.75@3.25.

RASPBERRIES—Supplies liberal. Local, 3.75@4.50 per crate.

APRICOTS—Per dozen bunches, 20@30.

SQUASH—Supplies liberal. Local, market steady. Summer squash, large lugs, mostly 60@80; Italy, 80@90.

STRAWBERRIES—Local market steady. Per crate, 2.25@4.25.

TOMATOES—4 cars California arrived; 607 crates arrived by express. Imperial and Coachella valleys: Supplies moderate, market strong. Per crate, best, 2.25@2.75.

TURNIPS—No arrivals; demand and movement moderate; per dozen bunches, 20@40; per sack, 1.00@1.25.

WATERMELONS—40 cars California arrived; 28 cars on track; 6 cars diverted. Supplies liberal. Mostly 1½@2½ per lb., according to size and variety.

POULTRY PRICES TO PRODUCERS.

Hens, 3 lbs. and under, per lb.	.18
Hens, 3 lbs. and up to 5½ lbs., per lb.	.18
Hens, 5½ lbs. and up each, per lb.	.18
Hens, colored, 4 lbs. and up each, per lb.	.18
Broilers, 1 to 1¼ lbs. each, per lb.	.20
Broilers, 1¼ lbs. and up each, per lb.	.20
Fryers, 2½ to 3 lbs. each, per lb.	.32
Roasters, soft bone, over 3 lbs. and up, per lb.	.28
Stags, per lb.	.18
Old cocks, per lb.	.18
Ducklings, Pekins, 3½ lbs. and up, per lb.	.29
Ducklings, other than Pekins, 3½ lbs. and up, per lb.	.25
Old ducks, 3½ lbs. and up each, per lb.	.27
Geese, per lb.	.25
Young tom turkeys, 13 lbs. and up each, per lb.	.44
Young tom turkeys, dressed, 12 lbs. up, per lb.	.56
Hen turkeys, 8 lbs. and up each, per lb.	.40
Hen turkeys, dressed, 7 lbs. and up, each, per lb.	.41
Old tom turkeys, per lb.	.40
Old tom turkeys, dressed, per lb.	.41
Broilers, 9 lbs. per doz. and under, per lb.	.47
Squabs, over 9 lbs. and up per doz., lb.	.47
Old pigeons, per doz.	1.00
Belgian hare, 3 to 5½ lbs. each, per lb.	.18

CLOSING PRICES OF GOVERNMENT BONDS.

NEW YORK.

	Bid.
1st Liberty 3½s	91.50
1st Liberty 4s	86.18
2nd Liberty 4s	85.80
1st Liberty 4¼s	86.28
2nd Liberty 4¼s	85.86
2nd Liberty 4¼s	86.00
4th Liberty 4¼s	86.16
Victory 3¾s	95.80
Victory 4¼s	95.94

MONEY AND EXCHANGE.

[BY A. P. RIGHT WIRE.]

NEW YORK, July 6.—Mercantile paper, 7½@8. Exchange irregular; sterling, sixty-day bills, 3.80¾; commercial, sixty-day bills on banks, 3.80¾; commercial, sixty-day bills, 3.80½; demand, 3.93; cables, 3.94¾.

Bar silver, domestic, 90½; foreign, 90; Mexican dollars, 67½.

LONDON, July 6.—Bar silver, 34¼d per ounce. Money, 4% per cent.

WE REQUEST

an opportunity to tell you more about BARKER BROTHERS 8% Cumulative Preferred Stock, which we are offering at par and accrued dividends.

We have made a thorough investigation of the company's affairs and, after careful analysis and consideration, have no hesitancy in recommending this stock for investment.

Not only will your money be safe, but you will also be aiding an industry in which you, as a resident of Los Angeles, should justly be proud.

If you find it inconvenient to come in, send us a postal card, or phone 60141 or Main 6525.

FRANK & LEWIS
INVESTMENT SECURITIES
Fourth Floor Citizens National Bank Bldg.
Los Angeles

Have You $3000

or more that you would invest in one of the largest and best known manufacturing companies in the world, if convinced you would receive *large returns on your money and that your investment was safe.*

This company has informed a Los Angeles banker that they will pay a stock dividend, as well as a large cash dividend, between now and October 1st.

Send for full information.

WATSON & COMPANY
229 Van Nuys Bldg.
Phone 13004 Los Angeles, Cal.

George H. Burr & Co.

announce that they have admitted to membership in their firm

Mr. H. Courtney Burr
Mr. Laurence A. Davis
Mr. Arthur S. Kleeman
Manager Investment Department

JULY 1, 1920

THE LARGEST RANCH IN CALIFORNIA

In the San Joaquin Valley, lying for fifty-six miles along both sides of the river, from Newman to Madera, is a tract of land of nearly a half million acres in extent. It is the largest single tract of land under private ownership in California. It belongs to Miller & Lux Incorporated and is part of the immense property securing

$12,000,000
MILLER & LUX, Incorporated
Ten-Year 7% Gold Bonds

There are three principal properties in the Miller & Lux Incorporated estate. Of the 446,000-acre tract in the San Joaquin Valley, 150,000 acres now are under irrigation and 100,000 acres can be irrigated with canals and water rights now available.

The second property known as the Bloomfield Ranch, consists of 20,000 acres near Gilroy in the Santa Clara Valley.

The third property is the Button-Willow Ranch, between Tulare Lake and Buena Vista Lake, in which 59,000 acres are under irrigation.

There are other large ranches in California and neighboring States. Altogether, there are about 1,000,000 acres whose value is conservatively appraised at $50,000,000.

In addition to this, there is personal property consisting of live stock, meat, farm produce, bills receivable, etc., whose value is appraised at $15,000,000.

This is the property against which these $12,000,000 bonds are a first and only mortgage.

The great values of this property protect your investment in these bonds and assure you a sound and profitable investment.

We want to tell you all about this security. Full information may be had by calling in person, writing or phoning for Circular T77.

BLYTH, WITTER & CO.
U. S. GOVERNMENT, MUNICIPAL AND CORPORATION BONDS
521 Trust and Savings Bldg. Phone Broadway 327
6th and Spring Sts. LOS ANGELES

PASADENA — 614 Chamber of Commerce Bldg.
HOLLYWOOD — 6404 Hollywood Blvd.
SAN DIEGO — 624 First National Bank Bldg.
SEATTLE — SAN FRANCISCO — NEW YORK — OAKLAND — PORTLAND

Blankenhorn-Hunter-Dulin Company

July, 1920
Investment Suggestions

1003 American Nat'l Bank Bldg.
SAN FRANCISCO

224 I. N. Van Nuys Bldg.
LOS ANGELES

408 First National Bank Bldg.
SAN DIEGO

210 East Colorado Street
PASADENA

This booklet mailed upon request.

BOND & GOODWIN

A Real Estate Mortgage Bond

We offer subject to prior sale a First Mortgage Real Estate Bond at a price to yield 7% net on the investment, secured upon one of the prominent business corners in San Francisco and guaranteed principal and interest by the owners.

The property is appraised at nearly three times the outstanding bonds and is leased at an annual rental of over twice interest charges.

The bonds are in denomination of $1000 each; interest payable April 15 and October 15th, and are exempt from Personal Property Taxes in California.

The bonds have been certified as LEGAL INVESTMENT for SAVINGS BANKS. For detailed information, write, phone or call upon

BOND & GOODWIN
Members New York Stock Exchange
Title Insurance Building
Telephone Broadway 75
LOS ANGELES

New York, Boston, Chicago, Philadelphia, San Francisco, Minneapolis, Seattle, Portland

Bonds of Belgium and France

Within the space of three weeks' time, French and Belgian Government Bonds have increased 17% in value, and since May 1, 1920, have increased 43%. The bonds of these countries still offer possibilities of over 90% profit and it is our firm conviction that they offer one of the best forms of investment to be found at the present time. Call, write, telephone for our book, "Bonds of Foreign Nations."

Pioneer House in Foreign Securities on Pacific Coast

Howard G. Rath Company
ESTABLISHED 1910
INVESTMENT SECURITIES
Members L. A. Stock Exchange
510 Security Building Los Angeles
Telephone 606-84

N CALIFORNIA

...s along both sides of the ...d of nearly a half million ...and under private owner- ... Incorporated and is part

...orporated ...Bonds

...e are other large ranches in Californeighboring States. Altogether, there ...ut 1,000,000 acres whose value is ...tively appraised at $50,000,000.

...dition to this, there is personal prop...sisting of live stock, meat, farm ..., bills receivable, etc., whose value is ...d at $15,000,000.

...is the property against which these ...0,000 bonds are a first and only ...

...great values of this property protect ...vestment in these bonds and assure ...und and profitable investment.

...security. ...calling in ...ular T77.

...& Co.

...PORATION BONDS ... Broadway 327 ...GELES

SAN DIEGO 624 First National Bank Bldg.

OAKLAND PORTLAND

...ter-Dulin

...nd France

...time, French and ...increased 17% in ...e increased 43%. ...offer possibilities ...n conviction that ... investment to be ...ite, telephone for ...ns."

... on Pacific Coast

...mpany

...TIES ...ge

Los Angeles

...uest.

...ons

...ldg.

...g.

The World Today

BY W. T. S. HAMMOND,
Cashier, First National Bank of Los Angeles.

The Comptroller of the Currency of the United States Treasury has control of all national banks. This power is given in one of the provisions of the National Bank Act. It is as follows:

"There shall be in the Department of the Treasury a bureau charged with the execution of all laws passed by Congress relating to the issue and regulations of a national currency secured by United States bonds, the chief officer of which bureau shall be called the Comptroller of the Currency, and shall perform his duties under the general direction of the Secretary of the Treasury."

* * * * * * * * *

The evidence of this control is shown in many ways, one of which is through the fact that every national bank in the country is required to render a report of its financial condition to the Comptroller of the Currency at least FIVE TIMES A YEAR. The Comptroller issues ... for these reports without previous notice and may do so at any ... asking for a report of condition as of some previous date. He may ... "call" for a special report whenever he sees fit. All of these are ... as the "National Bank Call."

* * * * * * * * *

Such a "call" for statement of condition at the close of business as ... 30 was received yesterday by the First National Bank. The re... sent to John Skelton Williams, the Comptroller of the Currency, is ... below. The previous "call" was for May 4 last and showed re... ...of $40,094,723.05. This amount, with the resources of the Los ... Trust and Savings Bank, made the combined resources $108,...613.29.

* * * * * * * * *

THE FIRST NATIONAL BANK OF LOS ANGELES
Statement of Condition at Close of Business June 30, 1920.

RESOURCES

...ns and Discounts	$38,583,284.32
...Securities, etc.	4,037,288.40
...Bonds to Secure Circulation	1,250,000.00
...ture and Fixtures	150,000.00
...Estate Owned	117,996.08
...omers' Liability under L. of C. and Acceptances	1,692,565.37
...—B. L. Drafts	672,803.79
...Earned—uncollected	317,909.77
...Assets	35,923.78
...and Sight Exchange	14,767,745.11
Total	$61,625,516.60

LIABILITIES

...Stock	$3,000,000.00
...and Undivided Profits	3,237,935.33
...ation	1,205,700.00
...Receivable Rediscounted	3,659,484.68
...Letters of Credit and Acceptances	1,849,543.47
...Reserved for Taxes and Interest	77,752.72
...Unearned Discount Collected	66,710.23
...Dividend	$17,909.77
...Other Liabilities	11,529.49
...Deposits	48,198,950.91
Total	$61,625,516.60

* * * * * * * * *

THE LOS ANGELES TRUST AND SAVINGS BANK
Owned by the Stockholders of the First National Bank
Statement of Condition at Close of Business June 30, 1920.

RESOURCES

...ans and Discounts	$23,248,244.57
...Bonds, Securities, etc.	9,935,196.70
...Banking House, Furniture and Fixtures and Safe Deposit ...	1,063,922.57
...Cash and Sight Exchange, etc.	8,399,136.81
Total	$47,666,500.65

LIABILITIES

...Capital Stock	$ 2,000,000.00
...Surplus	1,750,000.00
...Undivided Profits	822,632.82
...Reserved for Taxes and Interest and Other Liabilities	1,543,551.68
...Deposits—Commercial	$14,634,277.16
...—Savings	26,416,208.99 41,050,486.15
Total	$47,666,500.65

* * * * * * * * *

...Capital, Surplus and Undivided Profits	$ 11,310,568.15
...Cash and Sight Exchange	23,186,881.92
...Deposits	89,249,437.06
...Resources	109,292,017.25

First National Bank of Los Angeles · Los Angeles Trust and Savings Bank

United States Government
Liberty Loan Bonds and Victory Notes

Are exceptionally attractive investments at present prices.

Issue.	Maturity	Approx. Prices	Approx. Yield
1st Liberty Loan 3½s	June 15, 1947	$91.00	4.05%
1st Liberty Loan Conv. 4s	June 15, 1947	86.10	4.93
1st Liberty Loan Conv. 4¼s	June 15, 1947	86.12	5.24
1st Liberty Loan 4s	Nov. 15, 1942	85.80	5.09
2nd Liberty Loan Conv. 4¼s	Nov. 15, 1942	85.76	5.35
1st Liberty Loan 4¼s	Sept. 15, 1928	90.00	5.77
4th Liberty Loan 4¼s	Oct. 15, 1938	85.90	5.48
Victory Loan 3¾s	May 20, 1923	95.90	5.27
Victory Loan 4¼s	May 20, 1923	95.86	6.32

Orders executed on New York and Los Angeles Exchanges.

Ask for one of our pamphlets on tax exemption of Liberty Bonds.

Blankenhorn-Hunter-Dulin Co.
224 I. N. Van Nuys Bldg.
Los Angeles: Main 6801.
SAN FRANCISCO Bank Bldg. · SAN DIEGO 407 First Nat. Bank Bldg. · PASADENA 210 East Colorado Street

WRITE OR CALL FOR INFORMATION CONCERNING
(NEW) WARING HAT MFG. CORP. 8% PREF.
SPICER MFG. CORP. 8% PREFERRED
S. S. KRESGE COM. & PFD.
LINCOLN MOTORS CLASS "A" SHARES
(NEW) GOODYEAR TIRE & RUBBER
MERRILL, LYNCH & COMPANY
MEMBERS NEW YORK, CHICAGO, DETROIT STOCK EXCHANGES
INVESTMENT SECURITIES
COMMERCIAL PAPER
333 VAN NUYS BUILDING PHONE 63879

BONDS For Investment Both Municipal and Corporation
Send for our circulars.
We buy and sell all issues of U. S. Gov. Bonds
BOND DEPARTMENT
Citizens National Bank
Resources over $30,000,000.
5th and Spring Sts. Los Angeles

Stephens & Company INVESTMENT SECURITIES
521 SOUTH SPRING STREET

NEW YORK STOCK EXCHANGE

[BY A. P. NIGHT WIRE.]

NEW YORK, July 6.—The session of the stock exchange today was accompanied by general, but irregular accessions to last week's spirited rally, events over the three-day recess receiving favorable interpretation in professional quarters.

Dealings assumed wider and more solid dimensions than almost any period in the previous month. Transportation shares were the only issues of importance to continue their sluggish and uncertain course.

Money was the paramount factor, call loans soon easing from their opening rate of 9 per cent, with free supplies at 7 per cent in the less active, though higher price level of the last hour.

The foreign exchange market was moderately active on an accumulation of business over the holidays. British bills eased slightly, but marked strength was shown by French and Belgian remittances, also Italian exchange. Terms of the new Swiss $25,000,000 loan by an American syndicate at an 8 per cent yield indicates that the Helvetian republic is feeling the worldwide money strain.

There was no change in the character of the stock dealings, steels equipments, oils and motors continuing to lead as evidenced by the net gains of 2 to 5½ points in Replogle, American and Baldwin Locomotives, Mexican Petroleum and Studebaker. Sales amounted to 565,000 shares.

All classes of bonds, including Liberty and international issues, shared in the better tone of the investment market. Total sales par value aggregated $11,175,000. Old United States bonds were unchanged on call.

STOCK QUOTATIONS IN NEW YORK CITY.

[Furnished by Logan & Bryan, Members New York and Boston Stock Exchanges, Van Nuys Bldg., Los Angeles.]

NEW YORK, July 6.—Following are the closing prices, sales, and high and low quotations today:

Sales.	Stocks—	High.	Low.	Closing bid
100	Ajax Tire	65	62	62
100	Alaska			2
200	Alaska Juneau	2¼	2	2
900	Atlantic Gulf & W. I.	106	105	105
2,500	Allis Chalmers	28	27⅝	27½
600	*Alloy Steel	44⅝	43⅝	43⅝
700	Am. Beet Sugar	92⅝	92⅛	92⅛
1,200	Am. Car & Fdy. Co.	140½	138⅝	139½
5,000	Am. Can Co.	42½	41⅝	42⅛
100	Am. Drug Syndicate	11⅝	11⅝	11⅝
400	Am. Hide & Leather	17⅛	17	17⅛
800	Am. Hide & L. pfd.	93½	92	93⅛
8,500	Am. Int'l Corp.	89⅝	88⅛	89
100	Am. Linseed	79	79	79½
1,800	Am. Locomotive	100⅛	98⅝	100⅜
6,400	Am. Ship & Com.	24⅝	23⅝	24⅛
200	Am. Steel Fdy. com.	59	58	58⅝
800	Am. Smelt. & Ref. Co.	61	60	60½
800	Am. Sugar	124	123	124
2,100	Am. Sumatra Tobacco	99½	98¾	99⅝
1,800	Am. Tel. & Tel. Co.	93⅜	92	93⅛
1,600	Am. Safety Razor	16¾	16½	16⅝
3,300	Am. Woolen	19	18⅞	17⅝
200	Am. Zinc & Lead			14½
800	Anaconda	55⅝	55⅜	55⅝
2,500	A. T. & Santa Fe	80¾	79½	79⅝
400	A. T. & Santa Fe pfd.	72⅝	72⅛	72⅝
26,500	Baldwin Locomotive	129½	127½	128⅜
2,700	Baltimore & Ohio	31½	30⅝	30⅞
200	Balt. & Ohio pfd.	42½	41⅝	42
1,900	Bethlehem Motors	23⅝	22⅝	22⅝
3,400	Bethlehem Steel "B"	91⅝	90⅝	91¼
100	Booth Fisheries			80
1,400	Brooklyn R. T.	16⅝	16	16⅛
100	Cal. Petroleum Co.	23½	23½	23½
100	Canadian Pacific	114½	114⅜	115
2,900	Central Leather	68⅝	67⅝	68
1,000	Cerro de Pasco	49⅝	48⅝	48⅝
2,300	Chandler Motors	305	300	304
400	Chesapeake & Ohio	52⅝	52⅜	52
500	Chile Copper	15⅝	14⅝	15½
1,400	Chino Copper	30⅜	29	30½
200	C. & N. W.	83½	83	83½
200	C. C. C. & St. L.	68½	68	68½
300	C. M. & St. Paul	20½	20½	20½
1,200	Colo. Fuel & Iron	34	33⅝	33⅝
100	Colorado Southern			37½
100	Columbia Gas	84½	84½	84½
100	Columbia Graphophone	32⅜	30½	31
900	Consolidated Gas	86	85	85½
1,600	Cont'l Can, com.	80⅛	80	80⅛
200	Cons. Textile Corp.	85	85	85
2,000	Corn Products	55⅝	55⅛	55⅜
4,500	Crucible Steel com.	136	135	134½
4,700	Cuba Cane Sugar	54	53⅜	54
1,500	Cuba Cane Sugar pfd.	84	84	84
1,400	Delaware & Hudson	90½	88⅝	89⅜
100	Denver & Rio G.	9½	9½	9½
100	Denver & R. G. pfd.	27	27	27
800	D. L. & W.	104½	104½	104½
100	Dom. I. & S. Co.	32⅝	31⅝	31⅝
100	Dom. I. & S. Co. pfd.	118	118	118
100	Duluth, S. S. & A.	82½	82	82½
2,000	Fisk Tire & Rubber	31⅞	30⅝	31⅛
100	Gaston, Williams	111½	111½	111½
500	General Electric	141	141	141½
41,400	General Motors com.	25⅞	24⅝	25⅛
1,000	Goodrich Rubber Co.	101	100	100
1,000	Great Northern pfd.	70½	69½	70
200	Greene Cananea	29	29	29
200	Gulf States Steel	57	57	57
400	Hupp Motors	18½	18	18½
800	Haskell Barker	44⅜	43⅜	43⅜
1,800	Inspiration Copper Co.	51	49½	50⅛
6,600	Industrial Alcohol	95½	95⅛	95
100	Int'l Harvester com.	120½	120½	120
4,200	Int'l Nickel com.	17⅞	17⅛	17⅛
2,500	Int'l Paper	77⅜	77⅛	77⅛
200	Int'l Paper Cons. Co.	74	74	74
100	Int'l Marine	32⅜	32	32
2,100	Int'l Marine pfd.	93	92	92½
8,200	Invincible Oil	29	28	28⅜
1,700	K. C. Southern	17⅞	17	16⅝
1,700	Kennecott Copper	28⅝	28⅛	28
2,500	Kelly Springfield com.	109½	107	109
600	Loft Candy	15⅞	15	15⅜
2,000	Keystone Tire Co.	30	29	29⅜
2,300	Lackawanna Steel Co.	74½	73	73⅝
100	Louisville & Nashville	89	89	
400	Loose, Inc.	39⅝	39⅛	39½
100	Lee Tires	39½	39½	39½
200	Lehigh Valley	42	41⅜	41⅝
200	Lorillard Tobacco Co.	129	128½	128½
100	Market Motors			22
300	Mo., Kan. & Tex.	25½	25½	25½
100	May Dept. Stores com.	112	112	111
12,400	Mex. Petroleum Co.	194½	188	194
1,800	Mex. Petroleum Co.	194½	188	194
700	Miami Copper Co.	20½	20⅛	20½
2,500	Midvale Steel	42	41⅝	41⅝
500	Minn. & St. L.	13	13	13
100	M. St. P. & S. S. M.			67½
600	M. K. & Texas	5⅝	5⅝	5⅝
100	M. K. & Texas pfd.	9	9	9
2,700	Missouri Pacific	25	24⅝	24⅞
1,800	Missouri Pacific pfd.	42	41	41⅞
1,200	National Lead	71⅛	69½	71⅛
700	National Enamel	106½	105	105
100	National Enamel pfd.	69½	69½	69½
100	Nevada Con.	12⅝	12⅛	12⅝
500	N. Y. Air Brake	84½	84	84
3,100	N. Y. Central	61⅞	61⅜	61⅝
100	New York Dock pfd.	36½	36½	36½
2,600	N. Y., N. H. & H.	29⅝	29⅛	29⅜
500	N. Y., Ont. & W.	17	17	17
500	North American	39	39	39
1,000	Northern Pacific	71⅜	71	71⅝
2,400	Nat'l Analine	76½	74⅝	76½
3,000	Penn Oil	41⅞	41	41⅞
3,400	Oklahoma Producers	4⅛	4	4⅛
200	Ontario Silver	6¼	6¼	6¼
1,400	Otis Steel	25⅝	25⅛	25⅛
400	Pacific Gas & Electric	50	49⅝	49⅝
25,400	Pan-American com.	107	103½	106
3,100	Pan-American "B"	107⅝	104⅜	106½
8,100	Penn. R. R. Co.	39	38⅝	38⅞
200	People's Gas	58½	57½	58½
200	Penn Marquette com.	27⅞	27⅝	27⅝
4,800	Pierce-Arrow com.	54½	52⅝	54⅛
1,600	Pierce Oil com.	16	15⅜	15⅝
300	Pittsburgh Coal	62	61⅝	61⅝
100	Pitts & W. Va. com.			29½
1,700	Pressed Steel Car	101	99⅝	100⅜
2,200	Pressed Steel Car pfd.	100½	99⅝	100
200	Pullman	118½	115⅝	118½
400	Ray Consolidated	14⅜	13⅝	13⅝
800	Ry. Steel Spring Co.	68⅛	68	67½
100	Ry. Steel Spring pfd.			88½
5,000	Reading	88⅝	85	85
8,500	Republic I. & S.	95⅝	93⅜	95⅛
100	Republic I. & S. pfd.			92
80	Republic Truck	48½	48	48⅛
1,400	Rock Island	27½	26⅝	26⅝
100	Rock Island pfd.			48½
200	Rock Island 6%	61½	61½	61½
5,600	Royal Dutch, N. Y.	114½	112	113⅝
1,000	Sapulpa Refg.	9¾	9¾	9¾
400	Sinclair Oil	24⅝	24	24⅛
100	Seaboard Air Line			7½
100	Sears-Prchuck Co.	200½	200½	200½
6,100	Shell Trans. & Trading	73⅝	72	73⅛
1,000	Shell Trans. & Trading	74⅜	73	74
700	Sloss S. & I. Co.	74⅝	73	73½
1,470	Southern Pacific com.	94½	93⅛	93⅝
1,400	St. Louis S. W. pfd.	23⅝	22⅝	23⅜
1,300	Studebaker	63⅝	62⅝	63⅛
3,500	Southern Railway	23⅝	23	23⅛
700	Southern Ry. pfd.	67	67	66½
2,700	Singapore Plantations	23⅝	21⅝	23⅛
12,800	Studebaker com.	74⅝	71⅝	74½
1,500	Stewart-Warner	41⅝	41	41⅜
1,700	Texas Pacific C. & O.	51⅝	51	51½
200	Tennessee Copper	10½	10⅜	9⅝
4,000	Texas Gulf Sulp.	57	55½	56⅝
5,000	Texas Oil	47⅝	46⅝	47⅜
1,000	Texas Pacific	41⅛	40⅝	40⅝
4,400	Tidewater Producers	70	68½	70
2,000	Transcontinental Oil	16⅝	16	16
600	Union Oil of Delaware	72	71⅛	71½
2,500	Union Pacific	114⅝	113½	113⅝
400	Union Pacific pfd.	84	83½	83½
100	Utah Copper	67⅝	67	66
5,000	United Fruit Products	98	97⅜	98⅝
10,700	United Fruit	200	200	200
10,900	United Retail Stores	81½	80	80½
100	United R. R. & E.	109½	109½	109½
100	U. S. Realty & Cons.	60	60	58
1,400	U. S. Rubber	100	97	98
100	U. S. Rubber 1st pfd.	108	108	107½
18,500	U. S. Steel Cor.	94⅝	93⅜	94⅛
800	U. S. Steel Cor. pfd.	107½	107	107½
100	Utah Securities	58	57	57
100	Va.-Car Chemical Co.	74	74	74
2,000	Vivadium Steel	92½	90½	91⅝
100	Virginia Iron	31	31	31
3,000	Wabash	23⅛	22	22½
300	Westinghouse	50⅝	50	50
500	Western Md. com.	28	28	28
100	W. & L. E.	10½	10	10
1,200	White Motors	53½	52½	52½
6,600	Willys Overland	19⅝	19	19⅛
100	Willys Overland pfd.			81
100	Wilcox Oil	29	29	29
1,700	Worthington Pump	70	68	69⅝
100	Barrier Steel	52½	51⅝	52½
150	Remington Typewriter	61¼	61¼	61¼

*Ex-Dividend.
Total sales of stocks—816,600 shares.
Total sales of bonds—$11,660,000.
Stars—Closed at 9 per cent; closed, 7 per cent; ruling rate, 8 per cent; last loan, 7 per cent; highest, 9 per cent; lowest, 7 per cent.

PIONEER HOUSE
E. F. HUTTON & CO.
MEMBERS
New York Stock Exchange
New York Cotton Exchange
Chicago Board of Trade
115 W. Fourth Street Home Phone 10300, Sunset Main 5119 · Hotel Alexandria Home Phone 71610, Sunset Main 8555 · Pasadena—Hotel Maryland Tel. Pair Oaks 42
Through Wires to Chicago and New York Without Relay.

PRIVATE WIRES. COAST TO COAST
STOCKS BONDS **A. H. WOOLLACOTT CO.** GRAIN COTTON
MEMBERS LOS ANGELES-SAN FRANCISCO STOCK EXCHANGES
ORDERS PROMPTLY EXECUTED ON LOCAL AND EASTERN EXCHANGES
228-262 I.W.HELLMAN BLDG. PHONE MAIN 44

BONDS STOCKS **ANDREWS & CO.**
314 Grosse Bldg., Sixth and Spring Sts.
Telephone 60715
Branch offices in principal cities

KLINK, BEAN & COMPANY
PUBLIC ACCOUNTANTS
1020 Title Insurance Building, Los Angeles
San Francisco 60865—Main 3205 Los Angeles

LOGAN & BRYAN
Members New York Stock Exchange, New York Cotton Exchange
Chicago Board of Trade
LOS ANGELES OFFICE, 210 West Seventh Street
L. N. STOTT, Resident Partner DEWITT HARLOW, Manager

R. H. MOULTON & COMPANY
Specialize Exclusively in Government and Municipal Bonds.
Government Department is equipped to buy and sell all Liberty Loan and Victory Loan Issues.

Wm. R. Staats Co. Dealers in Government, Municipal and Corporation **BONDS**
ALSO EXECUTE COMMISSION ORDERS IN LISTED SECURITIES
SAN FRANCISCO Los Angeles, 105 W. Fourth St. PASADENA

BLANKENHORN-HUNTER-DULIN CO.
INVESTMENT SECURITIES
1063 American Nat. Bank Bldg. San Francisco · Van Nuys Bldg. Los Angeles Main 6801 · 210 E. Colorado St. Pasadena

H. M. FERNALD & CO.
STOCKS AND BONDS
PHONE 67371 SUITE 1020 CITIZENS NAT'L BANK BLDG. L. A.

FINANCIAL AND TRADE REVIEW.

(Continued From Preceding Page.)

endurance test, and was completely successful as such, but the motor truck is not to be considered as a contender for the long haul business. To establish such a standing would require a network of national, low grade, expensively-paved highways, carrying an unbroken line of great trucks. It will be a long time before transcontinental truck shipments will be feasible, but within a radius of 500 miles in California and 100 miles in other States the business looms large and is growing fast.

The Cotton Market.

The United States is in for another great cotton year. Every pound of our product will find a ready market at high price. The pessimistic rumors of overproduction and lowered prices apparently have little to commend them. The world needs cotton. Must have cotton. Our domestic consumption is increasing every year, and is now around 70 per cent of production. In the Southwest the Imperial and Salt River valleys are the great sources of supply and a greater acreage will be planted this year than ever before. There is danger in both of these producing centers of extending the cotton belt to the exclusion of everything else. The farmer's best interests seem to lie in a diversified crop, and in the production of his own food and feed, but it is difficult to make the average farmer see the point when the returns from cotton are so great.

National Bank Call.

In accordance with the call of the Comptroller of the Currency the ten national banks of Los Angeles yesterday reported on the state of business at the end of June, a report most satisfactory and indicative of the splendid financial condition of Los Angeles institutions. The Security National Bank has been merged with the Security Trust and Savings Bank since the date of the preceding call, May 7, but in spite of this fact the totals show appreciable gains in cash on hand and loans and discounts. On the fact of the returns deposits show a slight loss, but this is more than offset by the removal of the Security from the list, and there is actually a substantial gain. Here is the result of the call as applied to the national banks of Los Angeles:

AVAILABLE CASH.

First National	$ 14,767,745.11
Citizens' National	10,517,484.36
Merchants' National	9,971,897.61
U. S. National	699,600.78
Farmers' and Merchants' National	3,126,479.68
Continental National	853,316.60
Commercial National	1,754,519.84
First National, San Pedro	167,547.68
First National, Hollywood	260,725.78
First National, Wilmington	183,669.12
Total	$ 46,826,987.41
Total May 7	44,180,727.70

DEPOSITS.

First National	$ 48,198,950.91
Citizens' National	20,822,942.00
Merchants' National	20,545,696.00
U. S. National	2,864,437.90
Farmers' and Merchants' National	27,127,276.91
Continental National	2,172,112.47
Commercial National	2,972,657.70
First National, San Pedro	1,719,100.00
First National, Hollywood	2,103,561.61
First National, Wilmington	922,458.67
Total	$145,144,660.13
Total May 7	148,276,787.55

LOANS AND DISCOUNTS.

First National	$ 28,680,294.92
Citizens' National	20,855,222.21
Merchants' National	20,545,696.78
U. S. National	1,980,584.07
Farmers' and Merchants' National	29,680,972.55
Continental National	2,274,010.30
Commercial National	5,767,981.19
First National, San Pedro	2,265,384.40
First National, Hollywood	2,065,216.47
First National, Wilmington	651,173.40
Total	$110,964,051.19
Total May 7	118,046,906.45

BOSTON COPPER MARKET

[Furnished by A. M. Crary & Co., 119 West Fourth street, Los Angeles.]

BOSTON, July 6.—Closing quotations:

	Close Bid.	Close Ask.
Ahmeek	61⅛	62
Adventure	80	85
Calumet	122	125
Allouez	24	26
Algomet	38	40
Am. Zinc	1½	1⅝
Am. Zinc pfd.	7	8
Arcadian	2⅜	3
Arnold Min.	50	55
Ariz. Com.	10½	11
Baltic	2	4
Bingle	95	100
Bonanza	1½	2
Bingham	9	9½
Big Heart	10½	11⅜
B. Hawk	60	65
Calumet	1	1½
C. & Hecla	27	27½
Butte & B.	17	17½
Butte & L.	9	12
B. & N.	50	100
Carson Hill	26½	27
Cataba	40	50
Cal. & A.	57	57½
Cal. & H.	210	215
Centennial	11½	12½
Cherokee	60	100
Chief Cons.	8½	9
Cons. Ariz.	40	50
C. C. Mines	2½	3
Copper R.	34½	35
Crown R.	10	20
Crystal	40	50
Daly West	4	4½
Davis Daly	2½	3
Denbigh	15	20
E. Butte	12½	13
First Nat.	96	100
Franklin	1½	2
Gadsden	50	70
Gaston Pur.	10	11
Gray Davis	70½	75
Gila Cons.	8	12
Hancock	4½	5
Helvetia	3	3½
Houghton	40	60
Isl. Creek	57½	60
Do. pfd.	74½	80
Indiana	50	53
Int. Prod.	17	18
Iron Blos.	30	50
Iron Cap	8	10
Island Oil	6⅜	6⅝
Isle Royale	20	21
J. Verde	25	25
Kerr Lake	2⅜	2½
Keweenah	1¾	1⅞
Lake Cop.	3	3¼
La Rose	35	36
La Salle	2⅝	3
Lake, Mich. & L.	19	22½
Mason Val.	2⅝	2¾
Mass. Cop.	3⅝	3¾
Majestic	15	20
Met. Metals	19	20
Michigan	4¼	4½
McK. Dar.	42	45
Mohawk	62½	63
Mayflower		
O. Colony	5⅝	6⅜
Nipissing	8½	9
Nixon	9	10
N. Butte	17	18
New Cornelia	19½	19¾
New River	28	30
Do. pfd.	80½	82
N. Lake	1¼	1½
Ohio	10	15
Osceola	75	77
Old Dom.	5	6
Onco	35	40
Onondaga	19	20
Owenoke	20	21
Pond Creek	14½	15
Quincy	50	52
Ray Con.	13⅝	13¾
Rhode	27½	30
Seneca	15	16
S. Metals	10	12
Stewart Mfg. Co.	41½	42½
St. Mary	30	40
S. Lake	1¼	2⅜
S. Utah	14	20
Sup. & B.	3⅝	4
Sup. Cop.	4⅜	5
Swift Int.	83	85½
S. P. Co.	107¼	108¼
S. W. Miami		
Full	3	4
Do. part.	2	3
Trinity	1⅞	2
Tuolumne	58	60
Utah Apex	1⅛	1⅜
Utah Cons.	6	6½
Utah Metals	1½	1⅝
U. S. M. & S.		
Pf. com.	87½	88½
Do. pfd.	43⅝	44
Un. Fruit	201	202
U. V. Ex.	31	32
Ventura	10⅜	10⅝
Victoria	2¼	2⅝
Waldorf	30⅜	32
Walker	5	6
Winona	50	75
Wolverine	15	16
Wyandotte	—	75
Wright-M.	5	8

*—Ex-dividend.

MINING QUOTATIONS IN SALT LAKE CITY.

[EXCLUSIVE DISPATCH.]

SALT LAKE, July 6.—Closing quotations:

	Close		Close
Alta Con.	.05½	Paloma	.02½
Big Hill	.04	Piche Bristol	.01
Colorado Con.	.05	Prince Mining	.09
Crown Point	.05	Provo	.05
Daly West	5.10	Paxon Eldorado	.60
Dentzhin Con.	.01	Rico Argentine	.01
Emma Silver	.07	Rico Wellington	.20
Empire Mines	.08	Sells	.07
Empire Copper	.40	Stratford	.00½
Eagle & B. B.	2.50	S. K. Coal	3.40
Emerald	.10	S. K. Con.	1.50
Eureka Mines	.05	Sioux Mines	.04
Iron King	.24	South Hecla	.09
Keystone	.16	Tintic Central	.02
Kennebec	.15	Tintic Standard	3.20
Lehi Tintic	.08½	Tintic Drain T.	1.25
Michigan Utah	.05½	Utah Con.	.01½
Ophemgo	.07	Union Chief	.06
Orig. Bannock	.01⅝	Whitewind	.01
Ohio Copper	.83	West Toledo	.06
Plutus	.25	Yuma	.18½
Prince Con.	.83½		

SHIP STORES.

[BY A. P. NIGHT WIRE.]

SAVANNAH, July 6.—Turpentine firm, 1.25@1.30; sales, 1271; receipts, 507; shipments, 670; stock, 28669.

Rosin firm; sales, 2004; receipts, 2055; shipments, 3136; stock, 93,922.

Quote: B, 10.00; D, E, F, G, H, I, K, M, 13.50; N, WG, WW, 13.60.

NEW YORK METAL MARKET.

[BY A. P. NIGHT WIRE.]

NEW YORK, July 6.—Copper steady; electrolytic spot and third quarter, 19. Iron steady; No. 1 northern, 48.00@49.00; No. 2 northern, 47.00@48.00; No. 2 southern, 43.00@44.00. Tin steady; spot and July, 40.00; August, 48.50. Antimony, 7.75. Metal exchange quotes lead nominal; spot and July offered at 8.00. Zinc qu

Make Savings Permanent

SECURITY is the first essential in investments.

CAREFUL INVESTIGATION is the greatest assurance of security.

SERVICE for the investor, especially careful investigation, is the keynote of our profession.

YOU may benefit by the knowledge and experience of this house and its professional investigators.

FIRST MORTGAGES on producing farm lands in convenient amounts—any maturity with good interest and splendid security.

STATE-REGULATED Trust Companies look after your interests.

LEGAL INVESTMENTS for State Savings Banks should appeal to your sense of **SECURITY.**

Detailed information upon request.

Stephens & Company
521 South Spring Street
LOS ANGELES
Telephones Broadway 877-878-879

Saves $11,837.50 on 10th Day of Policy

Such is the experience of the Harry C. Michaels Co., New York City. They write:

"We wish to acknowledge receipt of your Adjuster's Draft for $11,837.50, in settlement of our excess loss on a claim rated B plus 1 which became insolvent by reason of a Petition in Bankruptcy, which was filed most unexpectedly by Creditors seven days after our last charge to them.

"This account failed ten days after we had taken out our Bond of Indemnity with you, and your Adjuster put in an appearance for settlement seven days after we had received your letter acknowledging our Proof of Claim."

The Special "Interim Payment" provision permits the Policyholder to receive payments from the American Company as many times during the Policy period as covered Excessive Losses occur.

Free: To manufacturers, jobbers and bankers only, a report containing the counsel of over 200 business leaders, on vital problems of the day. No obligation, of course. Write or phone today.

The AMERICAN CREDIT-INDEMNITY, CO. of NEW YORK — E. M. TREAT, PRESIDENT
ISSUES STANDARD UNLIMITED POLICIES

EDW. R. ROE, Special Agent
525-526 Stimson Bldg.
Phone Main 2638
Los Angeles, Cal.

8283

In Young and Throckmorton Counties, Texas
OUR WELLS ARE BORING AT FULL SPEED.
NOW IS THE TIME TO GET YOUR SHARE OF THIS WONDERFUL INVESTMENT.
TEXAS HOLDING COMPANY
604-607 Hibernian Building

CONDENSED STATEMENT of the

Commercial National Bank

OF LOS ANGELES

401 South Spring Street

At the Close of Business June 30, 1920

RESOURCES

Loans and Discounts	$5,657,381.19
Bonds and Warrants	74,653.80
Claims and Judgments	44,974.21
Liberty Loan Bonds and U. S. Certificates of Indebt.	224,469.28
U. S. Bonds to Secure Circulation	300,000.00
Furniture and Fixtures	19,817.30
Real Estate	36,546.79
Stock in Fed. Res. Bank	13,500.00
Due from U. S. Treasurer	15,000.00
Cash and Sight Exchange	1,755,622.20
	$8,141,964.77

LIABILITIES

Capital	$ 300,000.00
Surplus	150,000.00
Undivided Profits	41,142.29
Reserved for Depreciation	7,620.34
Dividends Unpaid	8,883.00
Circulation	291,300.00
Rediscounts with Federal Reserve Bank	260,781.95
Deposits on Liberty Loan Subscriptions	10,715.00
Deposits	7,071,522.19
	$8,141,964.77

OFFICERS

W. A. BONYNGE, President — MALCOLM CROWE, Vice-President
JOSEPH BURKHARD, Vice-President — W. A. BONYNGE, Jr., Cashier
L. E. SHEPHERD, Vice-President — P. R. WILLIAMS, Assistant Cashier

DIRECTORS

CHARLES C. CHAPMAN, Orchardist, grower "Old Mission Brand" oranges.
JOSEPH BURKHARD, President Occidental Life Insurance Company.
J. E. CARR, Real Estate.
L. E. SHEPHERD, President Southwest Land Company.
C. N. FLINT, Capitalist.
W. A. BONYNGE, President.
S. A. BULFINCH, Manager the Union Ice Company.
Z. T. COLE, Capitalist.
PHILIP FORVE, President Forve-Pettebone Co.
GEO. E. PLATT, President Los Angeles Creamery Company.
D. M. DORMAN, Vice President Crescent Creamery Company.
NEIL S. McCARTHY, Attorney.
CECIL B. De MILLE, Director-General Famous Players-Lasky Corporation.
MALCOLM CROWE, Vice-President.
W. A. BONYNGE, JR., Cashier.
A. C. ROBBINS, Secretary Greer-Robbins Company.

WE PAY FOUR PER CENT INTEREST ON TIME DEPOSITS
Savings Deposits made on or before July 10th draw interest from July 1st.
Three Per Cent Interest on special checking accounts.

Great Fortunes

are being made in

The Richfield Oil Fields

Get Your Name on Our Mailing List. JACK JEFFERSON, the famous oil scout, gives us his first report next week on oil developments in the Southern California oil fields. He visits every property—every field. Ask us for a free copy of his weekly report.

You-Can-Buy

ON OUR PARTIAL-PAYMENT PLAN

Richfield Consolidated	@$1.60
Harrington-Dumas	@ 1.00
Richfield Union	@ 1.00
Richfield United	@ .60
Richfield-Yorba	@ .75
Placentia-Richfield	@ .75
Texas-United Oil Co.	@ 1.10
Beatty Oil & Dev.	@ 1.00
Bell of Montebello	@ 1.10
Montebello Crude	@ 1.00
Pomona Oil	@ 1.00
Allied Petroleum	@ 1.10
Frank Oil	@ 1.00
True Oil	@ .03
Trojan Oil	@ .10
Adams Drilling	@ 1.00
Turner Brooks Royalty Units	@50.00
Hale-McLeod	@ .25
Diamond-Louisiana	@ .30

One-fourth cash with order, balance in 10 equal monthly installments.
Mail Orders Given Prompt Attention

EDWIN KENNEDY & CO.
Members Los Angeles Stock Exchange and San Francisco Stock Exchange
720 S. SPRING ST. IN ANGELES GROUND FLOOR

UNION TERMINAL WAREHOUSE COMPANY
WAREHOUSES WITH SERVICE

Negotiable Receipts Issued
Lowest Insurance Rates
737 Terminal St. Pico 75.

Safety First

NO GET-RICH-QUICK SCHEME

Just a safe, established business making profits substantially greater than most companies offering stock. Limited amount at par. Correspondence confidential. Write Suite 18 Marine Bank Bldg., Ocean Park, Cal.

Globe Cotton Oil Mills Issue

Send for Circular

ARONSON & COMPANY
Herman W. Hellman,
Los Angeles.

DAILY EASTERN CITRUS MARKETS

CITRUS FRUIT SHIPMENTS.
SOUTHERN CALIFORNIA.

	Oranges.	Lemons.
July 2	129	54
July 3, 4, 5	132	83
Total cars to date this season	23,801	6,157
Total cars to same date last season	26,724	7,501

CENTRAL CALIFORNIA.

July 1, 2	1	0
Total cars to date this season	5,674	278
Total cars to same date last season	5,711	257

[EXCLUSIVE DISPATCHES.]

NEW YORK, July 6.—Forty-eight cars of Valencias; one car of seedlings, four mixed cars and one car of lemons sold. Market is 10 per cent lower on oranges. Weather fair.

VALENCIAS—	Avge.	VALENCIAS—	Avge.	VALENCIAS—	Avge.	VALENCIAS—	Avge.
Old Mission, CCC	$8.70	Navajo, ARx	7.40	Real, SAx	4.35	Troy, ORx	8.50
Old Mission, CCC	9.35	Shepherd, NOx	7.15	Stork, SAx	7.85	Atlas, ORx	7.90
Mayflower, Strt	8.05	Tejon, STx	6.60	Royal Knight, RHx	7.70	Royal Knight, RHx	7.80
Mayflower, Strt	8.55	Hummingbird, STx	7.05	Redlands Roy., RH	8.30	La Habra, NOx	8.25
Golden Eagle, CCC	8.25	Geo. Wash., ORx	8.05	Mercury, RHx	6.95	Altissimo, NOx	10.25
Golden Eagle, CCC	8.55	Advance, ORx	8.05	Golden W., STx	8.20	Shamrock, NOx	9.80
Premium, BFCo	8.25	Everite, ORx	7.90	Everite, ORx	8.15	Hewes Park, ORx	9.75
Premium, BFCo	8.15	Scooter, ORx	8.20	Geo. Wash., ORx	8.00	Shamrock, NOx	8.80
Mayflower, Strt	8.20	Bird Rocks, ORx	8.30	Advance, ORx	8.10	Goldfinch, ORx	7.70
Sunflower, MOD	8.20	Transcontl., ORx	8.95	Atlas, ORx	8.10	Delicia, NOx	8.40
Pilgrim, Strt	8.10	Goldfinch, ORx	8.20	Royal Knight, RHx	7.55	Carrier, RHx	6.85
Cymbol, Strt	7.70	Mother Col., NOx	8.10	Doris, NOx	8.85	LEMONS—	Avge.
Cymbol, Strt	7.65	President, ORx	9.80	President, ORx	9.80	Lem., Selected, VCx	4.70
Superior, BFCo	7.60	Senator, ORx	9.00	Senator, ORx	9.50	Lem., Loma, VCx	4.10
S. A. Rios	7.00	Mark Twain, ORx	7.90	Mark Twain, ORx	8.10	ST. MICHAELS—	Avge.
Lion Head, HLL	7.55	Missouri Pacific Ref.	8.15	Alphabetical, ORx	10.30	Lion Head, HLL	6.90
Redbreast	7.50	Epicurt, ORx	8.90	Bird Rocks, ORx	8.35	Athlete, SAx	8.25
Superior, BFCo	7.45	Everite, ORx	8.50	President, ORx	9.45	BLOODS—	Avge.
Cymbol, Strt	7.25	Highlander, RHx	7.25	Senator, ORx	8.85	Sunkist, STx	6.50
Buena, Strt	7.25	Cactus, RHx	7.60	Mark Twain, ORx	8.00	SEEDLINGS—	Avge.
Lady Bowens, CCC	7.05	Defiance, STx	7.55	Epicure, ORx	8.75	Rosamonye, STx	7.70
Cymbol, Strt	6.80	Cymbol, STx	6.80	Senator, ORx	8.20	Sunland, STx	7.05
Tiger Head, HLL	6.70	El Oso, STx	5.00	Geo. Wash., ORx	9.00	GRAPEFRUIT—	Avge.
Redlands Best, RH	7.40	Fiver, ORx	6.55	Advance, ORx	8.55	Highlander, RHx	7.00
Athlete, SAx	7.40	Alhambra, STx	7.60	Hewes Park, ORx	10.00	Royal Knight, RHx (Halves)	1.85
Volunteer, SAx	7.50	Delicia, NOx	8.00	Transcontl., ORx	8.95	Newsboy, RHx	.90
Victoria, ARx	8.65	El Camino, SAx	7.00	Goldfinch, ORx	8.20	Royal Knight, RHx	1.95

PITTSBURG, July 6.—Eight cars of oranges and three cars of lemons sold. Market is steady on oranges. Lemon market is weak and declining.

VALENCIAS—	Avge.	VALENCIAS—	Avge.	VALENCIAS—	Avge.	LEMONS—	Avge.
Superior, BFCo	$8.05	Emperor	1.70	Don Quixote, STx	6.25	Yorba, NOx	1.60
Good	5.80	El Verano, ACOx	6.50	Belt, RHx	7.00	Linda, NOx	2.55
King, UMOC	4.00	Stork, SAx	7.05	Cairo Amapo, RHx	4.45	Caledonia, NOx	1.05
Queen	3.70	Majesty, ORx	6.50	LEMONS—	Avge.	Linda, NOx	1.15
Real Ever	3.75	Pyramid, STx	4.00	Paul Nevros, LAvx	1.85	GRAPEFRUIT—	Avge.
None Better	2.90	Alhambra, STx	7.50	Fuchsia, LAvx	1.30	Stork, SAx	1.00
						Athlete, SAx	2.30

BOSTON, July 6.—Thirteen cars of oranges and eight cars of lemons sold. Market is doing better on oranges. Market is unchanged on lemons.

VALENCIAS—	Avge.	VALENCIAS—	Avge.	VALENCIAS—	Avge.	LEMONS—	Avge.
Redlfeast	$7.35	Rine W. STx	7.00	Lily, Qx	7.35	Superba, SFx	2.05
Suiza, NOx	7.05	El Verano, ACOx	6.70	LEMONS—	Avge.	El Merito, SFx	2.70
Favorite, NOx	6.75	Siesta, ACOx	5.70	Gold, ORx	2.50	Superba, SFx	1.75
Rex, STx	7.00	Pet, STx	7.40	Comet, ORx	1.25	Yorba, NOx	1.65
Ranchito, STx	6.95	Tallyho, SBx	7.45	Athlete, SAx	1.40	Linda, NOx	1.15
Daisy, Cuyx	7.00	Biz R, SBx	6.50	Basketball, SAx	1.30	La Habra, NOx	2.05
Tiger, SBx	6.90	Bell of Ramona, STx	7.05	El Merito, SFx	2.40	Bellota, NOx	2.05
Floral, SBx	6.10	First, STx	7.35	Sweetheart, SFx	2.15	Bernal, NOx	2.05
Ygerton, SBx	7.20	Try Sam, SDx	5.40	Fallbrook, FBx	1.65	ST. MICHAELS—	Avge.
Juicy-O, STx	6.90	Pan, STx, Qx	7.00	Hermosa, SFx	1.60	Princess, Qx	8.00
Golden W, STx	7.65	Princess, Qx	7.40	El Merito, SFx	2.55	Lily, Qx	7.25

PHILADELPHIA, July 6.—Seven cars of oranges and five cars of lemons sold. Market is strong and higher on oranges. Market is lower on lemons.

VALENCIAS—	Avge.	VALENCIAS—	Avge.	VALENCIAS—	Avge.	LEMONS—	Avge.
Pilgrim, Strt	$8.40	Atlas, ORx	8.80	Peasant, Rivr	8.50	P. Chicken, AHx	1.70
Buena, Strt	8.25	Mar. Wash., ORx	8.75	Schoolboy, Rivr	6.40	Spanish Girl, AHx	1.15
Ambassador	9.60	Cowboy, ORx	7.30	LEMONS—	Avge.	Radio, LGx	2.35
Symbol, Strt	7.00	Epicure, ORx	9.45	On Honor, LGx	1.75	On Honor, LGx	2.15
Gen. Wash., ORx	8.90	Everite, ORx	8.50	Temptation, LGx	1.15	Temptation, LGx	1.60
Advance, ORx	8.60	Rine Globe, Rivr	7.35	Squirrel, AHx	1.95	Caledonia, NOx	1.90
Troy, ORx	9.40	Red Globe, Rivr	6.05	Palm Tree, AHx	1.25	Colonel, ORx	1.70
						Captain, ORx	1.95

BALTIMORE, July 6.—Three cars of oranges and one car lemons sold. Market is strong on Valencias.

VALENCIAS—	Avge.	VALENCIAS—	Avge.	VALENCIAS—	Avge.	LEMONS—	Avge.
Tesoro Blsp., ASB	$7.75	Colombo, NOx	7.00	Elite	6.00	El Vaquero, AOD	.90
Tesoro Red, ASB	7.00	Outlook	6.00			Fox	.90

LATEST NEW YORK BOND QUOTATIONS.

[Furnished by Logan & Bryan, Members New York and Boston Stock Exchanges, Van Nuys Bldg., Los Angeles.]

NEW YORK, July 6.—Following are quotations of the New York Stock Exchange:

	Bid.	Asked.
Amer. Smelt. & Ref., 5s	97¼	97¾
Amer. Tel. Col. 5s, 1946	74½	75
Armour 4½s, 1939	75¾	75¾
B. & O. Ref. 5s, 1995	54	54½
B. & O. Conv. 4½s, 1933	55	55½
Cal. Gas Unifying 5s, 1937	83½	83¾
C., M. & St. P. Conv. 4½s, 1932	63¼	63¾
C., M. & St. P. Gen. & Ref. 4½s, 2014	54	54½
C. R. I. & P. Ref. 4s, 1934	64½	64¾
D. & R. G. Col. 4s, 1936	69½	69¾
Great Northern 4½s, 1961	74¼	74¾
Illinois Central Joint 5s, 1953	83¾	84
Missouri Pacific Ref. 5s, 1923	86¼	87½
Missouri Pacific Ref. 5s, 1926	84¾	85¼
Missouri Pacific Gen. 5s, 1975	51½	51¾
Rio Grande Western 1st 4s, 1939	61¾	62¾
St. L. & S. F. R. R. 4s, 1950	52¾	53¼
St. L. & S. F. Inc. 6s, 1955	69½	69¾
St. L. & S. F. Inc. 6s, 1960	67¼	67½
St. L. & S. W. Inter. 5s, 1952	71¾	72
W. U. Tel. Col. Tr. 5s, 1938	70¾	71
Wilson 6s, 1941	87¼	87½
Kansas City Sou. 5s, 1950	67½	68¼
C. G. W. 4s, 1959	51	51½
Seaboard Air Line 4s, 1950	40	40½
Colo. Sou. 4½s, 1935	66¾	66¾
C. & O. 5s	74	74¼
Inter. Rapid Transit 5s	47½	48
Hudson & Manhattan Ref. 5s	56¼	56½

NEW YORK COTTON.

[EXCLUSIVE DISPATCH.]

NEW YORK, July 6.—Cotton:

	Open.	High.	Low.	Close.	Previous close.
January	31.64	31.46	30.80	31.45	31.15
March	30.35	30.80	30.10	30.87	30.47
May	29.53	30.25	29.70	30.25	29.99
July	28.70	29.75	28.70	29.70	29.80
October	32.65	33.48	32.70	33.40	33.04
December	31.05	32.15	31.28	32.05	31.74
New Orleans—					
January	30.92	31.40	30.78	31.30	30.95
March	30.14	30.68	30.10	30.65	30.30
July	27.44	27.90	26.98	27.40	27.08
October	32.65	33.20	32.45	33.10	32.98
December	31.40	31.90	31.30	31.78	31.54

FOREIGN BOND LIST: LATEST QUOTATIONS.

[Furnished by Logan & Bryan, Members New York and Boston Stock Exchanges, Van Nuys Bldg., Los Angeles.]

NEW YORK, July 6.—Following are quotations on foreign bonds today:

Bonds—	Bid.	Asked.
Anglo-French 5s, Oct., 1920	99½	99¾
United Kingdom 5½s, Nov., 1921	96	96¼
Republic of France 5s, 1931	72	73
Paris 6s, 1921	85½	85¾
Marseilles 6s	84½	85½
Russian Ext. 5½s, 1921	24	26
Russian Int'l 5½s, 1126	23	25
Dominion of Canada Ext. 5s, 1921	97	97½
Dominion of Canada Ext. 5s, 1931	94½	94¾
Dominion of Canada Ext. 5s, 1951	88½	89
Dominion of Can. 5s, March, 1937	81	88
United Kingdom 5½s, 1937	85¼	86

NEW YORK CURB CLOSE.

[Furnished by Logan & Bryan, Members New York and Boston Stock Exchanges, Van Nuys Bldg., Los Angeles.]

NEW YORK, July 6.—Closing quotations:

Industrials—	Bid.	Ask.
Air Reduc.	37	42
Aetna Exp.	9¾	10
Chevrolet	250	500
Curtis Aero.	4	6
Holly Dev.	50	55
Do. pfd.	90	100
Lake	2	3
Sub. Boat.	12	13
United M.	30	40
U. S. Ship.	2¾	2¾
Wright-M.	5¼	6¾
Pecrless	Mines	
G. Asphalt	74¼	74¾
City Serv.	327	330
Do. pfd.	65¼	65¾
Bankers	26½	26¾
R. Candy	14¼	14¾
Web. Exp.	15	16
Goldwyn	16	19
Oils—		
Barnsdall	3	5
Bos. Wyo.	1	1 1-16
Caden	7¾	7¾
Elk Basin	8¼	8¾
Fed. Oil	2¼	2¾
Glenrock	2¾	2¾
Met. Pet.	6	7
Merritt	15¾	16
Milw. Ref.	14¾	14¾
Midwest Oil	1¼	2
Northwest	28	30
Ohmlolee	5	5¾
Salutis	5¾	6¼
Sequoyah	5	5¾
Marland	4¾	4¾
Emma	16½	17
White Oil	19	20
Prod. & Ref	7	7¼
Ryan	2¾	3
Omar	4¼	4¾
Boone	3¼	3¾
Mexicans		
Butte N. Y.	¾	¾
Caledonia	28	28
Can. Con.		¾
Iron Blos.		¾
Kerr Lake	2¼	2½
Magma Cop	39	42
Mason Val.	1¾	2¼
Motherlode,		
pfd.	57	60
Do. new	5¾	6
Nipissing	8¾	9
Ohio Cop.	¾	¾
Stewart	12	13
Success	2¾	2¾
Temp. Ex.	¾	¾
Terrington	3	4
Con. Cop.	2¾	2¾

CHICAGO EXCHANGE: PRICE RANGE, SALES.

[EXCLUSIVE DISPATCH.]

CHICAGO, July 6.—Range and sales on the Chicago Stock Exchange today:

Sales.	Stocks—	High.	Low.	Close.	Previous close.
510	Armour pfd	94½	93	94	92½
150	Armour Leath.	15¾	15¼	15¾	17¼
50	Canal & Dock	57	57	57	57
100	C., C. & C. Rys.	1	1	1	1½
20	Cudahy	87½	87½	87½	87½
755	Com. Edison	103	101¾	103	102
20	Commers pfd	82	82	82	82
160	Diamond Match	109¾	109	110	110
310	Hupp Motors	18	17	18	18
9,000	Libby rights	1	¾	¾	¾
100	Libby warrants	11¾	11¾	11¾	11¾
1,400	Lord	12¾	12¼	12¾	12¾
300	Lindsay Light	8¼	8¼	8¼	8¼
80	Midwest Ut. pfd	29½	29½	29½	27½
105	Mont. Ward	101¾	101¾	101¾	102
20	Do. pfd	104	102	103	104
20	Fisely Wiz. A	29¼	29¼	29¼	29½
10	Public Service	67	67	67	67
10	Q. Oats pfd	90	90	90	89
400	Ren Motors	22	21	22	21¾
67	Swift-Rochock	201	200½	200¾	203
300	Shaw	67	67¼	67	67½
2,025	Stewart-W	42	40¾	41¾	40½
68	Stewart Mfg.	41¾	41¾	41¾	41¾
230	Swift	108	107¾	108	107
405	Swift Int'l	35¾	35¾	35¾	35¾
1,255	Union Carbide	60¾	59¾	60¾	60¾
30	Un. Paperboard	28	28	28	28½
100	Wahl	49¾	49¼	49¾	49
100	Wear Knitting	17¾	17¾	17¾	17¼
100	Wrigley	76	76	76	76

CALIFORNIA DRIED FRUIT.

[BY A. P. NIGHT WIRE.]

NEW YORK, July 6.—Evaporated apples dull; California, 11@15; state, 13@18½. Prunes steady; Californias, 9@29; Oregons, 11¼@20. Apricots firm; choice, 27; extra choice, 29; fancy, 32. Peaches quiet; standard, 17¼@19; choice, 18@20½; fancy, 19@21½.

SUPPLY OF AMERICAN AND BONDED GRAIN.

[BY A. P. NIGHT WIRE.]

NEW YORK, July 6.—The visible supply of American and bonded grains show the following changes:

Wheat, decreased 4,326,000 bushels.
Corn, increased 902,000 bushels.
Oats, decreased 350,000 bushels.
Rye, decreased 1,921,000 bushels.
Barley, decreased 321,000 bushels.

CASH GRAIN.

[BY A. P. NIGHT WIRE.]

CHICAGO, July 6.—Wheat, No. 2 red, 2.78@2.80; No. 1 hard, 2.82. Oats, No. 2 white, 1.01¼@1.02¼; No. 3 white, 99¼@1.00. Timothy seed, 10.00@12.00.

SUGAR QUOTATIONS.

[BY A. P. NIGHT WIRE.]

NEW YORK, July 6.—Raw sugar steady; centrifugal, 18.31; refined steady; fine granulated, 22.00@24.00.

DENVER METAL MARKET.

[EXCLUSIVE DISPATCH.]

DENVER, July 6.—Bar silver, 90¾; copper, 18¼@19; lead, 8; spelter, 7.32; tungsten concentrates, 60 per cent unit, 15.00.

STATEMENT OF THE

Citizens National Bank

At the Close of Business, June 30, 1920

RESOURCES

Loans and Discounts	$18,676,822.21
U. S. Bonds, Notes and U. S. Treasury Certificates	1,213,028.01
Federal Reserve Bank Stock	60,000.00
Bonds, Securities, etc.	1,295,943.18
Stock in Commercial Fireproof Bldg. Co. (Bank Building)	280,000.00
Other Real Estate Owned	100.00
Customers' Liability on Letters of Credit	368,422.41
Customers' Liability on Account of Acceptances	310,678.50
Furniture and Fixtures	140,000.00
Five Per Cent Fund	37,500.00
War Savings Certificates and Thrift Stamps	177.80
Interest Earned—uncollected	123,001.80
Cash and Due from Banks	10,519,234.26
	$33,124,906.46

LIABILITIES

Capital	$ 1,800,000.00
Surplus and Undivided Profits	1,260,310.32
Reserved for Taxes	19,891.30
Discount Collected—unearned	25,761.76
Circulation	730,100.00
Letters of Credit	373,222.41
Acceptances	310,678.50
Notes and Rediscounts with Federal Reserve Bank	1,782,000.00
Deposits	26,822,942.09
	$33,124,906.46

OFFICERS

A. J. WATERS, President — W. J. DORAN, Vice-President — GEO. E. F. DUFFET, Asst. Cas.
E. T. PETTIGREW, Vice-Pres. — M. J. MONNETTE, Vice-Pres. — GEO. BUGBEE, Asst. Cashier
J. M. RUGG, Vice-President — H. D. IVEY, Cashier — L. O. IVEY, Asst. Cashier
F. R. ALVORD, Asst. Cashier — SAM S. PARSONS, Auditor

Interest Paid on Term Deposits
Splendidly Equipped Safe Deposit Department
Bond Department handles Government, Municipal and Corporation Bonds

Statement of Condition of the

Citizens Trust and Savings Bank

Of Los Angeles

At Close of Business June 30, 1920

RESOURCES

Loans	$9,823,583.44
Bonds and Other Securities	1,211,597.63
Furniture and Fixtures	50,242.07
Other Resources	7,453.32
Cash and Due from Banks	2,620,308.19
TOTALS	$13,713,382.65

LIABILITIES

Capital	$ 750,000.00
Surplus	255,000.00
Undivided Profits	92,081.44
Reserved for Taxes	5,718.31
Discount Collected—not earned	71,286.82
Deposits	12,539,318.28
TOTALS	$13,713,382.65

NEW ISSUE
$25,000,000

GOVERNMENT OF SWITZERLAND

Twenty-Year 8 Per Cent Sinking Fund Gold Bonds

To Be Dated July 1, 1920 — **To Mature July 1, 1940**

Interest Payable July 1 and July 1

Coupon Bonds in Denominations of $1000 and $500: Registerable as to Principal Only

Principal, sinking fund, premium and interest payable in New York City in United States gold coin of the present standard of weight and fineness at the office of Lee, Higginson and Company, fiscal agents of the government of Switzerland, exempt from any Swiss taxes present or future.

The bonds cannot be called during the first 10 years. On any interest date after July 1, 1930, they are callable at the option of the Swiss Government as a whole or in a part at 105 and accrued interest.

Sinking fund of $1,000,000 per annum payable in quarterly installments for the purchase of these bonds in the open market at or below 105 and accrued interest. If bonds cannot be obtained in the market the payments shall accumulate to the credit of the sinking fund. After July 1, 1930, sinking fund moneys not used in the purchase of bonds shall be applied to their calling at 105 and accrued interest.

Principal and interest will be payable as well in time of war as in time of peace irrespective of the nationality of the holder.

PURPOSE: The proceeds of this loan are to be used in the United States. This loan is part of a program for the gradual electrification of the Government railway system of Switzerland.

COMMERCE: According to the figures of the United States Department of Commerce, the position of the trade balance of Switzerland in 1919 was slightly better than the average of the 10-year period before the war. The volume of the foreign trade of Switzerland then reached the highest figures known in the history of the country from the standpoint of value, but even allowing for a general increase of 100 per cent in prices, the indicated volume of commodities is greater than normal.

FINANCIAL CONDITION: The general debt of Switzerland (including this issue, but after deducting the debt on account of the National Railways, which in normal years have shown a profit over interest and sinking fund requirements) amounts to about $365,202,988, or about $85 per capita, against which the national wealth in 1913 was estimated at about $4,400,000,000, or about $1135 per capita, and is now estimated at about $6,000,000,000, or about $1400 per capita. The financial credit of Switzerland is high.

WE RECOMMEND THESE BONDS FOR INVESTMENT

Price 100 and Accrued Interest Yielding 8 Per Cent

Bonds are offered when, as and if issued and received by us and subject to approval of counsel. It is expected that temporary receipts will be ready for delivery on or about July 12, 1920.

Lee, Higginson & Co.

Guaranty Trust Co. of New York — The National City Company
A. Iselin & Co. — Harris Trust & Savings Bank
Wm. A. Read & Co. — Halsey, Stuart and Co.
Continental and Commercial Trust and Savings Bank — Illinois Trust & Savings Bank

The information contained herein has been compiled from official statements and statistics. We do not guarantee but believe it to be correct. All statistics relating to money are expressed in terms of the United States gold dollar at par of exchange.

QUIRK BROTHERS
STREET IMPROVEMENT BONDS
INCOME TAX EXEMPT
The Street Improvement Bond House
801 Hibernian Bldg., Los Angeles, Cal. — 310 Watts Bldg., San Diego, Cal.

E. L. McCORMACK & CO., BROKERS
Government, Municipal & Corporation Bonds
Stock Orders executed in all markets. 410 Van Nuys Bldg.

F THE
nal Bank
June 30, 1920

	$18,676,822.21
	1,213,026.01
	60,000.00
	1,395,943.18
	280,000.00
	100.00
	368,422.41
	310,678.50
	140,000.00
	37,500.00
	177.89
	123,001.88
	10,519,234.38
	$33,124,906.46
	$ 1,800,000.00
	1,260,310.32
	19,891.38
	25,761.75
	730,100.00
	373,222.41
	310,678.50
	1,782,000.00
	26,822,942.09
	$33,124,906.46

...ent GEO. E. F. DUFFET, Asst. Cash.
...res. GEO. BUGBEE, Asst. Cashier
L. O. IVEY, Asst. Cashier
S. PARSONS, Auditor

Deposits
it Department
ipal and Corporation Bonds

of the
Savings Bank
ne 30, 1920

	$9,823,583.44
	1,211,597.63
	50,242.07
	7,653.38
	2,620,306.13
	$13,713,382.65
	$ 750,000.00
	255,000.00
	92,081.44
	5,716.31
	71,266.62
	12,539,318.28
	$13,713,382.65

AND
Bonds
Mature July 1, 1940

as to Principal Only
y in United States gold
rginson and Company,
present or future.
ate after July 1, 1930,
art at 105 and accrued

or the purchase of these
not be obtained in the
r July 1, 1930, sinking
ng at 105 and accrued

eace irrespective of the

This loan is part
y system of Switz-

of Commerce, the
than the average
de of Switzerland
om the standpoint
ices, the indicated

s issue, but after
rmal years have
about $365,202,-
13 was estimated
imated at about
witzerland is high.

r Cent
bject to approval of
elivery on or about

Company
avings Bank
Co.
avings Bank

do not guarantee but believe
dollar at par of exchange.

CK & CO., BROKERS
cipal & Corporation Bonds
410 Van Nuys Bldg. Phone Pico 980

Official Report, June 30, 1920

Merchants National Bank
of Los Angeles

RESOURCES		LIABILITIES	
...and Discounts	$20,543,649.78	Capital Stock	$ 1,500,000.00
S. Bonds	750,000.00	Surplus and Undivided Profits	633,460.89
...k in Federal Reserve		Circulation	678,900.00
...k	54,000.00	Bond Account	320,500.00
...ty Loan Bonds, Notes ...d U. S. Treasury Certificates	769,461.24	Payments by Subscribers on Liberty Loan Bonds and Notes	16,455.00
...ty Loan Bonds and ...ities purchased for Subscribers	61,690.93	Rediscounts with Federal Reserve Bank	3,019,700.46
...r Stocks and Bonds	528,054.08	Acceptances and Letters of Credit Executed for Customers	801,079.90
...ture and Fixtures	395,000.00	Discount Collected, Unearned	49,141.43
...Estate	252,274.47	Deposits	26,307,608.69
...mers' Liability under ...eptances and Letters of Credit	771,278.40		
...est earned, uncollected	126,839.86		
...h and Due From Banks	9,074,597.61		
	$33,326,846.37		$33,326,846.37

OFFICERS

J. E. FISHBURN ..... President

...D H. HELLMAN	Vice-President	C. W. PROLLIUS	Assistant Cashier
...J. WOOLWINE	Vice-President	H. H. MARTIN	Assistant Cashier
...ROGERS	Vice-President	T. A. MORRISSEY	Assistant Cashier
...McKEE	Vice-President	A. G. MAURER	Assistant Cashier
...RANDOLF	Cashier	C. C. CUMINGS	Assistant Cashier
...COX	Assistant Cashier	G. W. FISHBURN	Auditor

DIRECTORS

...BARKER	F. M. LYON
...BLACKSTONE	H. E. McKEE
...CHILDS	R. I. ROGERS
...CRESTWELL	W. L. VALENTINE
...DARKE	O. A. VICKREY
...EDWARDS	W. D. WOOLWINE
F. W. FLINT, JR.	
H. W. FRANK	
M. A. HAMBURGER	
IRVING H. HELLMAN	
MARCO H. HELLMAN	
S. C. HUBBELL	
WILL E. KELLER	

INTEREST PAID ON TERM ACCOUNTS

SAFE DEPOSIT BOXES and complete storage facilities for safe keeping of valuables. Acceptances and Letters of Credit covering Domestic and Foreign Transactions

A National Bank Under National Management.

Condensed Statement of Condition
The Farmers and Merchants National Bank
of Los Angeles, Cal.

As Made to the Comptroller of the Currency at the Close of Business June 30, 1920

ASSETS

Loans and Discounts		$19,940,932.53
United States Bonds to Secure Circulation		1,500,000.00
United States Bonds and Certificates of Indebtedness		2,486,175.83
Other Bonds, Stocks and Securities		1,125,501.17
Bank Premises		450,338.01
Customers' Liability on Letters of Credit		141,792.83
Redemption Fund with U. S. Treasurer		75,000.00
Interest Earned, uncollected		90,745.49
Cash on Hand	$1,972,399.11	
Due from Federal Reserve Bank S. F.	1,845,723.61	
Due from Banks	4,308,355.66	8,126,478.38
		$33,936,964.24

LIABILITIES

Capital Stock Paid In		$ 1,500,000.00
Surplus and Undivided Profits		2,153,896.82
Reserved for Taxes		18,855.20
Reserved for Interest		9,555.05
Unearned Discount		29,027.07
Letters of Credit		164,153.19
National Bank Notes Outstanding	$1,453,200.00	
Less Amount on Hand	19,000.00	1,434,200.00
Bills Payable with Federal Reserve Bank		875,000.00
Rediscounts with Federal Reserve Bank		625,000.00
DEPOSITS		27,127,276.91
		$33,936,964.24

...V. H. ROSSETTI, Cashier of the above named Bank, do hereby solemnly swear that the ...atement is correct to the best of my knowledge and belief. V. H. ROSSETTI, Cashier.
...RRECT. Attest: Walter Lindley, Oscar Lawler, Louis Isaacs.

WE PAY INTEREST ON TIME DEPOSITS
...is Bank Is Authorized and Fully Equipped to Do a Trust Business

OFFICERS

J. A. GRAVES ..... President

...NEWLIN	Vice-President	J. M. HUTCHISON	Assistant Cashier
...STEWART	Vice-President	A. E. ELLIOTT	Assistant Cashier
...ROSSETTI	Vice-President-Cashier	G. H. NAEGELE	Assistant Cashier

DIRECTORS

EDWARD STRASBURG, Capitalist.	JOHN E. JARDINE, President Wm. R. Staats Co.
GEO. P. GRIFFITH, Vice-President Fairchild-Gilmore-Wilton Co.	DR. WALTER LINDLEY, Manager California Hospital.
H. M. WHEELER, Insurance.	WM. LACY, President Lacy Manufacturing Co.
E. D. LYMAN, Attorney.	D. A. HAMBURGER, President A. Hamburger & Sons, Inc.
W. G. KERCKHOFF, President San Joaquin Light & Power Co.; President Southern California Gas Co.	OSCAR LAWLER, Attorney.
LOUIS ISAACS, Pres. Isaacs Bros. Co.	MILO M. POTTER
LOUIS NORDLINGER, President S. Nordlinger & Sons.	H. W. O'MELVENY, Attorney.
	T. E. NEWLIN, Vice-President.
	V. H. ROSSETTI, Vice-President and Cashier.

...CHFIELD CONSOLIDATED
HARRINGTON-DUMAS
UNLISTED DEPT.
GARNER & COMPANY
336 CITIZENS BANK BLDG.
Phone Pico 98

LEONARDS & COMPANY
INVESTMENT SECURITIES
TELEPHONE, BROADWAY 1836
LOS ANGELES, CALIFORNIA

WM. CHEADLE BORCHERS
BONDS AND INVESTMENTS.
...& Savings Bldg. Los Angeles, California.
Telephone Broadway 181

American Securities Co.
—For Sale—
200 Richfield Consolidated.
500 Richfield United
300 Richfield-Yerba
100 Harrington-Dumas
2 Texas Holding Co.
200 Texas United
500 Beatty Oil
200 Pomona Oil
—Will Buy—
Richfield Union, Placentia-Richfield, Richfield Consolidated, Invader Oil of Texas.
628 STORY BLDG.
Telephones 15382; Pico 3304.

20-PAYMENT GROUP
INVESTMENT PLAN
Be consistent. Use this convenient method for the purchase of high-grade dividend-paying securities. Write for Booklet.
ATTERBURY & TUTTLE
320 Title Insurance Bldg. Phone 62818.

Sharp Break in Corn Prices on Chicago Market.

[BY A. P. NIGHT WIRE.]

CHICAGO, July 6.—Liquidation and short selling carried corn and oats prices of sharply to new low figures on the present movement early. News was favorable to the bears and numerous stop-loss orders were uncovered on the way down. At the inside prices corn was off 15¾@19¾ cents from the high of last week and oats 9¾@9¾.

Toward the last short covering and buying by strong commission houses made a good rally, the finish being at net losses of 2¼@5¼ cents, July showing the most strength and December the most weakness.

Oats showed independent strength and closed ⅛@¼ cent lower. When corn dropped sharply oats followed with stop orders, uncovered on the way down but the undertone was not as weak as in corn.

Cash grain prices were little changed; No. 2 mixed corn sold mainly at 2 cents over and No. 2 yellow at 2¼@3 cents over the July, the latter being ¼ cent over September at the last. Sample values were off 4@6 cents. Cash oats were 1¼@3 cents lower, closing firm with futures. Rye was unchanged with No. 3 white 3@6 cents over July. The range:

Corn—	Open.	High.	Low.	Close.
July	1.61	1.61¼	1.58½	1.61¼
September	1.62¼	1.62¼	1.52¾	1.60¾
December	1.50	1.50¾	1.42	1.46½
Oats—				
July	.66	.66	.62	.65¾
September	.71¼	.71¼	.70¼	.71¾
December	.75½	.76	.76¼	.78¾

LIVE-STOCK MARKETS AT VARIOUS CENTERS.

[BY A. P. NIGHT WIRE.]

SOUTH ST. PAUL, July 6.—Hogs, receipts, 5500; steady; 15 cents higher. Bange 13.50@14.00; bulk, 13.55@13.75.

Cattle, receipts, 1900; 15 cents higher. Fat steers, 8.50@13.50; cows and heifers, 5.50@12.50; calves 50 cents lower, 4.50@10.50; stockers and feeders steady; strong, 4.30@12.50.

Sheep, receipts, 300; 50 cents lower. Lambs, 6.00@12.00; wethers, 4.00@7.00; ewes, 1.00@5.50.

OMAHA, July 6.—Hogs, receipts, 2000; uneven; 15 to 50 cents higher. Top, 13.35; bulk, 13.75@14.50.

Cattle, receipts, 2000; beef steers 25 to 50 cents higher, medium stock mostly 50 to 75 cents higher. Best beeves, 16.00; canners and cutters steady; veal 25 to 50 cents higher. Top, 12.00; stockers and feeders strong.

Sheep, receipts, 10,000; lambs 50 cents lower. Bulk of lambs, 13.50@13.75; top lambs, 14.00; sheep and feeders weak, 25 cents lower. Ewes, 8.75; wethers, 7.50.

PORTLAND, July 6.—Cattle weak; receipts 1187. Quotations unchanged.

Hogs steady; receipts, 820. Quotations unchanged.

Sheep steady; receipts, 1078. Quotations unchanged.

KANSAS CITY, July 6.—Cattle, receipts, 10,000; beef steers steady. Top yearlings, 16.75; heavies, 15.50; she stock steady to strong. Oklahoma heifers, 11.00; bulk canners, 8.75@4.00; bulls and feeders steady; calves unsteady to strong. Bulk, 11.00@12.00; odd sales, 13.00@14.00.

Hogs, receipts, 6500; better grades strong to 15 cents higher. Others slow. Top, 13.65; bulk heavy and medium, 13.00@13.55; bulk light, 14.75@15.55.

Sheep, receipts, 2500; active. Strong to 25 cents higher. Bulk good and choice native ewes, 6.00@6.50; top, 7.00; lambs, 25@50 cents higher; bulk medium and good natives, 10.00@13.00; top, 14.75.

BARLEY IS LOWER UNDER DULL BUYING.

The trend of the market for barley was again downward during the call on the local grain exchange yesterday. The undertone of the market was decidedly bearish, a condition brought about largely by the weakness of the Chicago market, the embargo which has been placed on barley shipments, and the news of increasing shipments of cereals to this country from abroad. There was little support apparent in yesterday's market, and the trend for all shipments was steadily downward. At the close, fifteen-day barley was 41 per ton lower, while in the futures July and September shipments dropped 50 cents per ton, with a sale of the former at $2.80. August barley declined 25 cents per ton during the call, and the December shipment showed $1 per ton. No. 3 eastern milo in bulk brought $2.50, and a car of Kansas bran was sold for $61.

DAILY BOARD QUOTATIONS.

Arrivals—Wheat, 25; barley, 4; corn, 7; milo maize, 32; kafir corn, 4; flour, 5; bran, 1; rice products, 1; cocoanut meal, 1; C. S. and Products, 1; poultry feed, 2; miscellaneous, 2; total, 84. Hay, 59.

Miscellaneous—	Bid.	Asked.
No. 2 eastern milo, bulk	$ 2.78½	$ 2.81¼
Wheat, mixed feed—		
Utah-Idaho S. R. dir.	63.50	65.00
Straight Kansas	60.50	62.50
Milo maize, carlots—		
On track	2.15	....
In transit	2.35	....
No. 2 M. & K. mix. B	2.75	2.81¼
Barley—		
On track	2.85	....
In transit	2.80	....
10-day shipment	2.80	....
15-day shipment	2.77½	2.83¾

FUTURE DELIVERY—100-TON LOTS.

Milo maize—	Bid.	Asked.
All July	$2.35	....
Barley—		
All July	2.77½	$2.80
All August	2.77½	2.80
All September	2.77½	2.82½
All December	2.91¾	2.92½

YESTERDAY'S SALES.

No. 2 eastern milo—	
2 cars, bulk	$ 2.80
Kansas bran—	
1 car	61.00
Barley—	
1 car 30-day	2.77½
100 tons all July	2.80

THE HIDE MARKET; MILWAUKEE PRICES.

[EXCLUSIVE DISPATCH.]

MILWAUKEE, July 6.—Hides: Green, No. 1, according to weight, 13@15; No. 2, 12@14; green, No. 1 bull hides, 10@12; No. 2, 9@10; part cured hides, No. 1, other grades in proportion, 14@16; cured No. 1 hides, 25 pounds and up, according to weight, 18@18½; cured No. 1 bull hides, 13@15; No. 2, 12@14; dry salted hides, 19@21; salted, 17@25; dry flint hides, 25@32; No. 2, 23@30. Horse hides, No. 1, according to size, 5.00@7.50; No. 2, 4.00@6.00. Calf skins, G. S. No. veals, 8 to 15 pounds, 23@25; No. 1, 5 to 15 pounds, 14½@23½; deacons, G. S. No. 1, 8 pounds and down, per piece, 1.50@2.00; No. 1, 5 pounds and down, per piece, 1.00@1.50; No. 2 hides, G. S. No. 1 veals, 19@23; No. 2, 17½@21½; G. S. No. 1 grasser or fall, 14@20; No. 2, 14½@18½; No. 1 runner, 16@18; dry flint skins, 30@40; dry salted skins, 24@34.

FOREIGN EXCHANGE: NOMINAL BANK RATES.

Following are the foreign exchange rates upon which local business was transacted yesterday, as corrected by the foreign exchange department of the Farmers' and Merchants' National Bank:

	Exchange rate
London, per pound sterling	3.97½
France, per 100 francs	8.98
Germany, per 100 marks	2.75
Italy, per 100 lire	6.35
Holland, per 100 guilders	33.65
Sweden, per 100 kronor	17.85
Norway, per 100 kronor	17.25
Spain, per 100 pesetas	16.45
Czecho-Slovakia, per 100 kronen	1.68
Greece, per 100 drachmas	13.25
Bulgaria, per 100 leva	2.13
Rumania, per 100 lei	2.74
Belgium, per 100 francs	9.42
Jugo-Slavia, per 100 kronen	1.53
Switzerland, per 100 francs	15.40
Serbia, per 100 dinars	3.98
Denmark, per 100 kroner	17.10
Finland, per 100 finmarks	4.48
Hongkong, per 100 local currency	73.50

Buying rates—Great Britain, sight, 3.92; Canadian, sight, 14% per cent discount.

FLAXSEED MARKETS IN THE NORTHWEST.

[EXCLUSIVE DISPATCH.]

DULUTH, July 6.—Acute weakness developed in flaxseed today; July flaxseed closed 16 cents off at 3.50 asked; September, 17 cents off at 3.12 asked; October, 17 cents off at 3.12 bid.

Minneapolis flaxseed demand fair; No. 1 seed on spot, quoted 3.58@3.60; to arrive, at same. Receipts, 29 cars; last year, 25 cars; shipments, 2 cars; last year, 8 cars.

PRODUCE RECEIPTS IN SAN FRANCISCO.

[BY A. P. NIGHT WIRE.]

SAN FRANCISCO, July 6.—Receipts: Flour, 2120 quarters; wheat, 3000 centals; barley, 397 centals; oats, 180 centals; beans, 1200 sacks; corn, 645 centals; potatoes, 4208 sacks; onions, 947 sacks; lemons and oranges, 4000 boxes; wine, 3700 gallons.

NEW YORK GRAIN MARKET.

[BY A. P. NIGHT WIRE.]

NEW YORK, July 6.—Wheat, spot, quiet; No. 2 red, No. 2 hard and No. 2 mixed Durum, 2.94 f.o.b. track New York, export.

Corn, spot, weak; No. 2 yellow, 1.79, cost and freight New York, ten-day shipment.

Oats, spot, weak; No. 2 white, 1.28@1.30.

SPOT COTTON.

[EXCLUSIVE DISPATCH.]

NEW YORK, July 6.—The local market for spot cotton was steady, up 25 points to 40 cents for middling upland; sales, 1000 bales.

Southern spot markets were: Galveston, 38.75 cents; New Orleans, 39.50 cents; Savannah, 41.50 cents; Augusta, 41 cents; Memphis, 40 cents; Houston, 39 cents; Little Rock, 40 cents.

"The Cab that Took the Tax Out of Taxi"

We Want Everybody
to Own Stock in
The Yellow Taxi Cab Company
of Los Angeles

Call "Peeko 2"

It is a Public Spirited Enterprise. **We want everybody to share the profits** as well as the benefits of

The Yellow Taxi Cab Company

Los Angeles is the **only large city in the United States** without a Meter Taxi Cab Service.

JOIN US in giving **LOS ANGELES** that great attribute of every metropolitan city, **A REAL TAXI CAB SERVICE** at **POPULAR PRICES.**

LOS ANGELES needs it. **LOS ANGELES** wants it. And **LOS ANGELES MUST** have it. The stock of the Yellow Cab Company of Chicago sold on the Stock Exchange for over $300 per share.

NOW IS YOUR OPPORTUNITY to become a stockholder of The Yellow Taxi Cab Company of Los Angeles before its shares also increase in value.

Our Stock Is $10 Per Share

You can buy one share or one thousand. If you cannot pay all cash use our deferred-payment plan.

We Want You With Us

knowing that every stockholder will be a patron and a booster.

The Yellow Taxi Cab

is the last word in Cab construction, comfort and elegance.

Our Taxi Cab Rates Will Be

30 CENTS for the first third of a mile and 10 CENTS for every third of a mile thereafter.

Think of It

Seldom has an investment opportunity of such substantial merit, with such prospects of success, founded upon actual experience, been offered the people of Los Angeles.

New York, Chicago, Boston, Detroit, St. Louis, Kansas City—in fact, all large cities are operating this same Taxi Cab Service with tremendous success, and Omaha, Neb.; Albany, N. Y.; Erie, Pa.; South Bend, Ind.; Syracuse, N. Y.; Little Rock, Ark., are operating this same Taxi Cab Service—and all are making money—and Los Angeles has a "floating population" larger than several of them combined, and Los Angeles is growing every day.

We have neither snow nor ice to contend with. No steep hills to climb, no rough streets, in fact, Los Angeles is the ideal city for our

Yellow Taxi Cab

We will start with a fleet of 50 cabs and increase the numbers as the business warrants. **SUBSCRIBE NOW** and help reduce the high cost of Taxi Cab fares.

OUR DIRECTORS

MR. JOHN R. ELLIOTT, U. S. Collector of Customs.	MR. RICHARD L. VICKREY, Herbert L. Cornish Co.
MR. IRWIN J. MUMA, So. California Manager Aetna Life Insurance Co.; Ex-President L. A. Rotary Club.	MR. HARRY BECK, Geo. W. Walker Cigar Co., well-known business man.
MR. HARRY LIEB, Manufacturers' Agent and formerly manager Sherwood & Sherwood.	MISS MAUD BANKS, Capitalist.
MR. HENRY NEWBY, Formerly President Pasadena National Bank; Asst. Manager Hotel Alexandria.	MR. ARTHUR GLASS, Lyons California Glace Fruit Co.
	MR. A. BRANDSTATTER, Proprietor Victor Hugo Cafe.
	MR. DICK FERRIS, Capitalist.

CALL AND SEE US, AND TALK IT OVER
WRITE, OR PHONE US "PEEKO 2" FOR OUR PROSPECTUS
or for a representative of our company to call upon you.

The Yellow Taxi Cab Company

Capitalization $500,000

Incorporated under the Laws of California.
(Approved by the Commissioner of Corporations, Permit No. 10287.)

$10.00 per share

OUR OFFICES
224-226-228 Merchants National Bank Bldg.,
Sixth and Spring Sts.
TELEPHONE "PEEKO 2"

YELLOW TAXI CAB COMPANY,
Merchants Nat. Bank Bldg.,
Los Angeles, Cal.
Enclosed find my check for $..... in payment of..... shares of stock of the Yellow Taxi Cab Company.
Name .....
Street .....
City .....

YELLOW TAXI CAB COMPANY,
Merchants Nat. Bank Bldg.,
Los Angeles, Cal.
Please send me your Prospectus of the Yellow Taxi Cab Company.
Name .....
Street .....
City .....

CLIP COUPON, FILL IT OUT AND MAIL AT ONCE.

The Tom Reed Mine selling at the lowest market valuation of the three leading Oatman gold properties

	Issued Shares	Market Price	Total Market Value
Tom Reed	909,000	1.16	$1,054,440.00
Telluride	1,475,000	.82	$1,209,500.00
United Eastern	1,363,000	3.00	$4,089,000.00

The Tom Reed Gold Mining Co.

owns a vast area of mining territory, a 400-ton ball mill, the townsite of Oatman, Arizona, and the water and lighting systems. Dividends of 2c a share are being paid monthly on the stock.

THE TOTAL ASSETS of the Tom Reed Company as given in the annual report just issued are $2,706,132.98. This means a book value of over $4.00 a share.

A few weeks ago the market price of the stock was $1.92 per share. The present price of $1.16 seems to be a bargain when compared with the price of other gold mining stocks.

WE WILL PURCHASE AND CARRY TOM REED STOCK for your account on deposit of 30c per share, which is about one-fourth the purchase price.

MAIL ORDERS PROMPTLY EXECUTED.

EDWIN KENNEDY & CO. 720 S. Spring St.
Members Los Angeles and San Francisco Stock Exchanges.

SILVER DOME MINING COMPANY
BOUGHT, SOLD QUOTED

Report and full data regarding this popular Silver issue sent free upon request.

H. M. FERNALD & COMPANY
Stocks and Bonds.
1029 Citizens National Bank Bldg.
Los Angeles. 67371

We have orders to sell any part 1000 Shares
RICHFIELD CONSOLIDATED
$1.50
Per Share for Cash
of $1.55 on time payments
Mail Orders Accepted
EDWIN KENNEDY & CO.
Members Los Angeles Stock Exchange and San Francisco Stock Exchange
720 S. SPRING ST. LOS ANGELES
GROUND FLOOR

15942—Phones—65129

Send no money with this Coupon

Black, Rowland & Company Investments

Suite 305 Merchants Nat'l Bank Bldg. Los Angeles, Cal.

BLACK, ROWLAND & CO.,
Suite 305 Merchants National Bank Bldg.,
Los Angeles, Cal.
I am interested in learning more about how I can secure deeded ownership, with clear title, of TAMPICO TEXAS OIL LANDS at $32.50 per acre on terms. Send me printed matter, describing not only their potential oil production, but also their agricultural advantages and your limited special offer.
Name .....
Address .....
(Times)

Send for Free Copy of
Dr. Peterson's geological report on "Eskota Structure," Texas. Everyone interested in oil should read this report. Write or phone to
ABILENE PETROLEUM COMPANY,
701 Story Building, Los Angeles,
Telephone 67111.

The New Oil Dorado
South Arkansas
Absolute facts of the New Oil Fields.
Phone, Write or Call for Reports, Maps, etc.
518 Wright & Callender Bldg. Phone 12061.

Be on the Safe Side
Invest Your July Money in Tax-Free California City Bonds
YIELDING 5½% INTEREST
(We have Canadian bonds, payable in Canadian money, yielding 6% or in American money 7½%.)
ORTON, WOLFF & CO.
H. W. Hellman Bldg. Phone 14219.

STEVENS, PAGE & STERLING
STOCKS AND BONDS
T. C. Stevens James R. Page E. C. Sterling
61372—Pico 3076 610 Van Nuys Bldg.

GERMAN BONDS
Information on Request.
Rigali & Veselich
707-709 Trust & Savings Bldg.
6th & Spring Pico 182

HARRINGTON-DUMAS OIL CO., Inc.
A small block left at $1 par. When they are gone, there will be no more for sale. Write, phone or call Mr. Mullen, Mgr.
1003 Haas Building Los Angeles
Phone 67929 Cal.

BUY TODAY
California Corporate Securities Permit No. 8191

LAHONTAN OIL SYNDICATE
(All Common Stock—Fully Paid, Non-assessable)

The Company is now drilling at over 350 feet. A gusher is expected at about 1400 feet.

New Field—Expert Driller. Buy now—before the stock goes to $1.00 per share.

Purchases can be made on the time-payment plan as follows:

One-third cash with order, balance in two equal monthly payments. No interest.

This plan enables you to control a large block of stock. You can also take up your stock at any time before ninety days by completing payments.

Mail the following for further information, or call at our office today.

OILS
Wm. Cheadle Borchers,
608-10 Trust and Savings Bldg.,
Los Angeles, California
Kindly send me full particulars.
Kindly send me full particulars concerning the Lahontan Oil Syndicate stock.
.....
.....

We strongly recommend this stock issue—and urge purchase at the present price.

Wm. Cheadle Borchers
BONDS AND INVESTMENTS
608-10 Trust and Savings Bldg.
Sixth and Spring Streets
Los Angeles, California
Telephone Broadway 165

H. N. Willard & Co.
Ground Floor, 623 S. Spring. 14815.

WILL SELL

100 to 500 Richfield Cons.	$1.40
100 Montebello Crude	$1.00
Texas Star	$85.00
Texas Holding Co	$160.00
25 to 173 Allied Petroleum	75c
50 Kinner Airplane	85c
250 Richfield United	45c
25 to 451 Richfield-Yorba	55c
5 Turner-Brooks Royalty	$50.00
100 Montebello No. 1 Oil	$2.25
1000 Violet Petroleum	15c
1000 Heffern Oil	10c
100 to 316 Frank Oil	40c
100 Bell of Montebello	55c
3000 True Oil	2c
100 to 1000 Diamond Louisiana	30c
GERMAN MARKS	$3.00
Hamburg 4½% Bonds	$2.80

WE WILL BUY
Richfield Consolidated at $1.20 (bring it in)
Richfield Yorba at 40c
Richfield Union at 70c
Beatty Oil & Dev.
Invader of Texas at 5½c
Congressional Oil at 4½c
Harrington-Dumas at 80c
Continental Oil at 50c
Rex Oil at 1c

We Buy Liberty Bonds and W. S. S.

J. C. BURCH & COMPANY
619 South Spring St.
Ground Floor, Phone 2612
SELL
Placentia Pacific
and
Pacific Crude O. & T.
—at—
50 CENTS
Both of these companies are located on the "Ridge," in the Placentia district.

BUY WHILE PRICE IS LOW
We have on hand for sale (immediate delivery) Richfield United, Richfield Union, Richfield Consolidated, Beatty Oil, Linda Vista Oil and Jerome Superior Copper.

SUN SECURITIES COMPANY
KRONEN
Roubles, Marks and Francs will be sold by us on easy payments and at lowest prices.
We speak German, French, Russian, Dutch and Polish.
SUN SECURITIES CO.
412 Security Building
Phone 64622

ARIZONA COTTON LANDS
And Mining Properties
D. W. HALL
606 Citizens Nat'l. Bank Bldg.

Windsor Square
Wilshire's
Highest Class — Lowest Priced Residence Property.
R. A. ROWAN & CO.
200 Title Insurance Bldg.

Buy Home Service Company Preferred Stock Paying 8%
Has Never Missed a Dividend
R. B. MORRIS
320 Central Bldg. Broadway 6139

TEXAS SECURITY SYNDICATE
Free Oil Field Map of Texas bond—latest and best 3-color printed on published, free
MARTIN & WHEELER
1102 Story Bldg.
Los Angeles

BEATTY OIL AND DEVELOPMENT CO.
516 California Bldg.
Phone 14034, Los Angeles.

ALIMONY ORDER IS SET ASIDE.

Ex-Service Man Freed From Payments to His Mate.

"Why Should I Pay When She Gives It to Other Man?"

Wife Faints as Racy Story of Her Conduct is Told.

"Why should I pay her alimony when she just goes and hands it to this other man?" asked Howard Creswell Brown, a traveling salesman, yesterday of Judge Crail, after testifying on his motion to have set aside alimony of $60 a month for three years, awarded to his former wife, Mrs. Eutervia Brown.

"You do not have to, for the motion is granted," responded the court.

The hearing on the motion to set aside the alimony gave the divorce court several thrills, ending when Mrs. Brown, after a futile attempt to argue with the court, who had ruled against her, was led from the courtroom by a bailiff and fainted at the door. When she recovered consciousness she became hysterical and was led from the Courthouse by friends.

ALIENATION SUIT.

Mrs. Brown was granted a divorce in January on the ground of cruelty and desertion. She was allowed alimony. Later her husband began suit against S. E. Covey, known as Ted Covey, for alienation of Mrs. Brown's affections. Damages of $25,000 were asked.

Mr. Brown charged that by means of gifts, promises and money and by "living with her," Covey enticed his wife away from him. He charged that while he was in France as a soldier, Covey stole his wife's love. He also charged that Covey was responsible for Mrs. Brown beginning the divorce action.

When Mr. Brown took the stand in Judge Crail's court yesterday he related various occasions when he saw Covey and his former wife together, "while I was paying her alimony." He told of seeing Covey and Mrs. Brown in a house on North Alexandria street, where he listened at a window and heard Mrs. Brown thank the other man for a fur coat. He also told of entering a place where he and several private detectives found Mrs. Brown and Mr. Covey. The latter, said the witness, "was attired as he was when he was born."

IN SCANTY ATTIRE.

"And how about your wife?" asked his attorney.

"Oh, she just had on one of those thin pink whatnots," replied the witness.

Mr. Covey has filed an answer denying that he stole Mrs. Brown's love while the husband was in France. He denied he induced her to go to Hermosa Beach, or that he influenced her in bringing divorce proceedings.

Grotto's Thanks Given Home for Convention Aid.

Appreciation of the efforts of Chief of Police Home in aiding to bring the 1922 convention of the Mystic Order of Veiled Prophets of the Enchanted Realm to Los Angeles is contained in a letter received by him last night from H. W. Bohrman, Monarch of Jinniston Grotto. The letter says:

"This is just to thank you on behalf of the Jinniston Grotto for the letter of welcome you addressed to the Supreme Council session of the M. O. V. P. E. R. at Kansas City.

"We are assured of the convention in 1922 as we had planned. It was not an easy task, as it will mean a very great expense to the organization to bring the 120 grottos out West. However, your letter had a telling effect upon the decision of the organization."

PLAN LONG BRIDGE OVER TEJUNGA WASH.

By passing a motion put by Chairman Dodge, the Supervisors yesterday took steps for the erection on a reinforced concrete bridge across the Tejunga River, near Sunland. The structure will cost $100,000. The structure will be 900 feet long, twenty-one feet wide and thirty-four feet above the water.

BEST BUY IN MONTEBELLO
Allied Petroleum
Oil Stock
Well No. 1 now drilling at 3510 feet, very strong showing of gas. Well No. 2 will be ready to spud in with a Rotary very soon. This well, on the Germain 40-acre lease, hugs the Biggest Producers in Montebello Field, namely: McGinley, Standard, Columbia, and lies between them and Whitesides Well called Montebello No. 1. For information
See L. C. Throop Co.
Suite 719 Story Bldg.
or Call at Allied Office, Montebello

ARIZONA MINES and Farm Lands
D. W. HALL
CITIZENS NAT'L BANK BLDG.
Los Angeles, Cal.

Investment Opportunities
and
Our Twenty Payment Plan
These postmasterless tell of good investment stocks, which can be purchased on small payments, extending over a period of twenty months. This plan was originated by us in 1908. You can secure both free.
Write for 17-LT
SLATTERY & Co
Inc.
Investment Securities
40 Exchange Place, New York

This Store Closed All Day Saturdays During July and August

"Something Different Every Day" The Lowest Price of the Year, in Our July Clearance Sale

New lots, new savings come into the Clearance Sale each day. Read the news of them each day. Come to the Store each day. For now is the time to save money on the necessities of dress and the home.

Hamburger's
ESTABLISHED 1881
Home 10063 —— PHONES —— Bdwy. 1168

Women's Fine Novelty Silk Stockings, 2.35

The pretty Richelieu ribbed and lace clocked effect, fashioned with lisle tops, soles, toes and heels. The famous "Phoenix" brand. Seldom to be secured [illegible]
(Hamburger's—Main Floor—Today)

July Clearance Sale

Another day of the great savings which make Hamburger's July Clearance the greatest sale of the season. Here are only a few, which are representative of values being given in every department!

Our Entire Stock of Children's Hats Greatly Reduced
3.65, 5.65 and 8.65

Every sort of pretty hat a youngster can wear, so you are sure to find the kind you want.

Simple, practical Milan and other straw hats the daintiest sort of white lingerie hats, all frilly with fine laces, touches of embroidery, the color note of ribbon; and the quaint fancy braid hats in delicate colors.

Children's Coats also reduced—five lots, 7.85, 10.35, 17.65, 23.45 and 28.95.
(Hamburger's—Second Floor—Today)

Model Millinery Half Price

Extraordinary Values in Hats of the Kind Not Usually Found in Sales—

Perhaps it is a lisere or horsehair model that you have set your heart upon, and which, heretofore, has been just out of reach in way of cost—in many alluring models, the prices of which have been cut exactly in two.

Certainly an unusual opportunity to fill summer millinery needs.

Trimmings in each instance are just as one would expect to find on model hats.

Always-fashionable georgette has been used in most attractive creations which summer fashion [illegible]

Large, droopy brims are gracefully bewitching, smaller models are as chic. Fine feather novelties, exquisite flowers for trimming!

There is only one of each model—but an assortment of varied colors.
(Hamburger's—Second Floor—Today)

2000 Pairs Dressmakers' Scissors and Shears, 49c

Various styles. Good quality. Small, sewing scissors as well as the larger kinds so helpful when much material is to be cut. Find the kind or the several kinds you may want and get all at a saving.
(Hamburger's—Second Floor—Today)

Tinted Stationery, 50c

Tinted and bordered with the dainty line of contrasting color that is so attractive, 24 sheets, 24 envelopes, boxed.

Sheet Music has moved to its big new home on the balcony. All the latest music, folios and Q.R.S. rolls. Easy to find what you want. Hear it played if you wish.
(Hamburger's—Mezzanine—Today)

500 Cotton Batts, 1.00
The 3-pound Quilt Size, Too

White, fluffy cotton, absolutely sanitary. 72x90-in. This lowered price will bring down the cost of warm comfortables.
(Hamburger's—Main Floor—Today)

Toweling Crash, 25c yd.

Part linen, a good heavy weight, soft finished, absorbent and full bleached. 16½-in. blue border. The kind much liked for kitchen or dish towels. Now at less than usual.
(Hamburger's—Main Floor—Today)

72 Inch Sheeting, 85c yd.

A firm, close weave and desirable soft finish. Bleached and unbleached. And many are using unbleached muslin these days for all sorts of pretty fixings for the home.
(Hamburger's—Main Floor—Today)

Pillow Cases, 42x36 Inch, 29c ea.

Figure for yourself what the mere material would cost and you will see what a saving this price is.
(Hamburger's—Main Floor—Today)

5000 Yards Summer's Favorite Weaves on Sale at 75c

White Novelty Voiles, Dotted Swiss and Fine Poplin

Three weaves in great demand just now for cool, snowy summer frocks, blouses, children's wear and such uses. These are all yard wide, fine in weave and with the beauty of high-grade quality.

The Swiss is in various sized dots and figures, poplin is fine, soft and firm. The voile is in [illegible] embroidered effects.

All are splendid values at this price.

32-inch Zephyr Gingham, 39c yard

Smart, stylish plaids and checks in rich lovely colorings. Also plain shades. The fabric of the hour for pretty bungalow aprons, children's frocks and such use. How this small price will bring down their cost!

Silk Mixtures at 1.00 yd.

A beautiful 36-inch weave just unpacked. Fine, soft, silky, in every wanted shade, light and dark. For smocks, negligees, lingerie and simple, dress-up frocks it will prove charming.

Colored Voiles, 69c

Fine in quality and in a fascinating assortment of colors and patterns. They suggest scores of [illegible] and serviceable frocks at small cost. 36 to 40 [illegible]

Smart, Colored Voiles, 50c yd.

Remarkably low cost for voiles of such fineness and smart styles. Great variety for choice, 36 to 40 inches wide.

"Drap Recane" Voiles, 75c

New and captivating. A fine open weave [illegible] both of crash and voile, smart as can be. A soft, [illegible] tan crossbarred in silky stripes in delft blue, [illegible] nonette and white. It will make tasteful frocks of distinctive style. Much underpriced for material [illegible] character.
(Hamburger's—Main Floor—Today)

Women's Summer Footwear in the Sale, 7.75
Drastically Underpriced

Originally priced many dollars more—that accounts for their smart style and fine quality. 'Tis true economy to purchase at this small price. Many kinds—black suede sailor ties; patent leather Southern ties; brogue sports oxfords, of brown buckskin or white nubuck with brown trimmings; black kid military walking oxfords. Variety for all needs.
(Hamburger's—Second Floor—Today)

Lace-Trimmed Center Pieces, 39c

Of white linene, 22 inches in diameter, trimmed with lace, 2½ inches wide. A very small cost for so dainty and attractive a home furnishing.
(Hamburger's—Main Floor—Today)

Boys' Bathing Suits, 2.95

Boys' all-wool bathing suits greatly reduced, wanted body striped effects—also plain colors. Sizes 6 to 36—at 2.95.

Boys' Shirts at 1.35

The well-known "Tom Sawyer" and "Outing" makes of silky mercerized cottons and woven striped effects on light grounds. Guaranteed to stand severest tubbings and sun tests without fading. Neck band and collar attached styles. All sizes.

Boys' Stockings at 45c

The famous "Black Cat" reinforced black cotton stocking. Made to stand hard wear a boy gives stockings. Reinforced with extra threads where hardest wear comes. Medium weight. Sizes 6 to 10½. Mothers will welcome this low price on these [illegible] It will pay to buy generous quantities.
(Hamburger's—Main Floor—Today)

Imported Beaded Bags!
Fashion's Favorite Hand Bag Now at Important Reductions

The last word in bag elegance! The bag that always gives a note of richness, of color, beauty, of charm to a costume! The bag that never loses its effectiveness, for the art loveliness it embodies is always attractive! Always a wise dress investment. Doubly valuable now because of these great reductions. If you have long wanted a handsome beaded bag, get it now. If you need a new bag, secure one of these.

100 Beaded Bags, 5.00
Fine imported bags in a great variety of light and dark colorings. Draw string and metal top. Be early. Such values as these will go quickly.

50 Beaded Bags, 10.00
The fine imported bags in rich colorings and patterns. Draw string style.

20 Beaded Bags, 19.85
Handsome light and dark colors, some with touches of steel. Foreign made, and this means unusual beauty of coloring and pattern.

24 Beaded Bags, 45.00
Superb imported bags of the tiny fine beads that give such soft texture and exquisite color beauty. No two alike. Some lined with kid or suede. Be early.

And 36 Beaded Bags for the Miss at 2.50
The dainty small bags in bright, pretty colors the young folks like so much. Drawstring or metal top style. Little to pay for so good looking an accessory to the small people's dress.
(Hamburger's—Main Floor—Today)

Collapsible Go-carts, 10.35
A Remarkable Value

The following specifications show you what a remarkable go-cart it is for this price—opens and closes with one motion, three-bow hood, reclining back, spring seat, adjustable dash, foot brake, rubber wheels. All the hallmarks, you see, of the finer grades yet this small price.
(Hamburger's—Fourth Floor—Today)

Women's Wool Sweaters, 3.

Surprisingly good looking at this small price, full of good wear.

Ripple and fishtail slipon models and coat sweaters, the heavy weave and dainty Shetland effects, in black, coral, turquoise, peacock, rookie, rose, [illegible] and white.
(Hamburger's—Second Floor—Today)

Crepe de Chine and Satin Envelope Chemise, 3.65

Of heavy quality crepe de chine and [illegible] elaborately trimmed with exquisitely dainty Cluny, Val. laces, tucked georgette and net. Also [illegible] models. A low price for underwear of this [illegible] beauty.
(Hamburger's—Second Floor—Today)

THURSDAY MORNING

FREN

NEW RECOR BY "BILLS

Greatest Pageant in Elks' History

Grand Lodge Meet in Chic Puts on Riot of Color i Street Parade.

Special Memorial Held Departed Members, Whi Includes Californian.

[EXCLUSIVE DISPATCH.]

CHICAGO, July 7.—On the most spectacular para ever staged in the history of B. P. O. E. passed smartly Michigan Boulevard past reviewing stands promptly 7:30 tonight. Two hours la when the last float, the last team and the last band had sw by, the spectators agreed that it one of the most magnificent pages produced in this city since the m orable World's Fair.

There were one hundred band the procession from cities all the country. Thirty-five floats, representing every important event the history of the nation and E crawled past, each winning lots applause.

Philadelphia pictured "B Ross" making the first American Miss Amelia Pratt played the role.

Louisiana's contribution to pageant was a $10,000 float typ of New Orleans carnival pageant not only carrying out the spirit the Mardi Gras, but built from signs of a New Orleans artist costumed by a Crescent City mod

Wyoming was shown by a girl standing on the edge of the r hills looking out across the pla The total cost of the floats is timated at $200,000.

REGALIA COLORFUL.

Each marching delegation passed in a distinctive regalia. banks hailing from the Quaker C affected the sartorial designs [illegible] matalized by William Penn. Th band and drill team, headed by mounted platoon, were garbed shimmering new costumes of pur and white, trimmed with gold.

The aggregation from Detroit resplendent in heavily brocaded su designed after the fashion of the mous Spanish matadors with turbo sashes and pantaloons.

Thus the uniform dress differs in each of the marching delegation the official colors of the order purple and white—predominating.

Chicago lodge, marshaled by alted Ruler William J. Sinek Chief of Police Garrity, marche 1000 strong. They were dressed dinner coats, white trousers purple bow ties.

The overseas team from the Ph adelphia lodge fired their cann twice in every block. The piece made from metals collected on battlefields of Europe and brou home by members of the team.

MEMORIAL SERVICES.

The morning session of the Gra Lodge today was devoted to a m morial ceremony in honor of memory of the 1027 Elks who di in the World War, and for oth members who died within the ye Special services were held for t Past Grand Exalted Rulers, Justi Henry Melvin of California a James L. King. The Grand Lodge so heard the report of the Nation Elks' War Relief Commission, which John K. Tener, former Go ernor of Pennsylvania, is chairma

There was a short business me ing, following which reports of t various officers and outstanding co mittees were concluded and a proved by the lodge.

J. C. Karel of Milwaukee, chai man of the Good of the Order Co mittee, introduced a resolution pr viding for the conservation of t natural forests of the country a the preservation of the scenic beau of the West.

Gorgas' Memory Will be Honored in London Friday

[BY CABLE AND ASSOCIATED PRESS.]

LONDON, July 7.—British appre ciation of the services rendered h manity by the late Maj.-Gen William C. Gorgas, former Surgeon-Gener of the United States Army, will b evidenced by unusual honors Fr day, when funeral services for th deceased American general will b held in St. Paul's Church.

The arrangements were at first un der the auspices of the Royal So ciety of Medicine, but were take over by the government under su pervision of the Health Minister, D Christopher Addison.

Gen. J. G. Steele will have charg of the military escort, consisting o the Second Grenadiers and star Guards, the third battalion of th Coldstream Guards, the first bat talion of the Irish Guards and th Coldstream Guard band.

The King will be represented b Sir John Goodwin, his surgeon, an a number of American, British, an other military and naval officials an diplomatic representatives will at tend the services.